

# Steve - Angel

♩ = 117,000114

Melody

Drums

Guitar 3

Guitar 1

Guitar 2

Guitar 4

Bass

Keyboard

6

Melody

Drums

Guitar 1

Guitar 2

Bass

Keyboard

10

14

18

Melody

Drums

Guitar 1

Guitar 2

Bass

Keyboard

22

Melody

Drums

Guitar 1

Guitar 2

Bass

Keyboard

26

Melody

Drums

Guitar 1

Guitar 2

Bass

Keyboard

30

Melody

Drums

Guitar 1

Guitar 2

Bass

Keyboard

34

Melody

Drums

Guitar 3

Guitar 1

Guitar 2

Guitar 4

Bass

Keyboard

38

Melody

Drums

Guitar 3

Guitar 1

Guitar 2

Guitar 4

Bass

Keyboard

41

Melody  
Drums  
Guitar 3  
Guitar 1  
Guitar 2  
Guitar 4  
Bass  
Keyboard

44

Melody  
Drums  
Guitar 3  
Guitar 1  
Guitar 2  
Guitar 4  
Bass  
Keyboard

48

Melody

Drums

Guitar 3

Guitar 1

Guitar 2

Guitar 4

Bass

Keyboard

52

Melody

Drums

Guitar 3

Guitar 1

Guitar 2

Guitar 4

Bass

Keyboard

55

Melody

Drums

Guitar 3

Guitar 1

Guitar 2

Guitar 4

Bass

Keyboard

58

Melody

Drums

Guitar 1

Guitar 2

Bass

Keyboard

62

Melody  
Drums  
Guitar 3  
Guitar 1  
Guitar 2  
Guitar 4  
Bass  
Keyboard

66

Melody  
Drums  
Guitar 3  
Guitar 1  
Guitar 2  
Guitar 4  
Bass  
Keyboard

70

Melody  
Drums  
Guitar 3  
Guitar 1  
Guitar 2  
Guitar 4  
Bass  
Keyboard

73

Melody  
Drums  
Guitar 3  
Guitar 1  
Guitar 2  
Guitar 4  
Bass  
Keyboard

76

Melody  
Drums  
Guitar 3  
Guitar 1  
Guitar 2  
Guitar 4  
Bass  
Keyboard

This section of the score covers measures 76, 77, and 78. The Melody line features a series of eighth and quarter notes. The Drums part consists of a steady eighth-note pattern. Guitars 1, 2, and 4 play a rhythmic pattern of eighth notes with a '7' (muted) symbol. Guitars 3 and 4 play a melodic line with long, sweeping slurs. The Bass line follows a similar eighth-note pattern. The Keyboard part provides harmonic support with chords and moving lines in both hands.

79

Melody  
Drums  
Guitar 3  
Guitar 1  
Guitar 2  
Guitar 4  
Bass  
Keyboard

This section of the score covers measures 79, 80, 81, and 82. The Melody line has a more complex, flowing line with some rests. The Drums part continues with the eighth-note pattern. Guitars 1, 2, and 4 play the same rhythmic eighth-note pattern. Guitars 3 and 4 play a melodic line with long slurs. The Bass line continues with the eighth-note pattern. The Keyboard part continues with harmonic support.

83

Melody  
Drums  
Guitar 3  
Guitar 1  
Guitar 2  
Guitar 4  
Bass  
Keyboard

86

Melody  
Drums  
Guitar 3  
Guitar 1  
Guitar 2  
Guitar 4  
Bass  
Keyboard

89

Melody  
Drums  
Guitar 3  
Guitar 1  
Guitar 2  
Guitar 4  
Bass  
Keyboard

92

Melody  
Drums  
Guitar 3  
Guitar 1  
Guitar 2  
Guitar 4  
Bass  
Keyboard

95

Melody

Drums

Guitar 3

Guitar 1

Guitar 2

Guitar 4

Bass

Keyboard

98

Melody

Drums

Guitar 3

Guitar 1

Guitar 2

Guitar 4

Bass

Keyboard

101

Melody  
Drums  
Guitar 3  
Guitar 1  
Guitar 2  
Guitar 4  
Bass  
Keyboard

This section of the score covers measures 101 to 103. The Melody line features a series of eighth and quarter notes. The Drums part consists of a steady eighth-note pattern with various accents. Guitars 1 and 2 play a rhythmic accompaniment of eighth notes. Guitars 3 and 4 play a more complex, melodic line with slurs and ties. The Bass line provides a simple eighth-note accompaniment. The Keyboard part features a complex accompaniment with chords and moving lines in both hands.

104

Melody  
Drums  
Guitar 3  
Guitar 1  
Guitar 2  
Guitar 4  
Bass  
Keyboard

This section of the score covers measures 104 to 106. The Melody line continues with eighth and quarter notes. The Drums part maintains the eighth-note pattern. Guitars 1 and 2 continue their rhythmic accompaniment. Guitars 3 and 4 play a melodic line with slurs and ties. The Bass line continues with eighth notes. The Keyboard part continues with its complex accompaniment.

107

Melody

Drums

Guitar 3

Guitar 1

Guitar 2

Guitar 4

Bass

Keyboard

110

Melody

Drums

Guitar 3

Guitar 1

Guitar 2

Guitar 4

Bass

Keyboard

113

Melody  
Drums  
Guitar 3  
Guitar 1  
Guitar 2  
Guitar 4  
Bass  
Keyboard

116

Melody  
Drums  
Guitar 3  
Guitar 1  
Guitar 2  
Guitar 4  
Bass  
Keyboard

119

Drums

Guitar 3

Guitar 1

Guitar 2

Guitar 4

Bass

Keyboard

122

Drums

Guitar 3

Guitar 1

Guitar 2

Guitar 4

Bass

Keyboard

125

Drums

Guitar 3

Guitar 1

Guitar 2

Guitar 4

Bass

Keyboard

128

Drums

Guitar 3

Guitar 1

Guitar 2

Guitar 4

Bass

Keyboard

131

Drums

Guitar 3

Guitar 1

Guitar 2

Guitar 4

Bass

Keyboard

134

Drums

Guitar 3

Guitar 1

Guitar 2

Guitar 4

Bass

Keyboard

137

Drums

Guitar 3

Guitar 1

Guitar 2

Guitar 4

Bass

Keyboard

140

Drums

Guitar 3

Guitar 1

Guitar 2

Guitar 4

Bass

Keyboard

Steve - Angel

Melody

♩ = 117,000114

7

13

18

3

25

29

3

34

2

40

44

48

53

V.S.

109

114

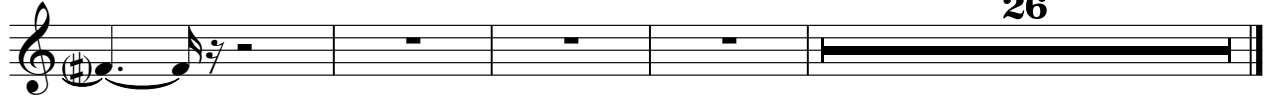

26

# Steve - Angel

## Drums

♩ = 117,000114

5

9

13

17

21

25

29

33

37

V.S.

41

45

49

53

57

61

65

69

73

77

Drums

81

84

87

90

93

96

99

102

105

108

V.S.

111

114

117

119

122

125

128

131

134

136

Drums

138

140

♩ = 117,000114

32

38

44

4

53

57

4

64

69

74

78

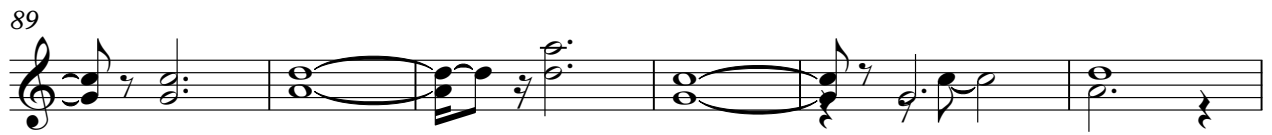
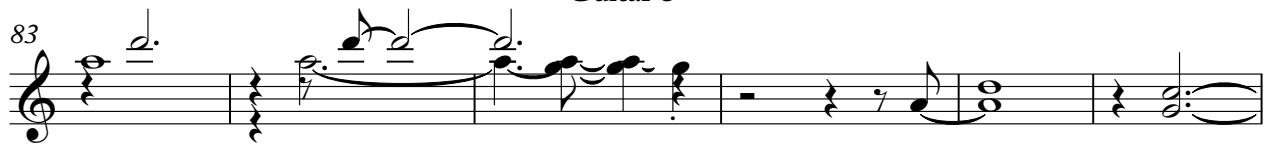

129

133

137

140

Steve - Angel

Guitar 1

♩ = 117,000114  
%-

V.S.

50

54

58

62

66

70

74

78

82

86

90

94

98

102

106

110

114

118

122

126

V.S.

130

134

138

140

# Steve - Angel

## Guitar 2

♩ = 117,000114

V.S.

51

55

59

63

67

%+

71

%-

75

79

83

87

91

95

99

103

107

111

115

119

123

127

V.S.

131

135

139

$\%_-\text{♩} = 117,000114$

32

38

44

4

53

57

4

64

69

74

78

83

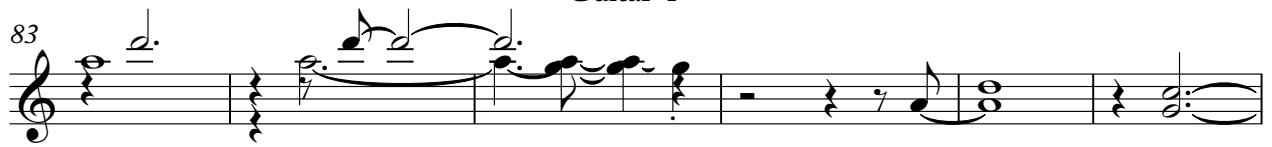

89

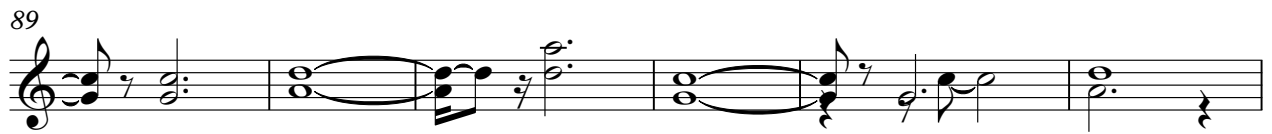

95

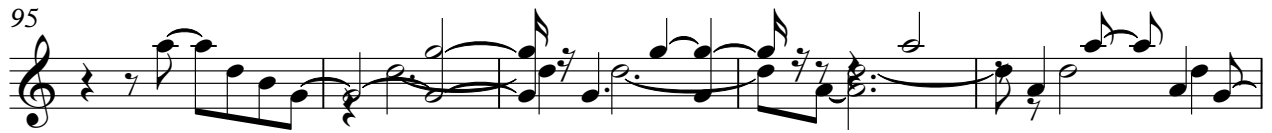

100

104

108

112

116

121

126

131

135

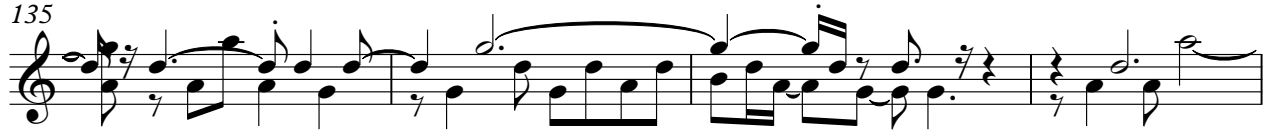

139

# Steve - Angel

Bass

♩ = 117,000114

V.S.

50

55

60

65

70

75

80

84

89

94

Keyboard

Steve - Angel

♩ = 117,000114

6

11

16

20

24

V.S.

29

33

37

41

45

49

53

57

61

66

70

74

V.S.

78

82

86

90

94

98

126

130

134

138

140
