

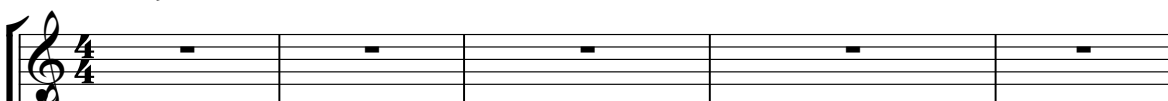

# Steve - DREAMS 2

♩ = 125,000000

Dreams 

Dreams 

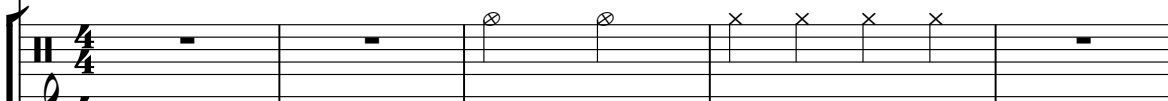
Dreams 

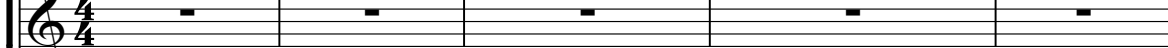
Dreams 

Dreams 

Dreams 

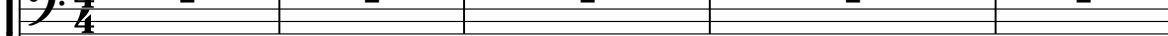
Dreams 

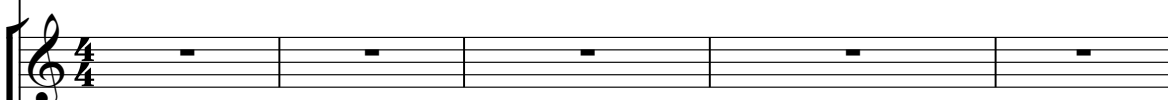
Dreams 

Dreams 

Dreams 

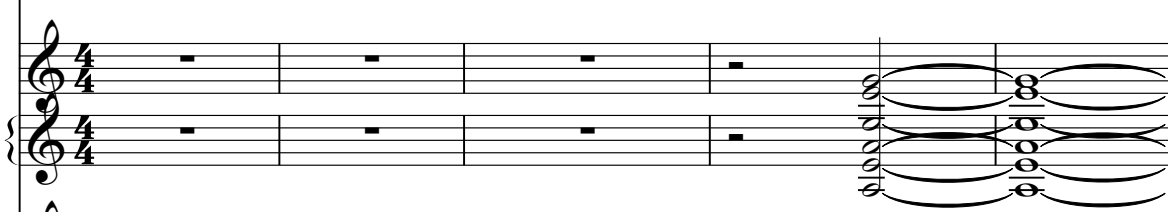
Dreams 

Dreams 

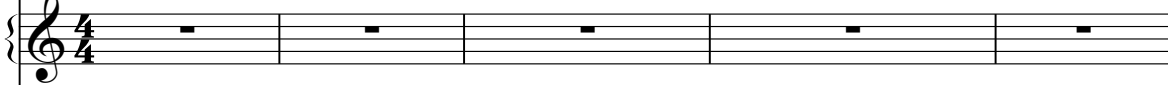
Dreams 

♩ = 125,000000

Dreams 

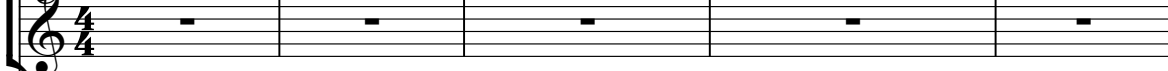
Dreams 

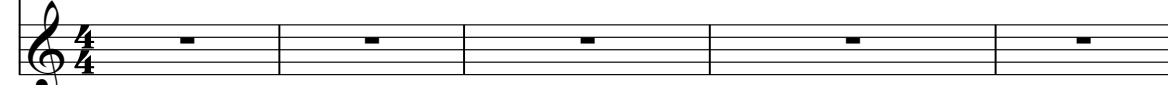
Dreams 

2

6

Dreams

Dreams

Dreams

Dreams

8

Dreams

Dreams

Dreams

Dreams

Dreams

Dreams

Dreams

10

Dreams

Dreams

Dreams

Dreams

Dreams

Dreams

Dreams

Dreams

Dreams

Dreams

12

Dreams

Dreams

Dreams

Dreams

Dreams

Dreams

Dreams

Dreams

14

Dreams

Dreams

Dreams

Dreams

Dreams

16

Dreams

Dreams

Dreams

Dreams

Dreams

Dreams

18

Dreams

Dreams

Dreams

20

Dreams

Dreams

Dreams

22

Dreams

Dreams

Dreams

24

Dreams

Dreams

Dreams

Dreams

26

Dreams

Dreams

Dreams

Dreams

Dreams

28

Dreams

Dreams

Dreams

Dreams

Dreams

30  
Dreams

Dreams

Dreams

Dreams

Dreams

32

Dreams

Dreams

Dreams

Dreams

Dreams

Dreams

Dreams

Dreams

Dreams

Dreams

36

Dreams

Dreams

Dreams

Dreams

Dreams

Dreams

Dreams

Dreams

Dreams

Dreams

38

Dreams

Dreams

Dreams

Dreams

Dreams

Dreams

Dreams

Dreams

Dreams

Dreams

40

Dreams

Dreams

Dreams

Dreams

Dreams

Dreams

Dreams

Dreams

Dreams

Dreams

42

44

Dreams

Dreams

Dreams

Dreams

Dreams

Dreams

Dreams

Dreams

Dreams

Dreams

Dreams

46

Dreams

Dreams

Dreams

Dreams

Dreams

Dreams

Dreams

Dreams

Dreams

Dreams

Dreams

48

Dreams

Dreams

Dreams

Dreams

Dreams

Dreams

Dreams

Dreams

Dreams

Dreams

50

Dreams

Dreams

Dreams

Dreams

Dreams

Dreams

Dreams

Dreams

Dreams

Dreams

Dreams

52

54

Dreams

Dreams

Dreams

Dreams

Dreams

Dreams

Dreams

Dreams

Dreams

Dreams

56

Dreams

Dreams

Dreams

Dreams

Dreams

Dreams

Dreams

Dreams

Dreams

Dreams

58

Dreams

Dreams

Dreams

Dreams

Dreams

Dreams

Dreams

Dreams

Dreams

Dreams

60

62

68

70

Dreams

Dreams

Dreams

Dreams

Dreams

Dreams

Dreams

Dreams

72

Dreams

Dreams

Dreams

Dreams

Dreams

Dreams

Dreams

Dreams

Dreams

76

Dreams

Dreams

Dreams

Dreams

Dreams

Dreams

78

Dreams

Dreams

Dreams

Dreams

Dreams

Dreams

80

Dreams

Dreams

Dreams

Dreams

Dreams

Dreams

Dreams

Dreams

84

Dreams

Dreams

Dreams

Dreams

Dreams

Dreams

Dreams

Dreams

Dreams

Dreams

86

90

Dreams

Dreams

Dreams

Dreams

Dreams

Dreams

Dreams

Dreams

Dreams

Dreams

92

Dreams

Dreams

Dreams

Dreams

Dreams

Dreams

Dreams

Dreams

Dreams

Dreams

94

Dreams

Dreams

Dreams

Dreams

Dreams

Dreams

Dreams

Dreams

Dreams

Dreams

96

98

Dreams

Dreams

Dreams

Dreams

Dreams

Dreams

Dreams

Dreams

Dreams

Dreams

Dreams

100

Dreams

Dreams

Dreams

Dreams

Dreams

Dreams

Dreams

Dreams

Dreams

104

106

Dreams

Dreams

Dreams

Dreams

Dreams

Dreams

Dreams

Dreams

Dreams

Dreams

108

110

Dreams

Dreams

Dreams

Dreams

Dreams

Dreams

Dreams

Dreams

Dreams

Dreams

112

114

116

Dreams

Dreams

Dreams

Dreams

Dreams

Dreams

Dreams

Dreams

Dreams

Dreams

Dreams

118

120

122

Dreams

Dreams

Dreams

# Steve - DREAMS 2

## Dreams

♩ = 125,000000

7

13

16

35

43

7

56

3

64

68

14

88

96

7

105

4

113

117

119

Dreams

Steve - DREAMS 2

♩ = 125,000000

**16**

20

25

29

33

38

43

49

53

58

**6**

Dreams

3

119

# Steve - DREAMS 2

Dreams

♩ = 125,000000

V.S.

Dreams

45

47

49

51

53

55

57

59

61

64

V.S.

86

88

90

92

94

96

98

100

102

104

V.S.

106

108

110

112

114

116

118

120

Dreams

Steve - DREAMS 2

♩ = 125,000000

**24**

27

30

33

36

39

42

45

48

50

V.S.

V.S.

104

106

108

110

113

115

117

119

Steve - DREAMS 2

Dreams

♩ = 125,000000

8

12

16

20

23

26

29

33

36

39

V.S.

42

45

48

51

55

58

69

73

77

81

85

88

91

94

97

100

103

107

111

115

V.S.

118

# Steve - DREAMS 2

Dreams

♩ = 125,000000

24

27

30

33

36

39

42

45

48

51

V.S.

54

57

60

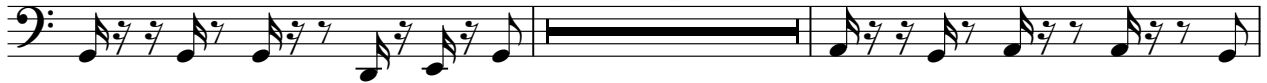

66

69

72

75

78

81

84

87

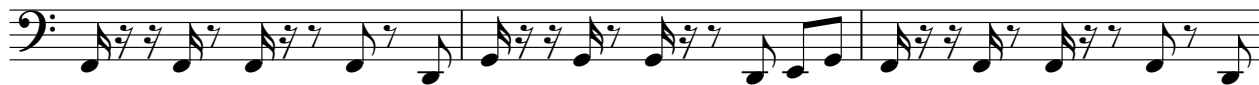

90

93

96

99

102

105

108

111

114

V.S.

117

119

Dreams

Steve - DREAMS 2

♩ = 125,000000

31

37

45

50

57

85

93

99

103

2

23

2

109

116

122

Dreams

Steve - DREAMS 2

♩ = 125,000000

42

46

51

5

61

32

98

103

5

113

121

Dreams

Steve - DREAMS 2

♩ = 125,000000

31

37

45

50

58

86

95

101

104

2

23

2

2

# Dreams

109

116

122

# Steve - DREAMS 2

## Dreams

♩ = 125,000000

**3**

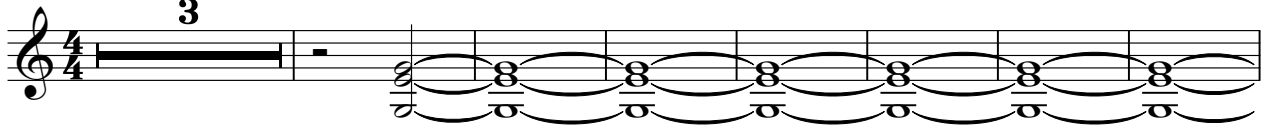

**11**

**47**

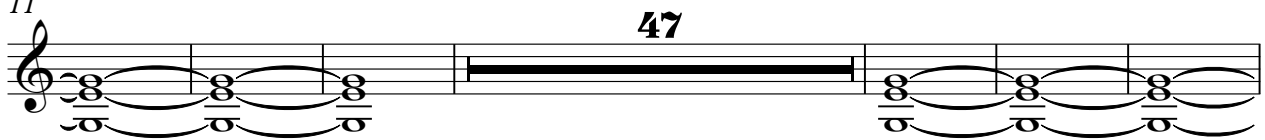

**64**

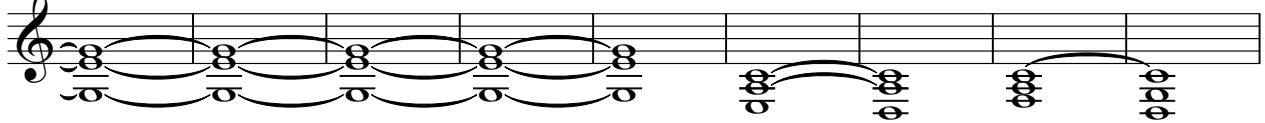

**73**

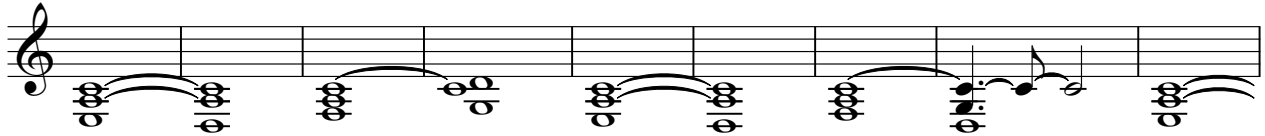

**82**

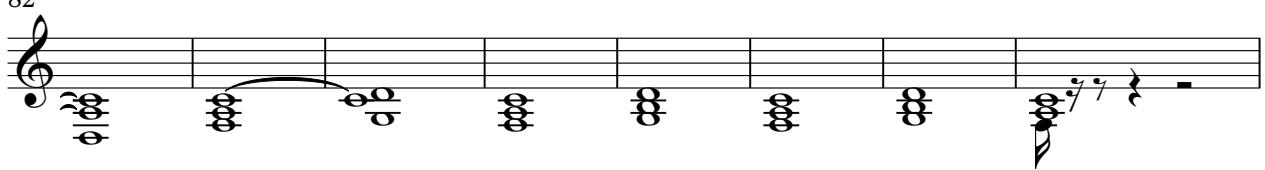

**90**

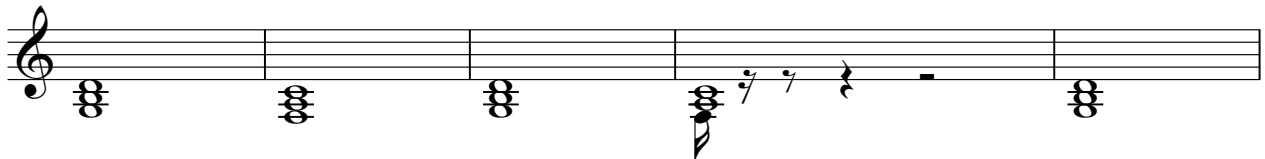

**95**

**28**

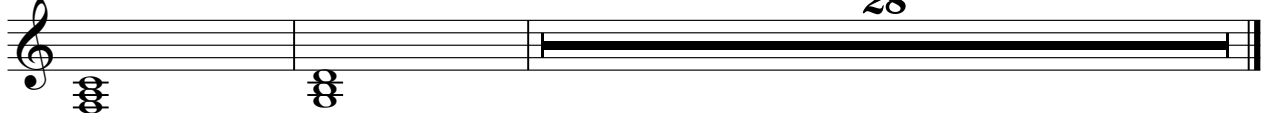

Dreams

Steve - DREAMS 2

♩ = 125,000000

**3**

**11**

**47**

**64**

**56**

Dreams

Steve - DREAMS 2

♩ = 125,000000

5

13

48

65

56

Dreams

Steve - DREAMS 2

♩ = 125,000000

10 3 3

17

54

72

51

Dreams

Steve - DREAMS 2

♩ = 125,000000

7

13

16

35

43

56

63

67

9

80

3

90

94

7

104

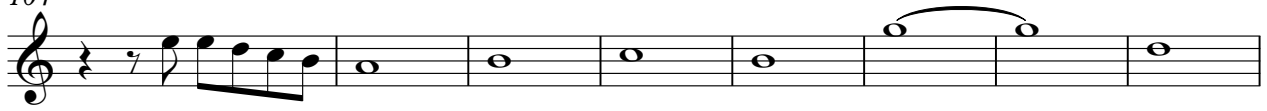

112

117

119

Dreams

Steve - DREAMS 2

♩ = 125,000000

43

48

57

62

35

101

109

115