

Temperance - Forever Young

♩ = 135,000137

♩ = 135,000137

5

Snare

BassDrum

HighHats

9

Snare

BassDrum

HighHats

VoiceSyn

Charang

Strings1

13

BassDrum

VoiceSyn

Charang

Strings1

17

Snare

BassDrum

HighHats

CrashCymbal

FingrBass

VoiceSyn

Charang

Strings1

20

Snare

BassDrum

HighHats

FingrBass

VoiceSyn

Charang

22

Snare

BassDrum

HighHats

FingrBass

VoiceSyn

Charang

24

Snare

BassDrum

HighHats

FingrBass

VoiceSyn

Charang

26

Snare

BassDrum

HighHats

CrashCymbal

FingrBass

VoiceSyn

Charang

29

Snare

BassDrum

HighHats

FingrBass

VoiceSyn

Charang

32

Snare

BassDrum

HighHats

CrashCymbal

FingrBass

VoiceSyn

SynthDrum

Charang

34

BassDrum

FingrBass

PianoBrite

37

Snare

BassDrum

FingrBass

PianoBrite

40

Trumpet

Snare

BassDrum

FingrBass

PianoBrite

42

Trumpet

Snare

BassDrum

HighHats

FingrBass

PianoBrite

45

Trumpet

Snare

BassDrum

HighHats

FingrBass

PianoBrite

47

Trumpet

Snare

BassDrum

HighHats

FingrBass

PianoBrite

49

Clarinet

Trumpet

Snare

BassDrum

HighHats

FingrBass

Caliope

Sweep

PianoBrite

51

Clarinet

Snare

BassDrum

HighHats

FingrBass

Sweep

PianoBrite

54

Clarinet

Snare

BassDrum

HighHats

FingrBass

PianoBrite

57

Clarinet

Snare

BassDrum

HighHats

FingrBass

PianoBrite

59

Clarinet

Snare

BassDrum

HighHats

FingrBass

PianoBrite

62

Clarinet

Snare

BassDrum

HighHats

FingrBass

PianoBrite

65

Clarinet

Snare

BassDrum

HighHats

FingrBass

Strings1

PianoBrite

68

Clarinet

Snare

BassDrum

HighHats

FingrBass

Strings1

PianoBrite

71

Clarinet
Snare
BassDrum
HighHats
CrashCymbal
FingerBass
Strings1
PianoBrite

74

Clarinet
Snare
BassDrum
HighHats
FingerBass
PianoBrite

77

Clarinet

Snare

BassDrum

HighHats

FingrBass

PianoBrite

80

Clarinet

Snare

BassDrum

HighHats

FingrBass

PianoBrite

83

Clarinet

Snare

BassDrum

HighHats

FingrBass

PianoBrite

86

Clarinet

Snare

BassDrum

HighHats

FingrBass

PianoBrite

89

Clarinet

Trumpet

Snare

BassDrum

HighHats

FingrBass

PianoBrite

92

Trumpet

Snare

BassDrum

HighHats

FingrBass

PianoBrite

95

Trumpet

Snare

BassDrum

HighHats

FingrBass

PianoBrite

97

Clarinet

Trumpet

Snare

BassDrum

HighHats

FingrBass

Caliope

Sweep

PianoBrite

99

Clarinet

Snare

Bass Drum

High Hats

Finger Bass

Sweep

Piano/Brite

102

Clarinet

Snare

Bass Drum

High Hats

Finger Bass

Piano/Brite

105

Clarinet

Snare

BassDrum

HighHats

FingrBass

Caliope

PianoBrite

107

Clarinet

Snare

BassDrum

HighHats

FingrBass

Caliope

PianoBrite

109

Clarinet

Snare

BassDrum

HighHats

FingrBass

Caliope

Strings1

PianoBrite

111

Clarinet

Snare

BassDrum

HighHats

FingrBass

Caliope

Strings1

PianoBrite

113

Clarinet

Snare

BassDrum

HighHats

FingrBass

Caliope

Strings1

PianoBrite

115

Clarinet

Snare

BassDrum

HighHats

FingrBass

Caliope

Strings1

PianoBrite

117

Clarinet

Snare

BassDrum

HighHats

FingrBass

Caliope

Strings1

PianoBrite

119

Clarinet

Snare

BassDrum

HighHats

CrashCymb

FingrBass

Caliope

Strings1

PianoBrite

121

Clarinet

Snare

BassDrum

HighHats

CrashCymbal

FingrBass

Caliopo

Strings1

PianoBrite

124

Clarinet

Snare

BassDrum

HighHats

FingrBass

Strings1

PianoBrite

127

Clarinet

Snare

BassDrum

HighHats

FingerBass

Strings1

PianoBrite

130

Clarinet

Snare

BassDrum

HighHats

FingerBass

Strings1

PianoBrite

133

Clarinet

Snare

BassDrum

HighHats

FingrBass

Strings1

PianoBrite

136

Clarinet

Snare

BassDrum

HighHats

FingrBass

Strings1

PianoBrite

139

Clarinet

Snare

BassDrum

HighHats

FingrBass

Strings1

PianoBrite

142

Clarinet

Snare

BassDrum

HighHats

FingrBass

Strings1

PianoBrite

144

Clarinet

Trumpet

Snare

BassDrum

FingrBass

Caliope

Strings1

PianoBrite

146

Clarinet

Trumpet

Snare

BassDrum

HighHats

FingrBass

Caliope

Strings1

PianoBrite

149

Trumpet

Snare

BassDrum

HighHats

FingrBass

PianoBrite

152

Trumpet

Snare

BassDrum

HighHats

FingrBass

Caliope

PianoBrite

154

Trumpet

Snare

BassDrum

HighHats

FingrBass

Caliope

Strings1

PianoBrite

157

Trumpet

Snare

BassDrum

HighHats

FingrBass

PianoBrite

159

Trumpet

Snare

BassDrum

HighHats

FingrBass

VoiceSyn

Charang

PianoBrite

161

Trumpet

Snare

BassDrum

HighHats

FingrBass

VoiceSyn

Caliope

Strings1

PianoBrite

163

Snare

BassDrum

HighHats

FingrBass

VoiceSyn

Caliope

Strings1

PianoBrite

165

Snare

BassDrum

HighHats

FingrBass

VoiceSyn

Caliope

PianoBrite

167

Snare

BassDrum

HighHats

FingrBass

VoiceSyn

Caliope

PianoBrite

169

Snare

BassDrum

HighHats

FingrBass

VoiceSyn

Caliope

PianoBrite

172

175

177

Clarinet

Temperance - Forever Young

♩ = 135,000137

49

52

56

60

64

68

72

76

81

85

89

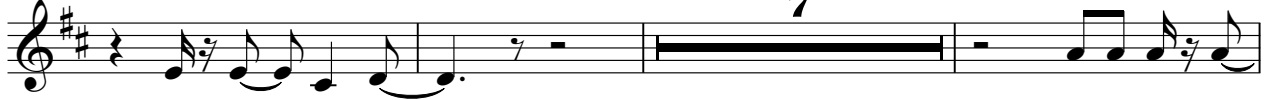

99

103

107

112

116

120

125

129

134

138

142

146

30

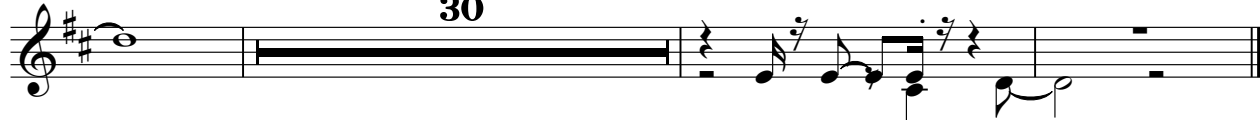

Trumpet

Temperance - Forever Young

♩ = 135,000137

V.S.

2

Trumpet

161

16

Snare

Temperance - Forever Young

♩ = 135,000137

4/4

7

19

25

31

39

41

45

51

57

V.S.

63

69

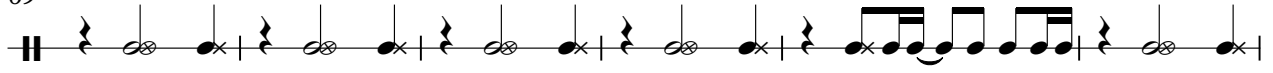

75

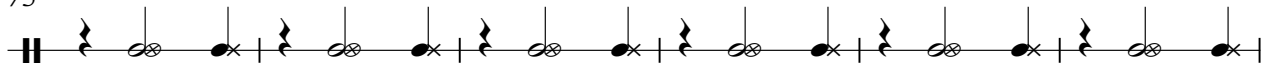

81

87

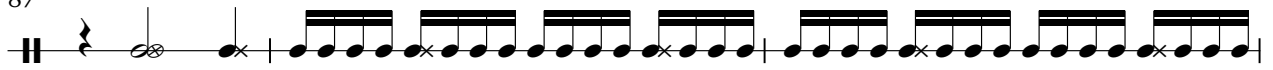

90

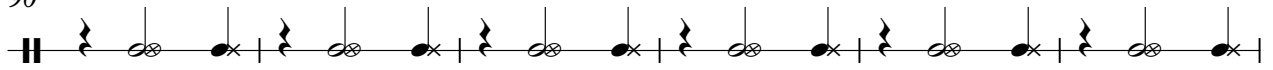

96

102

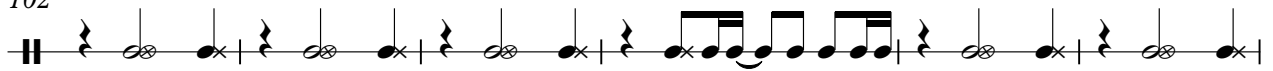

108

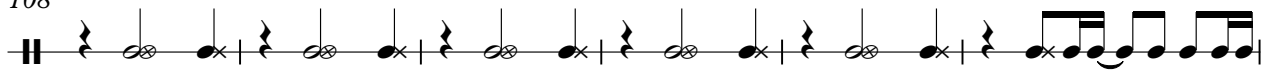

114

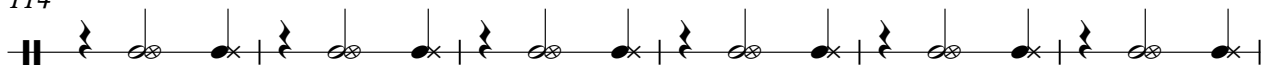

120

126

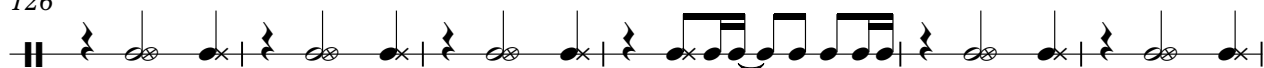

132

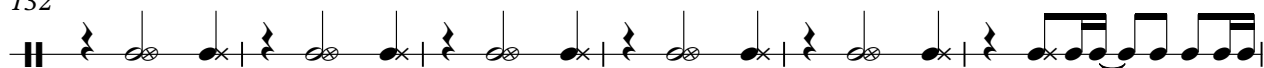

138

144

147

153

159

165

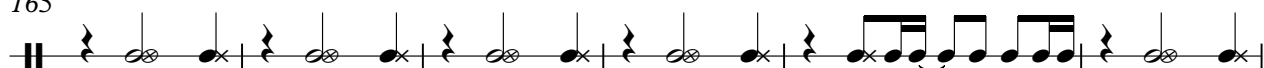

171

BassDrum

Temperance - Forever Young

♩ = 135,000137

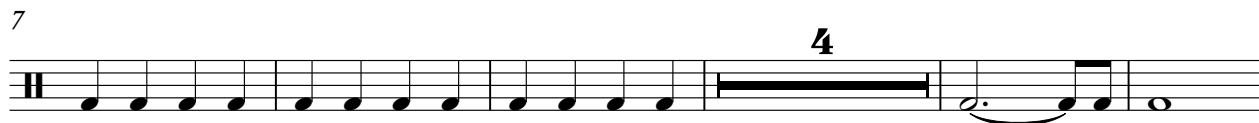

V.S.

2

BassDrum

65

71

77

83

89

95

101

107

113

119

125

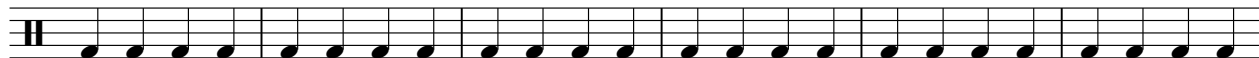

131

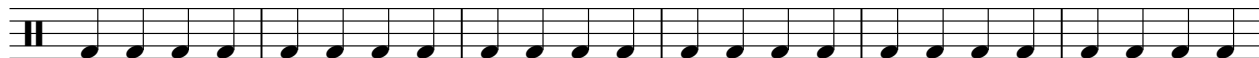

137

143

149

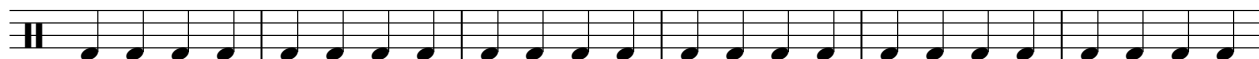

155

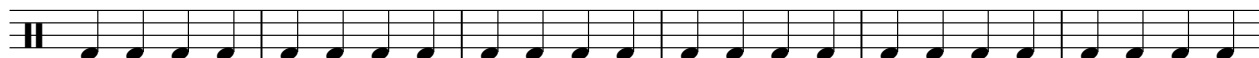

161

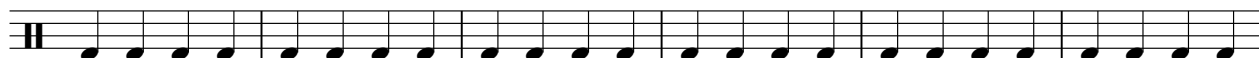

167

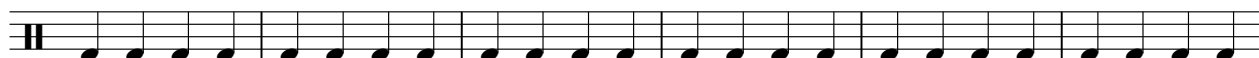

173

HighHats

Temperance - Forever Young

♩ = 135,000137

4/4

5

8

18

21

24

27

30

32

HighHats

42

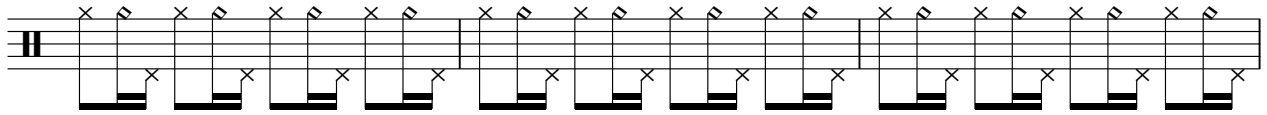

45

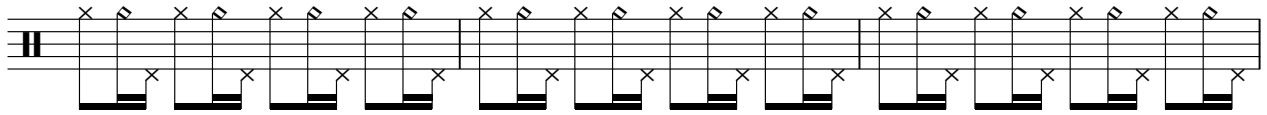

48

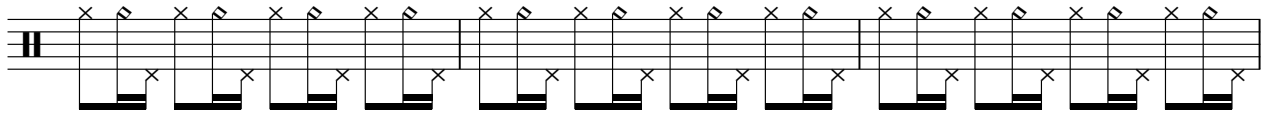

51

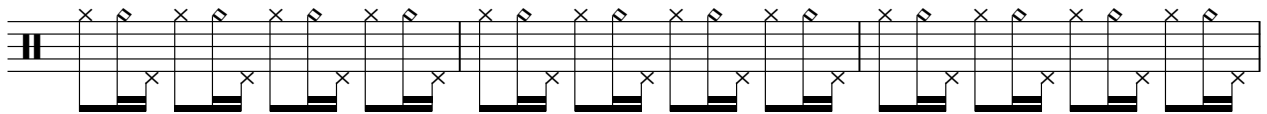

54

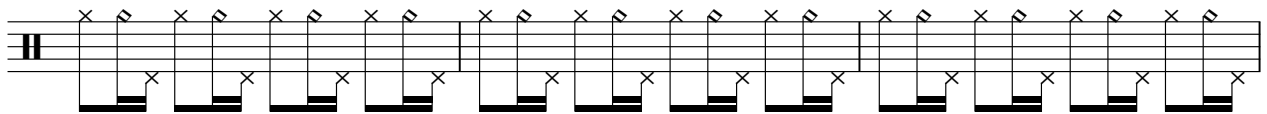

57

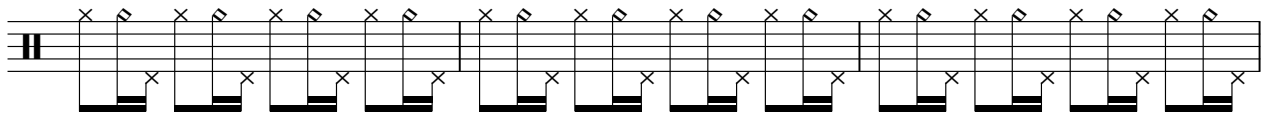

60

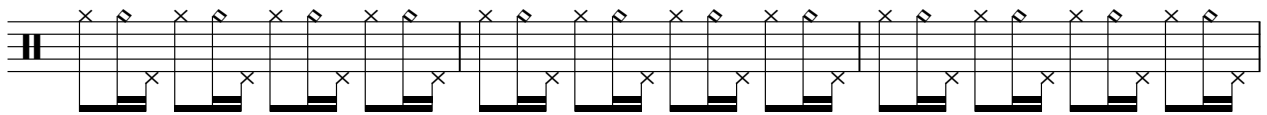

63

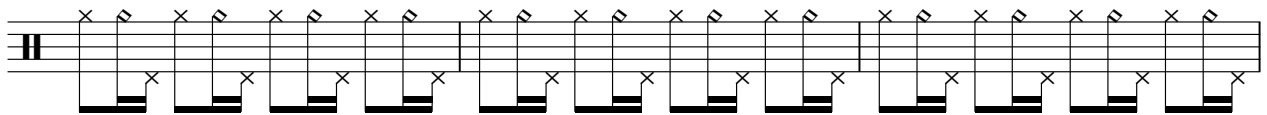

66

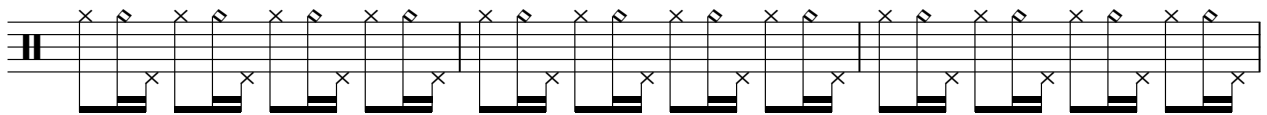

69

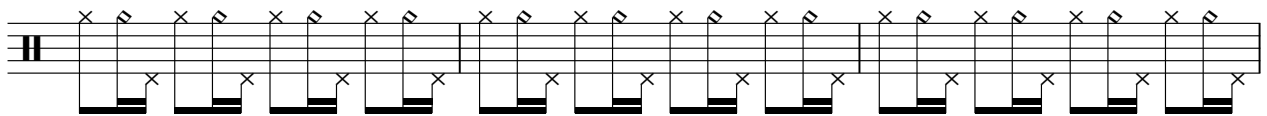

HighHats

72

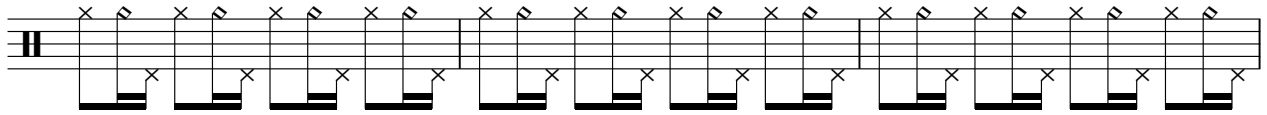

75

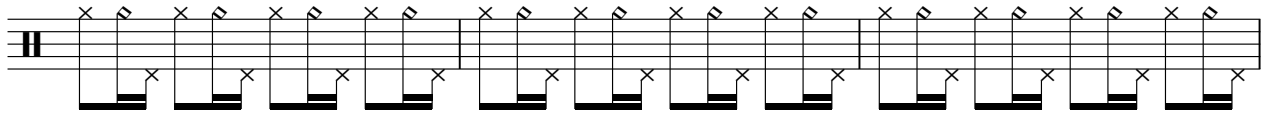

78

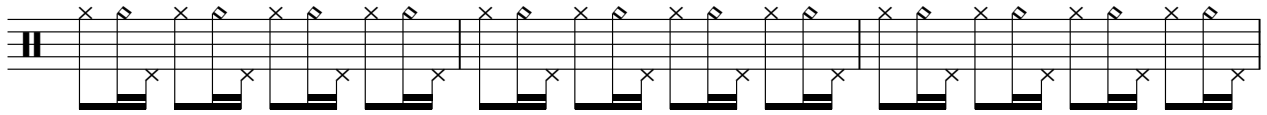

81

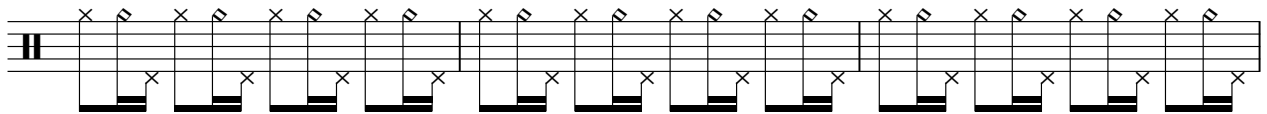

84

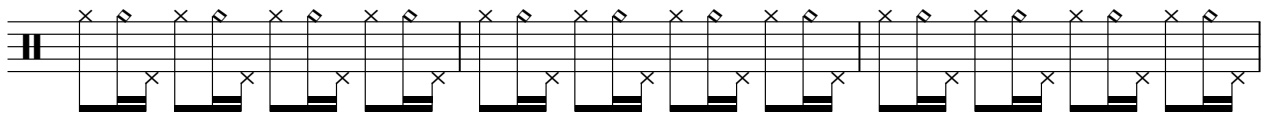

87

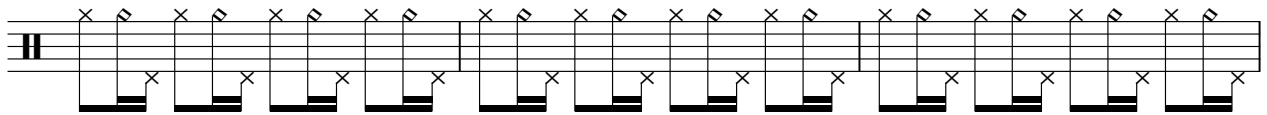

90

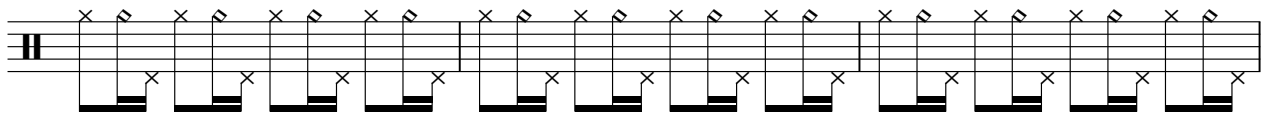

93

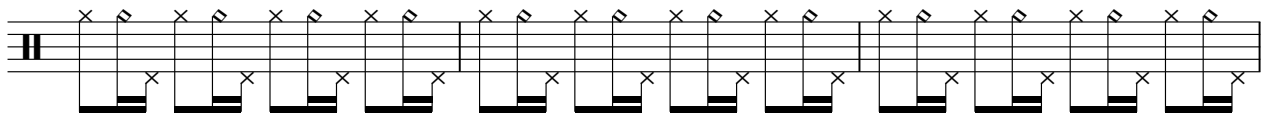

96

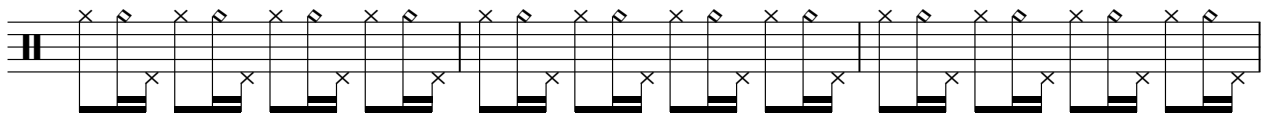

99

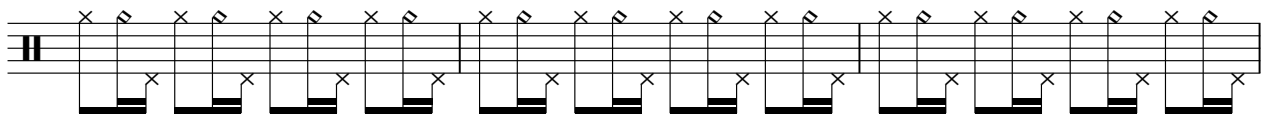

V.S.

102

105

108

111

114

117

120

123

126

129

132

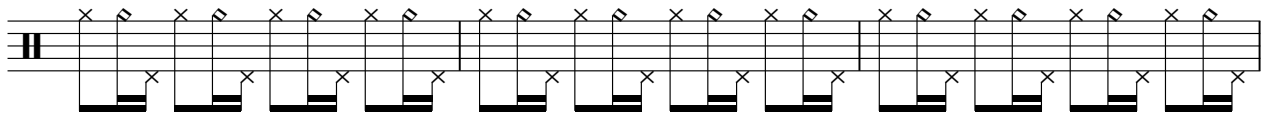

135

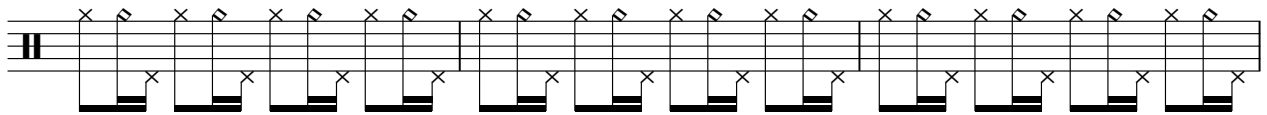

138

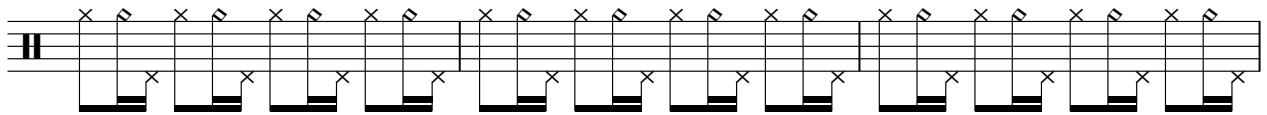

141

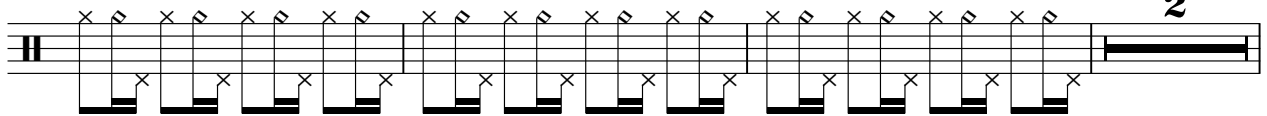

146

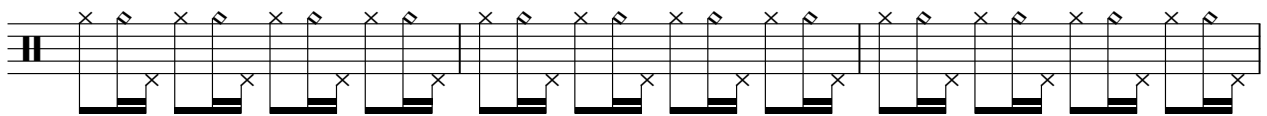

149

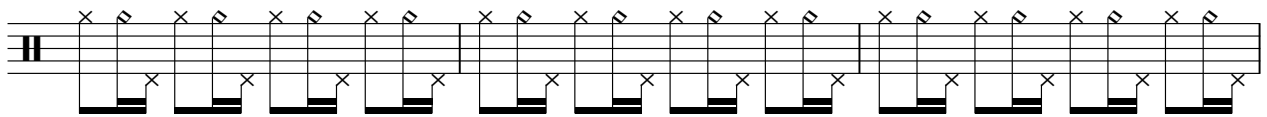

152

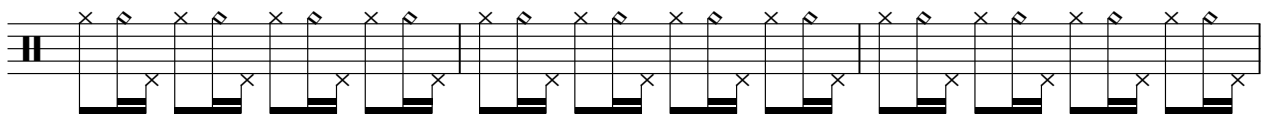

155

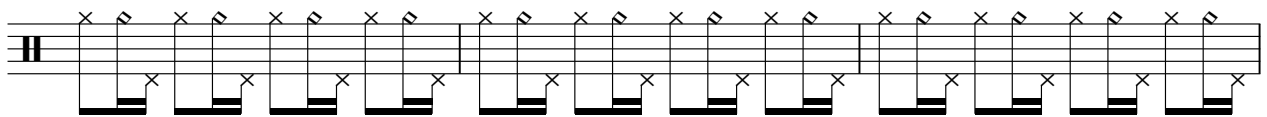

158

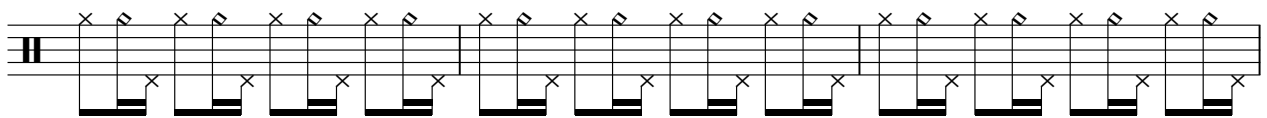

161

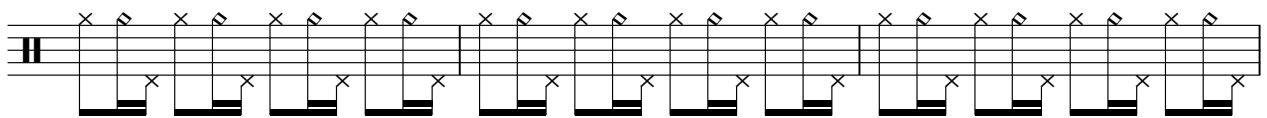

V.S.

164

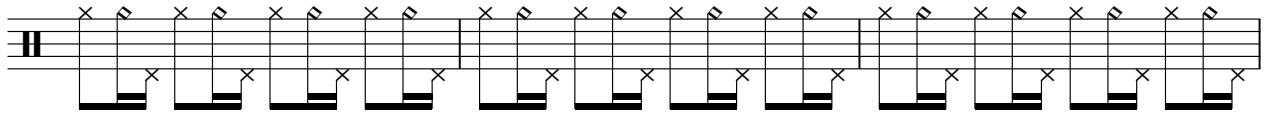

167

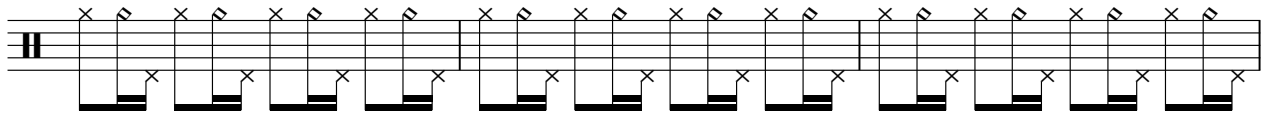

170

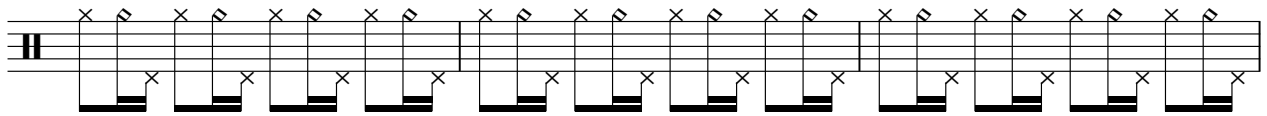

173

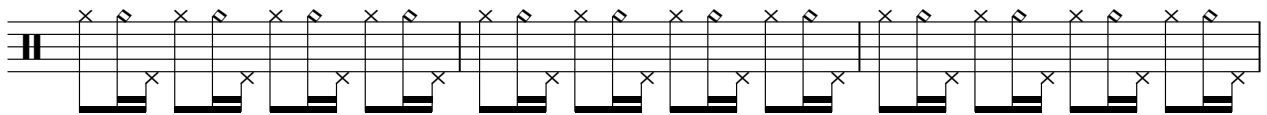

176

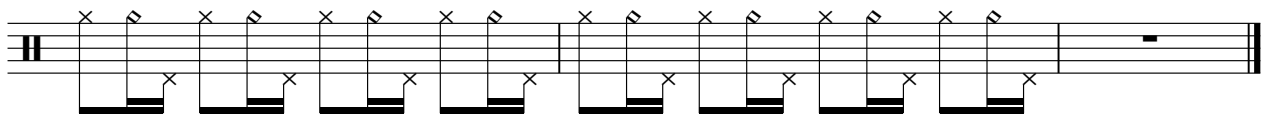

♩ = 135,000137

4/4 - 15 7

27

6 38

74

46

121

57

♩ = 135,000137

17

19

21

23

25

27

29

31

33

35

37

39

41

43

45

47

49

51

53

55

57

59

61

63

65

67

69

71

73

75

V.S.

77

79

81

83

85

87

89

91

93

95

97

99

101

103

105

107

109

111

113

115

V.S.

117

119

121

123

125

127

129

131

133

135

137

139

141

143

145

147

149

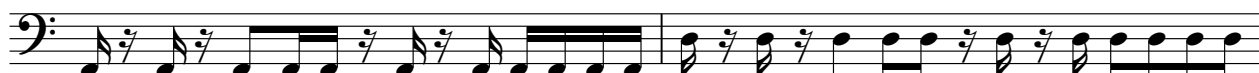

151

153

155

V.S.

157

159

161

163

165

167

169

♩ = 135,000137

9

12

15

18

21

24

27

30

33

125

159

2

2

VoiceSyn

162

171

♩ = 135,000137

31

6

6

3

33

145

♩ = 135,000137

Caliope

144

6

153

7

162

164

166

168

170

172

174

176

Charang

Temperance - Forever Young

♩ = 135,000137

9

12

15

18

21

24

27

30

33

125

20

Sweep

Temperance - Forever Young

♩ = 135,000137

48

52

45

99

79

Temperance - Forever Young

Strings I

♩ = 135,000137

9

17 47

70 35

111

118

125

133

141

148 6

156 6 16

♩ = 135,000137

33

36

39

42

45

48

50

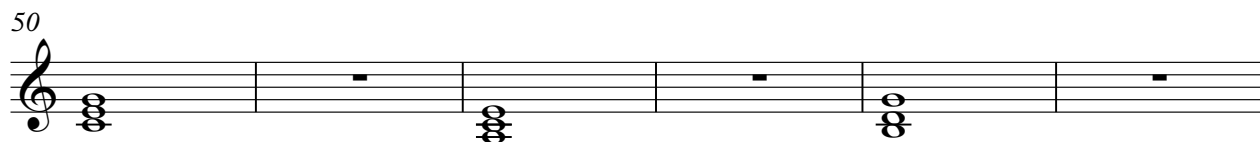

56

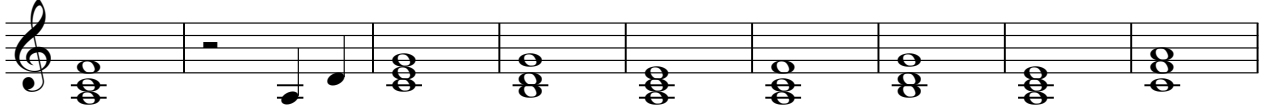

65

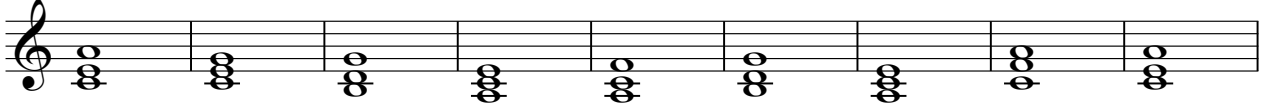

74

77

80

83

86

89

92

95

99

108

116

123

126

129

132

135

138

141

145

149

152

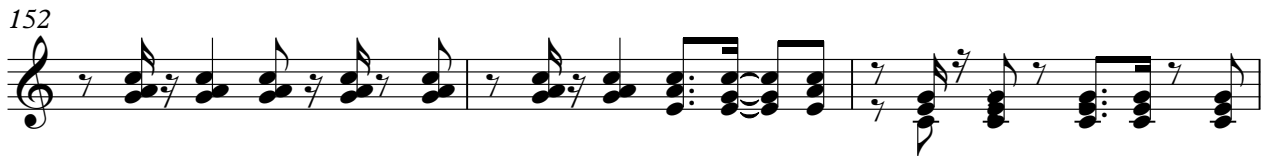

155

158

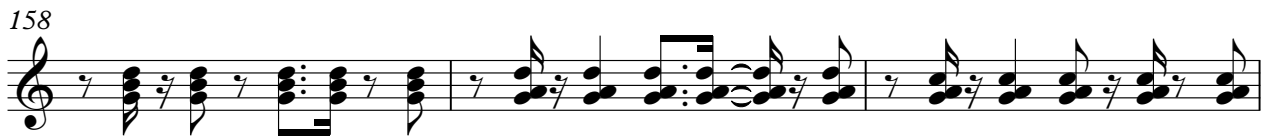

161

164

167

169

