

Steve - FOR ONCE IN MY LIFE

♩ = 104,000015

- Piccolo in D $\flat$** : Treble clef, 4/4 time, rests throughout.
- Harmonica**: Treble clef, 4/4 time, rests throughout.
- Baroque Trumpet**: Treble clef, 4/4 time, rests throughout.
- Trombone**: Bass clef, 4/4 time, rests throughout.
- Percussion**: Percussion clef, 4/4 time, rhythmic pattern with accents.
- Jazz Guitar (top)**: Treble clef, 4/4 time, rests throughout.
- Jazz Guitar (middle)**: Treble clef, 4/4 time, chordal accompaniment starting in the second measure.
- Electric Guitar**: Treble clef, 4/4 time, rhythmic accompaniment with chords.
- Fretless Electric Bass**: Bass clef, 4/4 time, rests throughout.
- Electric Piano**: Treble clef, 4/4 time, rests throughout.
- Tape Sampler Keyboard [Brass]**: Treble clef, 4/4 time, rests throughout.
- Viola**: Bass clef, 4/4 time, rests throughout.
- Solo**: Treble clef, 4/4 time, rests throughout.

4

Perc. J. Gtr. J. Gtr. E. Gtr.

6

Perc. J. Gtr. J. Gtr. E. Gtr. E. Bass E. Piano

8

Perc. J. Gtr. J. Gtr. E. Gtr. E. Bass E. Piano Solo

10

Perc. 

J. Gtr. 

E. Gtr. 

E. Bass 

E. Piano 

Solo 

12

Perc. 

J. Gtr. 

E. Gtr. 

E. Bass 

E. Piano 

Solo 

14

Perc. 

J. Gtr. 

E. Gtr. 

E. Bass 

E. Piano 

Solo 

16

18

20

Db Picc.

Bar. Tpt.

Perc.

J. Gtr.

E. Gtr.

E. Bass

E. Piano

Vla.

Solo

22

Bar. Tpt.

Tbn.

Perc.

J. Gtr.

E. Gtr.

E. Bass

E. Piano

Tape Smp. Brs

Vla.

Solo

24

Db Picc.

Bar. Tpt.

Tbn.

Perc.

J. Gtr.

E. Bass

E. Piano

Vla.

Solo

26

Db Picc.

Bar. Tpt.

Tbn.

Perc.

J. Gtr.

E. Bass

E. Piano

Vla.

Solo

28

Perc.

J. Gtr.

E. Bass

E. Piano

Vla.

Solo

30

Perc. J. Gtr. E. Bass E. Piano Vla. Solo

32

Bar. Tpt. Tbn. Perc. J. Gtr. E. Bass E. Piano Vla. Solo

33

Bar. Tpt.  
Tbn.  
Perc.  
J. Gtr.  
E. Bass  
E. Piano  
Vla.  
Solo

34

Bar. Tpt.  
Tbn.  
Perc.  
J. Gtr.  
E. Bass  
E. Piano  
Vla.  
Solo

36

Perc.

J. Gtr.

E. Bass

E. Piano

Vla.

Solo

38

Db Picc.

Bar. Tpt.

Tbn.

Perc.

E. Bass

E. Piano

Vla.

Solo

40

Db Picc.

Harm.

Bar. Tpt.

Tbn.

Perc.

E. Bass

Vla.

Solo

42

Harm.

Perc.

J. Gtr.

J. Gtr.

E. Gtr.

E. Bass

Vla.

Solo

44

Harm.

Perc.

J. Gtr.

E. Gtr.

E. Bass

Vla.

Solo

46

Harm.

Perc.

J. Gtr.

E. Gtr.

E. Bass

Vla.

Solo

48

Harm.

Perc.

J. Gtr.

E. Gtr.

E. Bass

Vla.

Solo

50

Harm.

Perc.

J. Gtr.

E. Gtr.

E. Bass

Vla.

Solo

52 15

Db Picc.

Harm.

Perc.

J. Gtr.

E. Gtr.

E. Bass

Vla.

Solo

54

Db Picc.

Harm.

Perc.

J. Gtr.

E. Gtr.

E. Bass

Vla.

Solo

56

Harm.

Bar. Tpt.

Tbn.

Perc.

J. Gtr.

E. Gtr.

E. Bass

E. Piano

Tape Smp. Brs

Vla.

Solo

58

Db Picc.

Bar. Tpt.

Tbn.

Perc.

J. Gtr.

E. Bass

E. Piano

Vla.

Solo

60

Db Picc.  
Bar. Tpt.  
Tbn.  
Perc.  
J. Gtr.  
E. Bass  
E. Piano  
Vla.  
Solo

62

Perc.  
J. Gtr.  
E. Bass  
E. Piano  
Vla.  
Solo

64

65

66

Bar. Tpt.  
Tbn.  
Perc.  
J. Gtr.  
E. Bass  
E. Piano  
Vla.  
Solo

67

Bar. Tpt.  
Tbn.  
Perc.  
J. Gtr.  
E. Bass  
E. Piano  
Vla.  
Solo

68

Bar. Tpt.  
Tbn.  
Perc.  
J. Gtr.  
E. Bass  
E. Piano  
Vla.  
Solo

69

Bar. Tpt.  
Tbn.  
Perc.  
J. Gtr.  
E. Bass  
E. Piano  
Vla.  
Solo

70

72

74

Db Picc.  
Bar. Tpt.  
Tbn.  
Perc.  
E. Bass  
Vla.  
Solo

75

Db Picc.  
Bar. Tpt.  
Tbn.  
Perc.  
E. Bass  
Vla.  
Solo

Steve - FOR ONCE IN MY LIFE

Piccolo in D $\flat$

$\text{♩} = 104,000015$

18

21

3

27

10

40

11

53

3

58

61

10

73

Steve - FOR ONCE IN MY LIFE

Harmonica

♩ = 104,000015

**40**

43

46

48

50

52

54

56

**19**

Baroque Trumpet

Steve - FOR ONCE IN MY LIFE

♩ = 104,000015

20

26

34

39

56

62

69

74

Steve - FOR ONCE IN MY LIFE

Trombone

♩ = 104,000015

21

26

34

38

42

60

68

72

74

# Steve - FOR ONCE IN MY LIFE

## Percussion

♩ = 104,000015

5

8

10

12

14

16

18

20

22

V.S.

Percussion

24

26

28

30

32

34

36

38

40

42

44

46

48

50

52

54

56

58

60

62

V.S.

Percussion

64

6

66

68

70

72

73

75

3

♩ = 104,000015

**2**

**7**

**33**

**42**

**34**

♩ = 104,000015

2

5

7

9

11

13

15

17

19

21

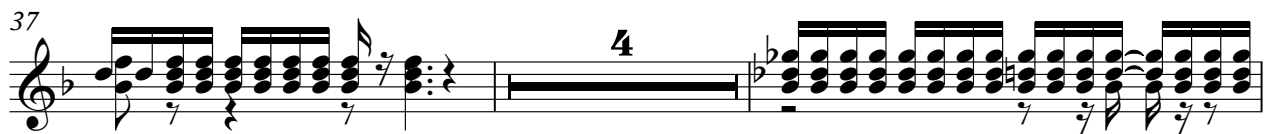
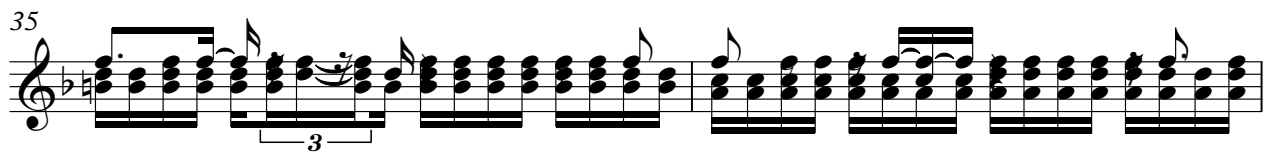
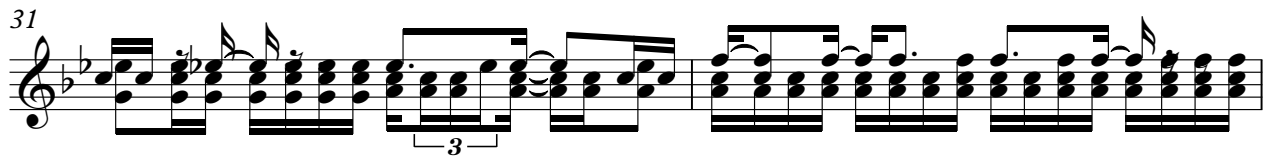

47

49

51

53

55

57

59

61

63

65

V.S.

67

69

70

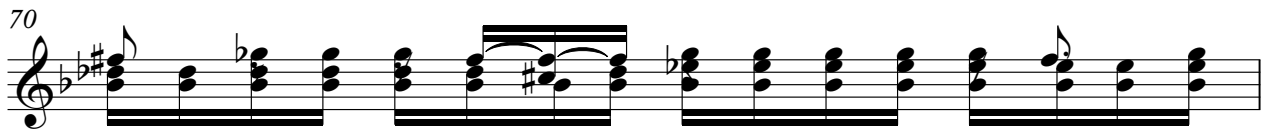

71

Steve - FOR ONCE IN MY LIFE

Electric Guitar

♩ = 104,000015

4

7

10

12

14

16

19

22

18

Steve - FOR ONCE IN MY LIFE

Fretless Electric Bass

♩ = 104,000015

6

10

13

16

20

24

27

31

34

38

V.S.

42

45

48

51

55

58

61

65

68

71

74

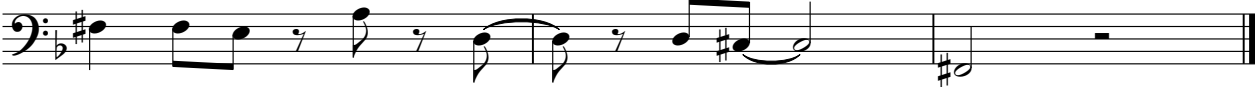

Steve - FOR ONCE IN MY LIFE

Electric Piano

♩ = 104,000015

6

10

14

18

22

26

30

34

37

18

57

60

63

67

70

4

Tape Sampler Keyboard [Brass] Steve - FOR ONCE IN MY LIFE

♩ = 104,000015

**21**

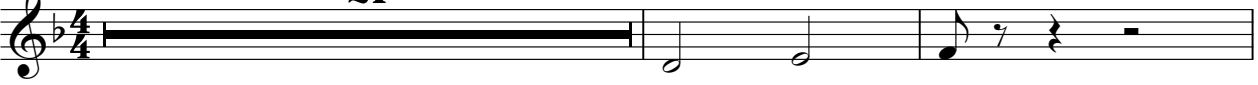

24

**32**

**19**

Steve - FOR ONCE IN MY LIFE

Viola

♩ = 104,000015  
20

25

28

32

39

42

49

57

61

64

V.S.

2  
72

Viola

74

Steve - FOR ONCE IN MY LIFE

Solo

♩ = 104,000015

7

9

11

13

15

17

19

21

23

25

V.S.

49

51

53

55

57

59

61

63

65

66

67

69

71

74
