

Steve - Gold Dust Woman

♩ = 123,000221

Melody

Drums

Guitar 3

Guitar 1

Bass

Guitar 2

Keyboard

Vocals

♩ = 123,000221

Drums

Guitar 1

Bass

Guitar 2

Keyboard

9

Melody

Drums

Guitar 1

Bass

Keyboard

13

Melody

Drums

Guitar 3

Guitar 1

Bass

Keyboard

17

Melody

Drums

Guitar 3

Guitar 1

Bass

Keyboard

21

Melody

Drums

Guitar 3

Guitar 1

Bass

Keyboard

25

Melody

Drums

Guitar 3

Guitar 1

Bass

Keyboard

29

Melody

Drums

Guitar 3

Guitar 1

Bass

Keyboard

33

Melody
Drums
Guitar 3
Guitar 1
Bass
Keyboard

37

Melody
Drums
Guitar 3
Guitar 1
Bass
Keyboard

40

Melody

Drums

Guitar 3

Guitar 1

Bass

Keyboard

Vocals

43

Melody

Drums

Guitar 3

Guitar 1

Bass

Keyboard

Vocals

46

Melody

Drums

Guitar 3

Guitar 1

Bass

Keyboard

Vocals

49

Melody

Drums

Guitar 3

Guitar 1

Bass

Keyboard

Vocals

54

Melody

Drums

Guitar 3

Guitar 1

Bass

Keyboard

57

Melody

Drums

Guitar 3

Guitar 1

Bass

60

Melody
Drums
Guitar 3
Guitar 1
Bass
Keyboard

63

Melody
Drums
Guitar 3
Guitar 1
Bass
Keyboard

66

Melody

Drums

Guitar 3

Guitar 1

Bass

69

Melody

Drums

Guitar 3

Guitar 1

Bass

Keyboard

71

Melody

Drums

Guitar 3

Guitar 1
T
A
B

Bass

Keyboard

Vocals

73

Melody

Drums

Guitar 3

Guitar 1
T
A
B

Bass

Keyboard

Vocals

75

Melody

Drums

Guitar 3

Guitar 1

T	0	2	2	0	0
A	3	3	0	0	0
B	3 3 3	3	3	0	0 0

Bass

Keyboard

Vocals

77

Melody

Drums

Guitar 3

Guitar 1

T	0	0	0	0	2	2
A	3	1	2	2	3	3
B	1	3	0	0 0	0 3	0 3
		1 1 1	2	2 2 2	3 3	3

Bass

Keyboard

Vocals

80

Melody

Drums

Guitar 3

Guitar 1

Bass

Keyboard

Vocals

83

Melody

Drums

Guitar 3

Guitar 1

Bass

Keyboard

Vocals

86

Melody

Drums

Guitar 3

Guitar 1

Bass

Keyboard

Vocals

88

Melody

Drums

Guitar 3

Guitar 1

Bass

Keyboard

Vocals

91

Melody
Drums
Percussion
Guitar 3
Guitar 1
Bass
Keyboard
Vocals

♩ = 126,000130

93

Melody
Drums
Percussion
Guitar 3
Guitar 1
Bass
Keyboard

♩ = 127,000252

95

Melody

Drums

Percussion

Guitar 3

Guitar 1

Bass

Guitar 2

Keyboard

T 0 0 0 0 3 5 0
A 0 0 0 0 3 5 0
B 0 0 0 0 3 5 0

97

Melody

Drums

Percussion

Guitar 3

Guitar 1

Bass

Guitar 2

Keyboard

99

Drums

Percussion

Guitar 3

Guitar 1

Bass

Guitar 2

Keyboard

101

Melody

Drums

Percussion

Guitar 3

Guitar 1

Bass

Guitar 2

Keyboard

103

Melody

Drums

Percussion

Guitar 3

Guitar 1

Bass

Guitar 2

Keyboard

105

Drums

Percussion

Guitar 3

Guitar 1

Bass

Guitar 2

Keyboard

107

Melody
Drums
Percussion
Guitar 3
Guitar 1
Bass
Guitar 2
Keyboard

109

Drums
Percussion
Guitar 3
Guitar 1
Bass
Guitar 2
Keyboard

111

Drums

Percussion

Guitar 3

Guitar 1
T
A
B

Bass

Guitar 2

Keyboard

113

Melody

Drums

Percussion

Guitar 3

Guitar 1
T
A
B

Bass

Guitar 2

Keyboard

115

Melody

Drums

Percussion

Guitar 3

Guitar 1

Bass

Guitar 2

Keyboard

3

7 5 7 3 7 2 7 0 | 7 2 7 3 7 5 0 3

117

Melody

Drums

Percussion

Guitar 3

Guitar 1

Bass

Guitar 2

Keyboard

Detailed description of the musical score: The score is for page 117 of a 23-page document. It features eight staves. The Melody staff is in treble clef with a key signature of one flat. The Drums staff uses a standard drum notation with various symbols for cymbals, snare, and bass drum. The Percussion staff is in bass clef and features a complex rhythmic pattern of eighth notes with accents. The Guitar 3 staff is in treble clef with a key signature of one flat, showing a melodic line with some slurs. The Guitar 1 staff is a guitar tab with fret numbers: 7 2 7 0 7 2 7 3 | 7 5 7 3 7 2 7 0. The Bass staff is in bass clef with a key signature of one flat, playing a steady eighth-note pattern. The Guitar 2 staff is in treble clef with a key signature of one flat, featuring a triplet of eighth notes and another triplet of eighth notes. The Keyboard staff is in treble clef with a key signature of one flat, playing a melodic line with some slurs and ties.

119

Melody

Drums

Percussion

Guitar 3

Guitar 1

Bass

Guitar 2

Keyboard

121

Drums

Percussion

Guitar 3

Guitar 1

Bass

Guitar 2

Keyboard

123

Drums

Percussion

Guitar 3

Guitar 1

Bass

Guitar 2

Keyboard

7 2 7 0 7 2 7 3 | 7 2 7 0 7 2 7 3 7

T
A
B

%+

%+

%+

Steve - Gold Dust Woman

Melody

♩ = 123,000221

8

13

3

20

4

3

28

3

35

40

44

3

48

3

56

3

60

65

70

75

79

83

86

91

♩ = 126,000130 ♩ = 127,000252

97

104

113

Melody

3

116

2

8

Steve - Gold Dust Woman

Drums

♩ = 123,000221

7

13

19

25

31

37

42

48

54

V.S.

58

61

64

67

70

73

75

79

84

87

Drums

3

♩ = 126,0001

90

93

♩ = 127,000252

96

100

106

112

118

122

Steve - Gold Dust Woman

Percussion

♩ = 123,000221

90

♩ = 126,000130

94 ♩ = 127,000252

97

100

103

105

107

109

111

113

V.S.

115

117

119

121

123

Steve - Gold Dust Woman

Guitar 3

♩ = 123,000221

11

17

2

3

23

2

31

3

38

43

48

54

60

3

2

Guitar 3

68

72

77

82

87

93

98

102

105

108

111

117

122

3

%+

Steve - Gold Dust Woman

Guitar 1

♩ = 123,000221

5

D	0 0	0 0	0 0
T	0 0	1 1	1 5
A	0 0	0 0	3 3
B	0 0	0 0	3 3
D	0 0 0	0 0 0	0 0 0

10

T	0 0	0 0	0 0	0 0
A	3 3	0 0	3 3	0 0
B	3 3	0 0	3 3	0 0
D	0 0 0	0 0 0	0 0 0	0 0 0

14

T	0 0	0 0	3 3	0 0	0 0
A	0 0	0 0	0 0	0 0	0 0
B	0 0	0 0	3 3	3 3	5 5

19

T	0 0	0 0	0 0	0 0	0 0
A	0 0	0 3	0 3	0 3	0 3
B	0 0	0 3	0 3	0 3	0 3

23

T	0 0	3 3	0 0	0 0	0 0
A	0 0	0 0	0 0	4 4	0 0
B	5 5	3 3	3 3	5 5	0 0

28

T	0 0	0 0	0 0	0 0	0 0
A	3 3	0 3	0 3	0 0	0 0
B	0 3	0 3	0 3	0 0	0 0

32

T	3 3	0 0	0 0	0 0	0 0
A	0 0	0 0	0 0	0 0	0 3
B	3 3	5 5	5 5	5 5	0 3

37

T	0 0	0 0	0 0	0 0	3 3
A	0 0	0 3	0 3	0 0	0 3
B	0 0	0 3	0 3	0 0	3 3

41

T	0 0	0 0	0 0	0 0	0 0
A	0 0	0 0	0 0	0 3	0 3
B	5 5	5 5	5 5	0 3	0 3

V.S.

T	0 0	0 0	2 2	2 2	0 0
A	0 0	3 3	0 0	0 0	0 0
B	1 1	1 1	2 2	2 2	3 3

2
46

Guitar 1

51

56

60

64

68

72

77

82

87

92

♩ = 126,000130

Guitar 1 ♩ = 127,000252

3

T	0	0	0	0	0	0	0	0	0	0	0	0	0	0	0
A	0	0	0	3	0	3	3	3	0	0	0	0	0	3	0
B	0	0	0	5	0	5	5	5	0	0	0	0	0	5	0

97

T	0	0	0	0	0	0	0	0	0	0	2	3	5	0	0
A	3	0	0	0	0	0	0	0	0	0	0	0	0	0	0
B	5	0	0	0	0	0	0	0	0	0	0	0	0	0	0

103

T	0	0	0	0	0	0	0	0	0	0	7	0	12	12	0
A	0	0	0	0	0	0	0	0	0	0	0	0	12	12	0
B	0	0	0	0	0	0	0	0	0	0	0	0	0	0	0

107

T	12	12	7	0	12	12	0	0	0	0	3	3	5	0	0	0	0
A	12	12	0	12	12	0	0	0	0	0	2	7	0	0	0	0	0
B	0	0	0	0	0	0	0	0	0	0	0	0	0	0	0	0	0

111

T	7	0	0	0	0	0	0	7	2	2	2	7	2	7	3	7	3	7	2	7	0	7	0	7	2	7	2	7	3	
A	0	0	0	0	0	0	0	0	0	0	0	0	0	0	0	0	0	0	0	0	0	0	0	0	0	0	0	0	0	0
B	0	0	0	0	0	0	0	0	0	0	0	0	0	0	0	0	0	0	0	0	0	0	0	0	0	0	0	0	0	0

115

T	7	5	7	3	7	2	7	0	7	2	7	3	7	5	0	3	7	2	7	0	7	2	7	3	7	5	7	3	7	2	7	0
A	0	0	0	0	0	0	0	0	0	0	0	0	0	0	0	0	0	0	0	0	0	0	0	0	0	0	0	0	0	0	0	0
B	0	0	0	0	0	0	0	0	0	0	0	0	0	0	0	0	0	0	0	0	0	0	0	0	0	0	0	0	0	0	0	0

119

T	7	2	7	3	7	5	7	3	7	2	7	0	7	2	7	3	7	2	7	0	7	2	7	3	7	2	7	0	0	2	7	3
A	0	0	0	0	0	0	0	0	0	0	0	0	0	0	0	0	0	0	0	0	0	0	0	0	0	0	0	0	0	0	0	
B	0	0	0	0	0	0	0	0	0	0	0	0	0	0	0	0	0	0	0	0	0	0	0	0	0	0	0	0	0	0	0	

123

T	7	2	7	0	7	2	7	3	7	2	7	0	7	2	7	3	7	2									
A	0	0	0	0	0	0	0	0	0	0	0	0	0	0	0	0	0										
B	0	0	0	0	0	0	0	0	0	0	0	0	0	0	0	0	0										

Steve - Gold Dust Woman

Bass

♩ = 123,000221

7

13

20

27

33

39

45

52

58

V.S.

64

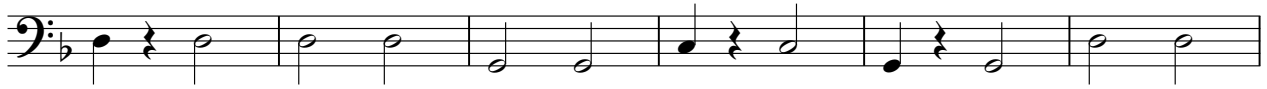

70

76

83

90

♩ = 126,000130 ♪ = 127,000252

97

101

104

107

110

113

116

119

121

122

Guitar 2

Steve - Gold Dust Woman

♩ = 123,000221

5 83

92

♩ = 126,000252

2 2 %-

101

3

107

3

113

3

119

3

122

%+

Steve - Gold Dust Woman

Keyboard

♩ = 123,000221

6 4

15 4

25 3

33 4

43

52 4

62 4

71

76 2 2

83

91

♩ = 126,000130 ♩ = 127,000252

97

102

108

113

118

123

2

Steve - Gold Dust Woman

Vocals

♩ = 123,000221

39

43

47

51

21

75

78

82

86

90

2

34

♩ = 126,000130 ♩ = 127,000252