

# Steve - Holes in the floor of heaven

♩ = 97,999985

Solo

Solo

5

Perc.

Solo

Solo

9

Perc.

Solo

Solo

13

Perc.

Solo

Solo

17

Perc. 

Solo 

Solo 

21

Perc. 

Solo 

Solo 

24

Perc. 

Solo 

Solo 

28

Perc. 

Solo 

Solo 

31

Perc. 

Solo 

Solo 

35

Perc. 

Solo 

Solo 

39

Perc. 

Solo 

Solo 

43

Perc. 

Solo 

Solo 

46

Perc. 

Solo 

Solo 

50

Perc. 

Solo 

Solo 

54

Perc. 

Solo 

Solo 

58

Perc. 

Solo 

Solo 

61

Perc. 

Solo 

Solo 

64

Perc. 

Solo 

Solo 

67

Perc. 

Solo 

Solo 

71

Perc. 

Solo 

Solo 

75

Perc. 

Solo 

Solo 

79

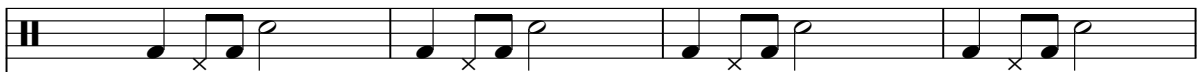
Perc. 

Solo 

Solo 

83

Perc. 

Solo 

Solo 

86

Perc. 

Solo 

Solo 

90

Perc. 

Solo 

Solo 

94

Perc. 

Solo 

Solo 

98

Perc. 

Solo 

Solo 

101

Perc. 

Solo 

Solo 

105

Perc. 

Solo 

Solo 

108

Perc. 

Solo 

Solo 

112

Perc. 

Solo 

Solo 

116

Perc. 

Solo 

Solo 

120

Perc. 

Solo 

Solo 

123

Perc. 

Solo 

Solo 

# Steve - Holes in the floor of heaven

## Percussion

♩ = 97,999985

5

10

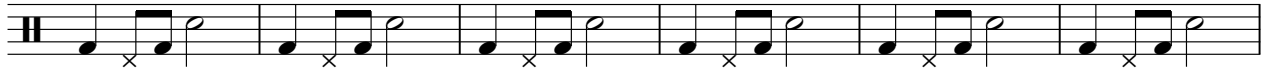

16

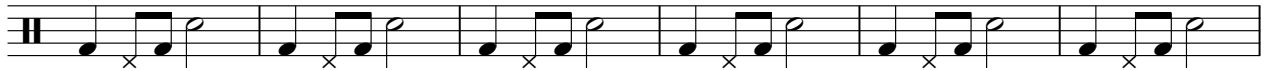

22

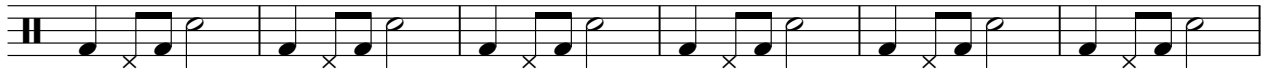

28

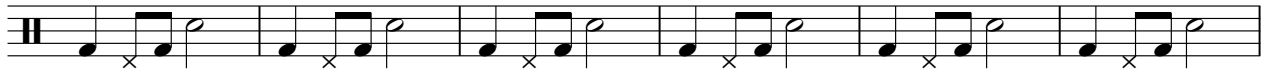

34

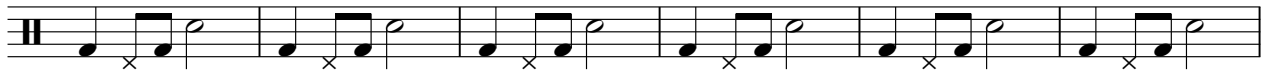

40

46

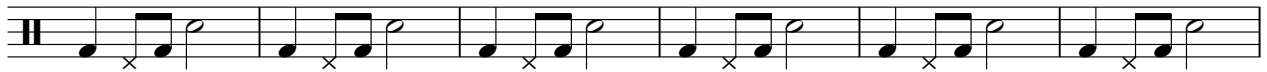

52

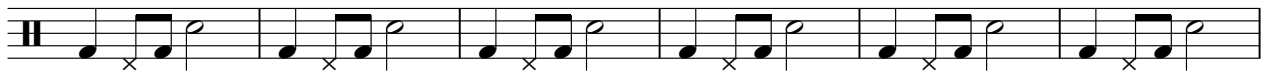

58

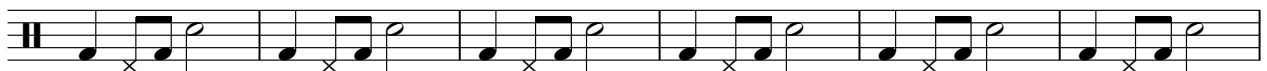

V.S.

64

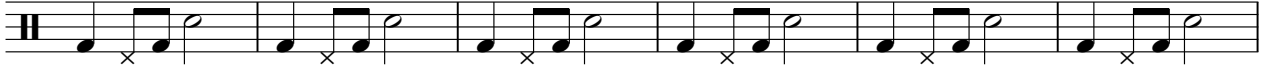

70

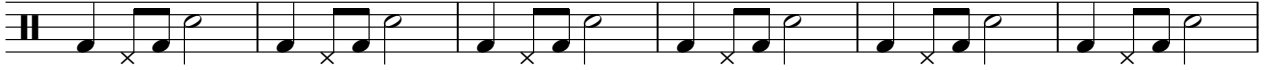

76

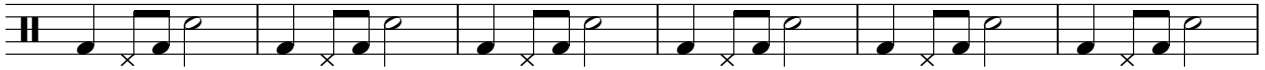

82

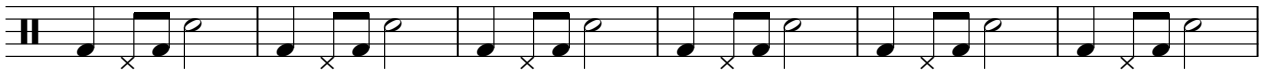

88

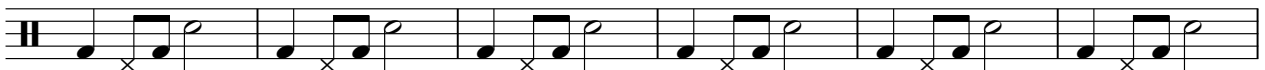

94

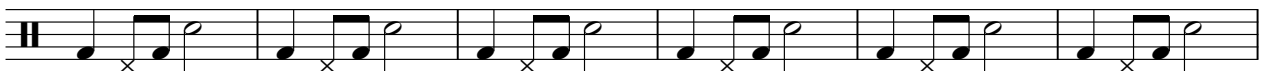

100

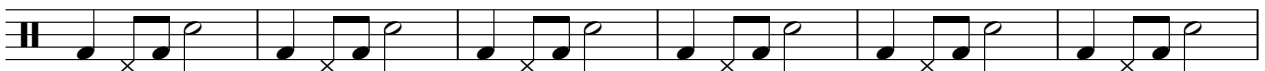

106

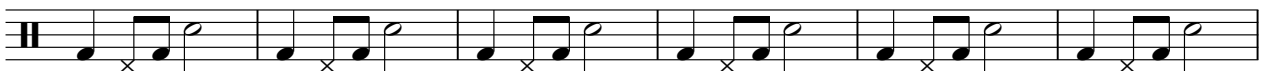

112

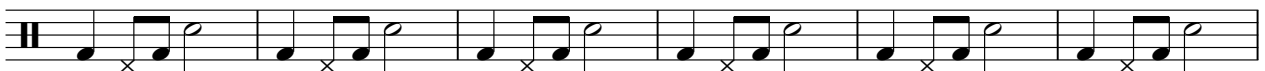

118

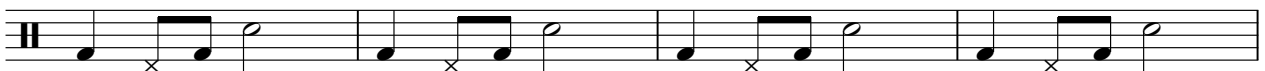

Percussion

122

Steve - Holes in the floor of heaven

Solo

♩ = 97,999985

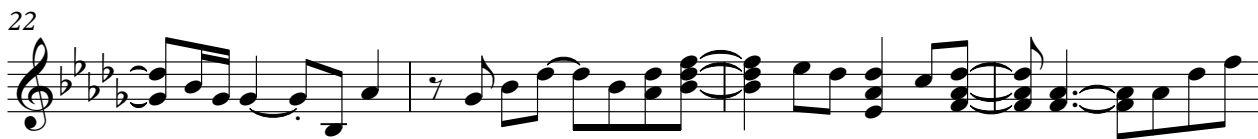

V.S.

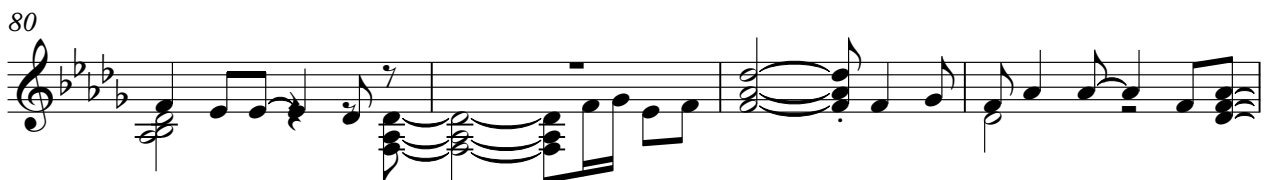

84

88

92

96

100

104

108

112

116

120

V.S.

4

Solo

123

2

# Steve - Holes in the floor of heaven

Solo

♩ = 97,999985

7

13

19

24

28

33

38

45

51

V.S.

56

61

65

70

76

84

90

96

101

105

110

115

121

124
