

Steve - I Just Called To Say I Love You 3

♩ = 110,000107

♩ = 110,000107

2

3

flute

melody

drums

vibe 1

vibe.1

vibe.2

g.t

bass

str.1

6

flute

melody

drums

vibe 1

vibe.1

vibe.2

g.t

bass

str.1

8

flute

melody

drums

vibe 1

vibe.1

vibe.2

g.t

bass

str.1

10

flute

melody

drums

vibe 1

vibe.1

vibe.2

g.t

bass

str.1

flute

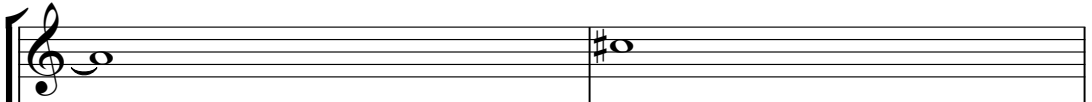

melody

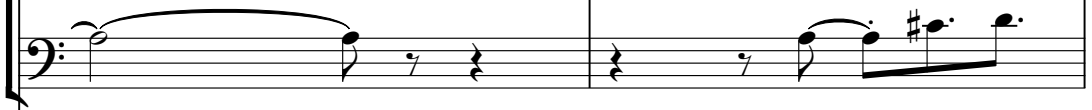

drums

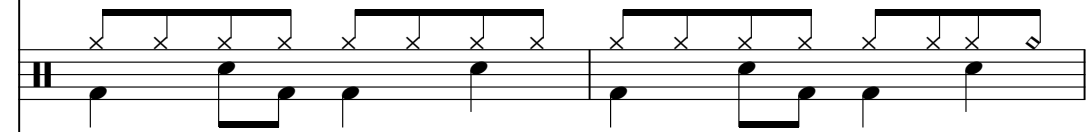

vibe 1

vibe.1

vibe.2

g.t

bass

str.1

14

flute

melody

drums

vibe 1

vibe.1

vibe.2

g.t

bass

str.1

16

flute

melody

drums

vibe 1

vibe.1

vibe.2

g.t

bass

str.1

10

20

flute

melody

drums

vibe 1

vibe.1

vibe.2

g.t

bass

str.1

22

flute

melody

drums

vibe 1

vibe.1

vibe.2

g.t

bass

str.1

26

28

flute

melody

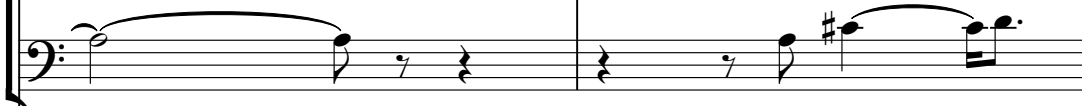

drums

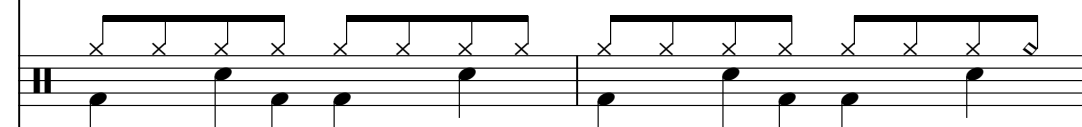

vibe 1

vibe.1

vibe.2

g.t

bass

str.1

30

flute

melody

drums

vibe 1

vibe.1

vibe.2

g.t

bass

str.1

3

32

flute

melody

drums

vibe 1

vibe.1

vibe.2

g.t

bass

str.1

34

flute

melody

drums

vibe 1

vibe.1

vibe.2

g.t

bass

str.1

36

flute

melody

drums

vibe 1

vibe.1

vibe.2

g.t

bass

str.1

38

flute

melody

drums

vibe 1

vibe.1

vibe.2

g.t

bass

str.1

42

flute

melody

drums

vibe 1

vibe.1

vibe.2

g.t

bass

str.1

flute

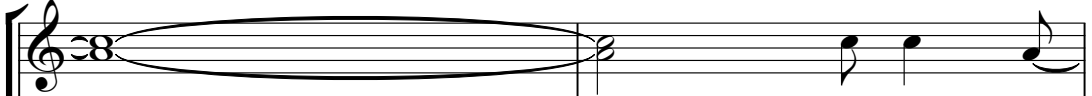

melody

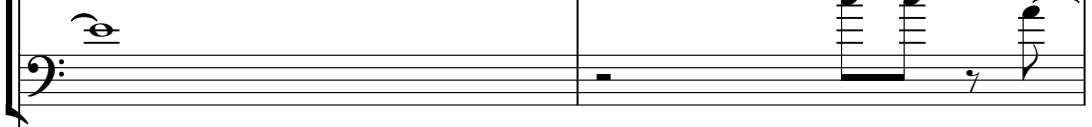

drums

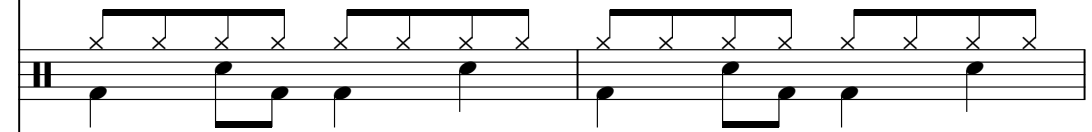

vibe 1

vibe.1

vibe.2

g.t

bass

str.1

46

flute

melody

drums

vibe 1

vibe.1

vibe.2

g.t

bass

str.1

flute

drums

vibe 1

vibe.1

vibe.2

g.t

bass

str.1

50

- flute**: The top staff, starting with a treble clef and a key signature of one flat. It contains two measures of music, with the second measure featuring a triplet of eighth notes.
- melody**: The second staff, starting with a bass clef. It contains two measures of music, with the second measure featuring a triplet of eighth notes.
- drums**: The third staff, starting with a drum clef. It contains two measures of music, with the first measure featuring a series of eighth notes marked with 'x' above them, indicating a specific drum sound.
- vibe 1**: The fourth staff, starting with a treble clef. It contains two measures of music, with the first measure featuring a series of eighth notes.
- vibe.1**: The fifth staff, starting with a treble clef. It contains two measures of music, with the first measure featuring a series of eighth notes.
- vibe.2**: The sixth staff, starting with a treble clef. It contains two measures of music, with the first measure featuring a series of eighth notes.
- g.t**: The seventh staff, starting with a treble clef. It contains two measures of music, with the first measure featuring a series of eighth notes.
- bass**: The eighth staff, starting with a bass clef. It contains two measures of music, with the first measure featuring a series of eighth notes.
- str.1**: The ninth staff, starting with a treble clef. It contains two measures of music, with the first measure featuring a series of eighth notes.

flute

melody

drums

vibe 1

vibe.1

vibe.2

g.t

bass

str.1

54

flute

melody

drums

vibe 1

vibe.1

vibe.2

g.t

bass

str.1

flute

melody

drums

vibe 1

vibe.1

vibe.2

g.t

bass

str.1

58

60

flute

melody

drums

vibe 1

vibe.1

vibe.2

g.t

bass

str.1

62

flute

melody

drums

vibe 1

vibe.1

vibe.2

g.t

bass

str.1

64

flute

melody

drums

vibe 1

vibe.1

vibe.2

g.t

bass

str.1

66

flute

melody

drums

vibe 1

vibe.1

vibe.2

g.t

bass

str.1

68

flute

melody

drums

vibe 1

vibe.1

vibe.2

g.t

bass

str.1

70

flute

melody

drums

vibe 1

vibe.1

vibe.2

g.t

bass

str.1

74

flute

melody

drums

vibe 1

vibe.1

vibe.2

g.t

bass

str.1

76

flute

melody

drums

vibe 1

vibe.1

vibe.2

g.t

bass

str.1

78

flute

melody

drums

vibe 1

vibe.1

vibe.2

g.t

bass

str.1

80

flute

melody

drums

vibe 1

vibe.1

vibe.2

g.t

bass

str.1

82

flute

drums

vibe 1

vibe.1

vibe.2

g.t

bass

str.1

86

87

flute

melody

drums

vibe 1

vibe.1

vibe.2

g.t

bass

str.1

88

flute

melody

drums

vibe 1

vibe.1

vibe.2

g.t

bass

str.1

flute

drums

vibe 1

vibe.1

vibe.2

g.t

bass

str.1

90

flute

melody

drums

vibe 1

vibe.1

vibe.2

g.t

bass

str.1

flute

melody

drums

vibe 1

vibe.1

vibe.2

g.t

bass

str.1

92

flute

melody

drums

vibe 1

vibe.1

vibe.2

g.t

bass

str.1

flute

melody

drums

vibe 1

vibe.1

vibe.2

g.t

bass

str.1

95

flute

melody

drums

vibe 1

vibe.1

vibe.2

g.t

bass

str.1

96

flute

melody

drums

vibe 1

vibe.1

vibe.2

g.t

bass

str.1

98

The musical score consists of the following parts:

- flute**: Treble clef, key signature of one flat (Bb). The staff contains a whole note chord of Bb3 and D4.
- drums**: Standard drum notation with a snare drum and bass drum. The snare drum has a rhythmic pattern of quarter notes, and the bass drum has a pattern of quarter notes.
- str. 1**: Grand staff (treble and bass clefs). The staff contains a string part with a long, sustained note in the bass clef.

flute

drums

vibe 1

vibe.1

vibe.2

g.t

bass

str.1

101

flute

melody

drums

vibe 1

vibe.1

vibe.2

g.t

bass

str.1

103

flute

melody

drums

vibe 1

vibe.1

vibe.2

g.t

bass

str.1

104

flute

melody

drums

vibe 1

vibe.1

vibe.2

g.t

bass

str.1

flute

drums

vibe 1

vibe.1

vibe.2

g.t

bass

str.1

107

flute

melody

drums

vibe 1

vibe.1

vibe.2

g.t

bass

str.1

flute

drums

vibe 1

vibe.1

vibe.2

g.t

bass

str.1

111

flute

melody

drums

vibe 1

vibe.1

vibe.2

g.t

bass

str. 1

flute

melody

drums

vibe 1

vibe.1

vibe.2

g.t

bass

str.1

115

flute

melody

drums

vibe 1

vibe.1

vibe.2

g.t

bass

str.1

melody

drums

vibe 1

g.t

bass

str. 1

119

melody

drums

vibe 1

g.t

bass

str. 1

121

melody

drums

vibe 1

g.t

bass

str. 1

122

drums

vibe 1

Vibraphone notation for measures 122-125. Measure 122 has a quarter note on G4, a quarter note on F#4, and a quarter note on E4. Measure 123 has a quarter note on D4, a quarter note on C4, and a quarter note on B3. Measure 124 has a quarter note on A3, a quarter note on G3, and a quarter note on F3. Measure 125 has a quarter note on E3, a quarter note on D3, and a quarter note on C3.

g. t

bass

Bass notation for measures 122-125. Measure 122 has a quarter note on G2, a quarter note on F#2, and a quarter note on E2. Measure 123 has a quarter note on D2, a quarter note on C2, and a quarter note on B1. Measure 124 has a quarter note on A1, a quarter note on G1, and a quarter note on F1. Measure 125 has a quarter note on E1, a quarter note on D1, and a quarter note on C1.

str. 1

String 1 notation for measures 122-125. Measure 122 has a quarter note on G4, a quarter note on F#4, and a quarter note on E4. Measure 123 has a quarter note on D4, a quarter note on C4, and a quarter note on B3. Measure 124 has a quarter note on A3, a quarter note on G3, and a quarter note on F3. Measure 125 has a quarter note on E3, a quarter note on D3, and a quarter note on C3.

Steve - I Just Called To Say I Love You 3

flute

$\text{♩} = 110,000107$

9

16

23

30

38

44

50

57

64

V.S.

72

79

87

93

99

105

110

113

Steve - I Just Called To Say I Love You 3

melody

♩ = 110,000107

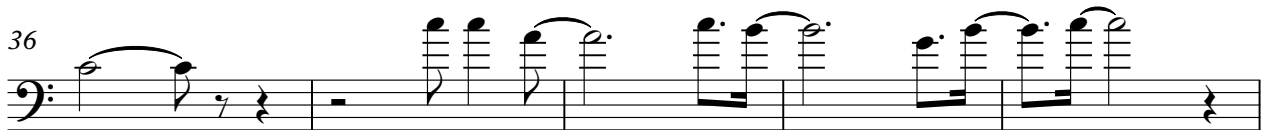
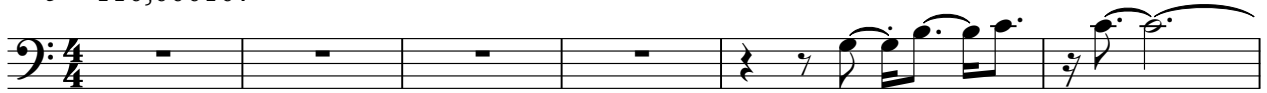

V.S.

51

3 3

56

3

61

3

66

3

71

3

75

3

79

3

83

3

88

3

93

3

97

101

106

111

115

118

Steve - I Just Called To Say I Love You 3

drums

♩ = 110,000107

V.S.

41

41

45

45

49

49

53

53

57

57

61

61

65

65

69

69

73

73

77

77

81

85

89

93

97

101

105

109

113

117

V.S.

4

drums

121

Steve - I Just Called To Say I Love You 3

vibe 1

♩ = 110,000107

7

9

11

13

15

17

19

22

24

V.S.

26

28

30

32

34

36

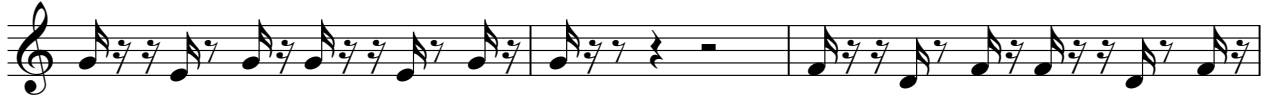

39

41

43

45

47

49

51

54

56

58

60

62

64

66

68

71

73

75

77

79

81

83

86

88

112

114

117

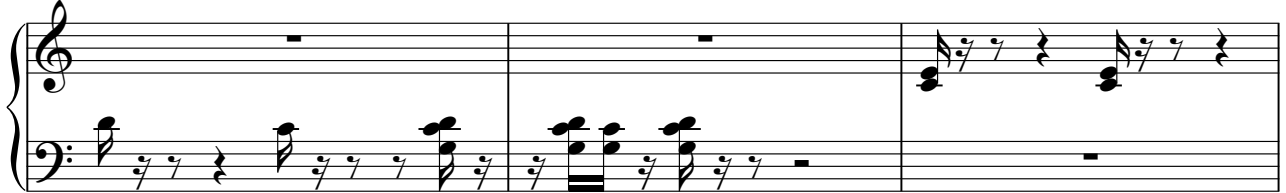

120

Steve - I Just Called To Say I Love You 3

vibe.1

♩ = 110,000107

10

2

20

29

38

41

44

47

50

56

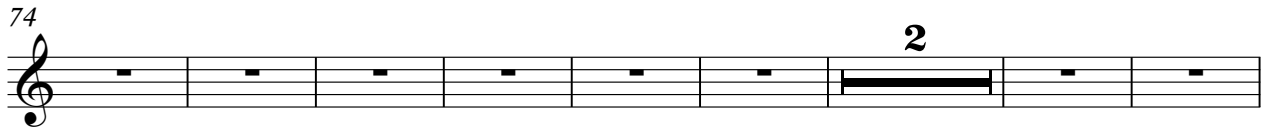

vibe.1

3

110

113

Steve - I Just Called To Say I Love You 3

vibe.2

♩ = 110,000107

10

19

28

37

41

44

47

50

56

65

74

83

88

91

94

97

101

104

107

110

vibe.2

113

Steve - I Just Called To Say I Love You 3

g.t

♩ = 110,000107

8

12

16

20

25

29

33

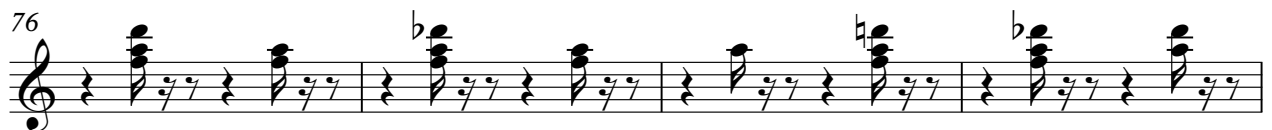
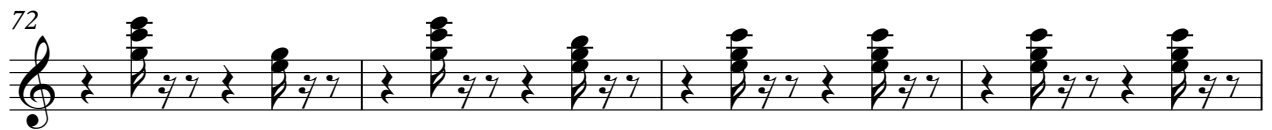
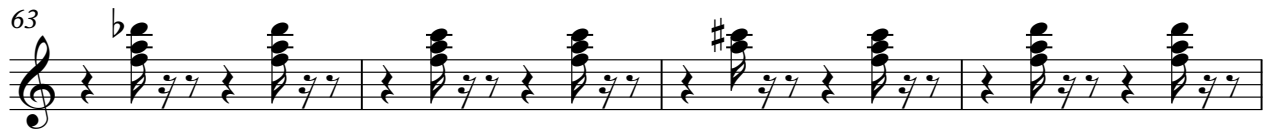
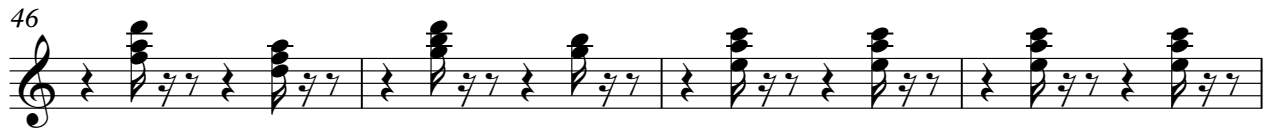

80

84

89

93

97

102

106

110

114

118

4

g.t

121

Steve - I Just Called To Say I Love You 3

bass

♩ = 110,000107

V.S.

51

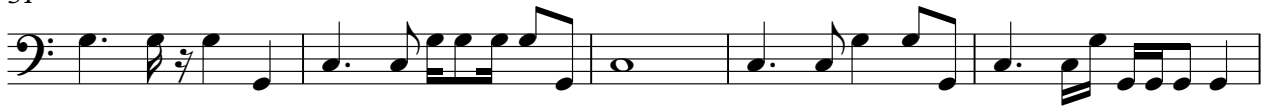

56

61

65

70

74

79

83

87

91

95

99

104

109

113

116

120

Steve - I Just Called To Say I Love You 3

str.1

♩ = 110,000107

7

13

21

27

35

43

51

57

V.S.

64

71

76

85

91

98

104

112

118
