

The Calling - Wherever You Will Go

$\text{♩} = 110,000107$

The Calling

Wherever You Will Go

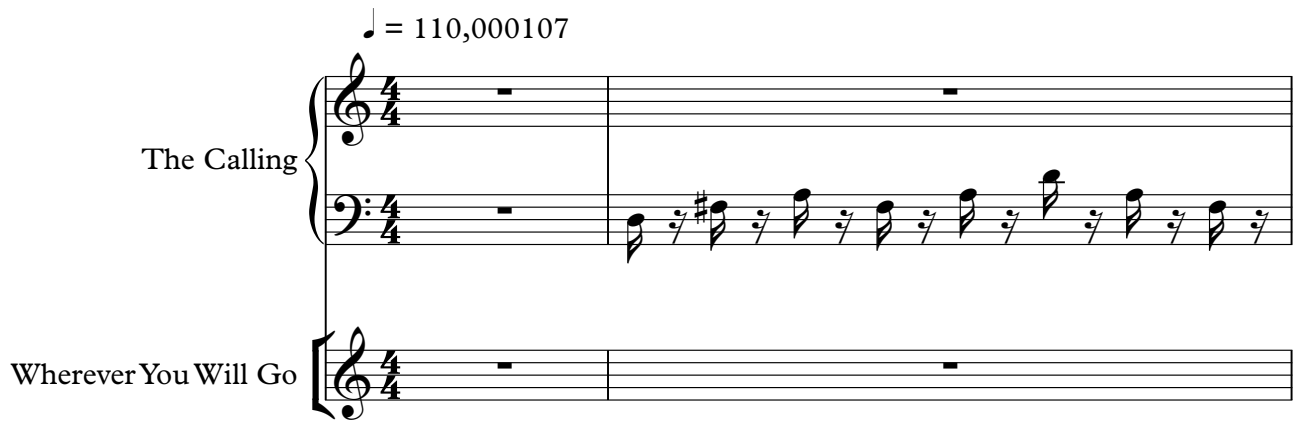

3

The Calling

The Calling

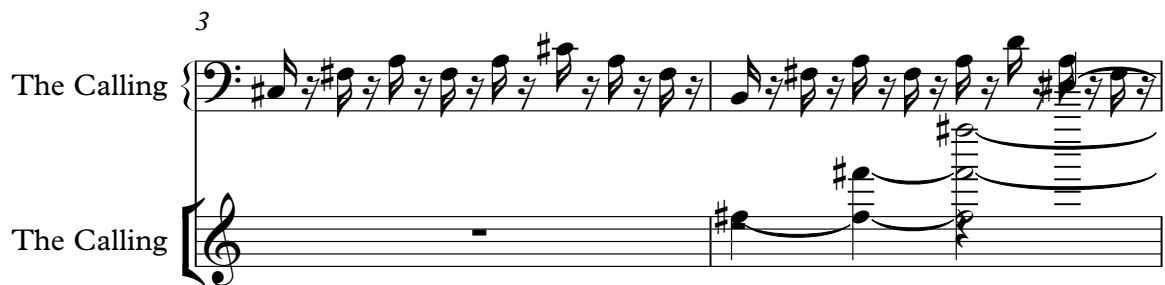

5

The Calling

The Calling

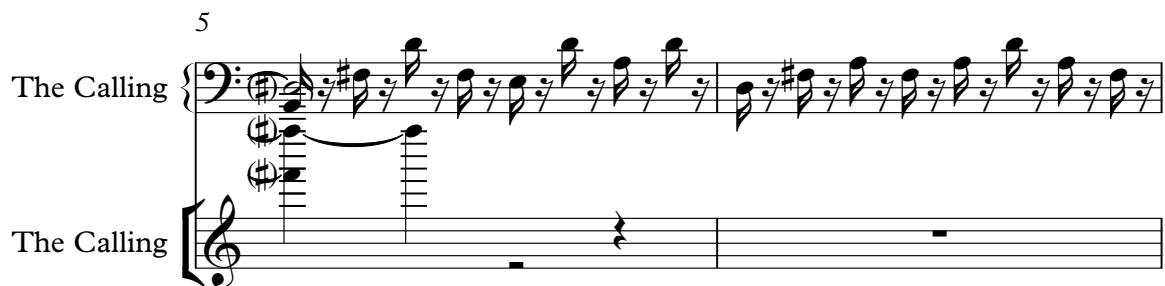

7

The Calling

9

Wherever you will go

The Calling

Wherever You Will Go

11

Wherever you will go

The Calling

Wherever You Will Go

13

Wherever you will go

The Calling

The Calling

15

Wherever you will go

The Calling

The Calling

23

Wherever you will go

The Calling

The Calling

Wherever you will go

Wherever you will go

24

Wherever you will go

The Calling

The Calling

Wherever you will go

Wherever you will go

3 5 5 5 5 3 3 5 5 10 15 3 3

0 0 0 3 5 5 10 15

2 5 3 2 0 0 3 5 5 10 15

25

Wherever you will go

The Calling

The Calling

Wherever you will go

Wherever you will go

0 0 0 0 0 0 0 0 0 0 0 0

0 5 9 12 17

0 4 0 0 4 2 2 0 5 9 12 17

26

Wherever you will go

The Calling

The Calling

Wherever you will go

Wherever you will go

28

Wherever you will go

The Calling

The Calling

Wherever you will go

Wherever you will go

30

Wherever you will go

The Calling

The Calling

Wherever you will go

31

Wherever you will go

The Calling

The Calling

Wherever you will go

32

Wherever you will go

The Calling

Wherever you will go

34

Wherever you will go

The Calling

The Calling

Wherever you will go

Wherever You Will Go

2

0 4 2 4 2 3 2 4

35

Wherever you will go

The Calling

The Calling

Wherever you will go

Wherever You Will Go

2

4 4 2 4 2 2 2 4

36

Wherever you will go

The Calling

Wherever you will go

Wherever You Will Go

38

Wherever you will go

The Calling

The Calling

Wherever you will go

39

Wherever you will go

The Calling

The Calling

Wherever you will go

40

Wherever you will go

The Calling

Wherever you will go

42

Wherever you will go

The Calling

The Calling

Wherever you will go

Wherever You Will Go

43

Wherever you will go

The Calling

The Calling

Wherever you will go

Wherever You Will Go

44

Wherever you will go

The Calling

Wherever you will go

Wherever You Will Go

46

Wherever you will go

The Calling

The Calling

Wherever you will go

Wherever you will go

47

Wherever you will go

The Calling

The Calling

Wherever you will go

Wherever you will go

48

Wherever you will go

The Calling

The Calling

Wherever you will go

Wherever you will go

49

Wherever you will go

The Calling

The Calling

Wherever you will go

Wherever you will go

52

Wherever you will go

The Calling

The Calling

Wherever you will go

Wherever you will go

54

Wherever you will go

The Calling

Wherever you will go

The Calling

Measure 54: Guitar (capo 2) has a melodic line. Vocal 'The Calling' has a melody. Bass has a rhythmic line. Piano has a simple melody.

Measure 55: Guitar (capo 2) has a melodic line. Vocal 'The Calling' has a melody. Bass has a rhythmic line. Piano has a simple melody.

56

Wherever you will go

The Calling

Wherever you will go

The Calling

Measure 56: Guitar (capo 2) has a melodic line. Vocal 'The Calling' has a melody. Bass has a rhythmic line. Piano has a simple melody.

Measure 57: Guitar (capo 2) has a melodic line. Vocal 'The Calling' has a melody. Bass has a rhythmic line. Piano has a simple melody.

57

Wherever you will go

The Calling

Wherever you will go

The Calling

Measure 58: Guitar (capo 2) has a melodic line. Vocal 'The Calling' has a melody. Bass has a rhythmic line. Piano has a simple melody.

Measure 59: Guitar (capo 2) has a melodic line. Vocal 'The Calling' has a melody. Bass has a rhythmic line. Piano has a simple melody.

59

Wherever you will go

The Calling

Wherever you will go

The Calling

61

Wherever you will go

The Calling

The Calling

Wherever you will go

63

The Calling

65

Wherever you will go

The Calling

Wherever You Will Go

67

Wherever you will go

The Calling

Wherever You Will Go

69

Wherever you will go

The Calling

The Calling

Wherever you will go

Wherever you will go

71

Wherever you will go

The Calling

The Calling

Wherever you will go

Wherever you will go

72

Wherever you will go

The Calling

The Calling

Wherever you will go

Wherever you will go

73

Wherever you will go

The Calling

The Calling

Wherever you will go

Wherever you will go

74

Wherever you will go

The Calling

The Calling

Wherever you will go

Wherever you will go

78

Wherever you will go

The Calling

The Calling

Wherever you will go

Wherever you will go

79

Wherever you will go

The Calling

The Calling

Wherever you will go

Wherever you will go

80

Wherever you will go

The Calling

The Calling

Wherever you will go

Wherever you will go

81

Wherever you will go

The Calling

The Calling

Wherever you will go

Wherever you will go

82

Wherever you will go

The Calling

The Calling

Wherever you will go

Wherever you will go

84

Wherever you will go

The Calling

The Calling

Wherever you will go

Wherever you will go

86

Wherever you will go

The Calling

The Calling

Wherever you will go

Wherever you will go

87

Wherever you will go

The Calling

The Calling

Wherever you will go

Wherever you will go

88

Wherever you will go

The Calling

The Calling

Wherever you will go

Wherever you will go

89

Wherever you will go

The Calling

The Calling

Wherever you will go

Wherever you will go

90

Wherever you will go

The Calling

The Calling

Wherever you will go

Wherever you will go

92

Wherever you will go

The Calling

The Calling

Wherever you will go

Wherever you will go

94

Wherever you will go

The Calling

The Calling

Wherever you will go

Wherever you will go

95

Wherever you will go

The Calling

The Calling

Wherever you will go

Wherever you will go

96

Wherever you will go

The Calling

The Calling

Wherever you will go

Wherever you will go

98

Wherever you will go

The Calling

The Calling

Wherever you will go

Wherever you will go

100

Wherever you will go

The Calling

The Calling

Wherever you will go

Wherever you will go

101

Wherever you will go

The Calling

The Calling

Wherever you will go

Wherever you will go

Wherever you will go

The Calling - Wherever You Will Go

♩ = 110,000107
9

13

17

21

25

29

33

37

41

45

V.S.

49

53

57

61

68

72

76

80

84

88

3

Wherever you will go

3

92

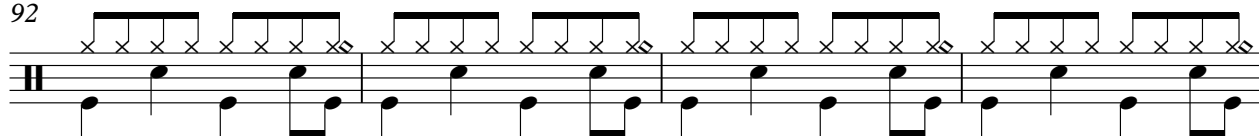

96

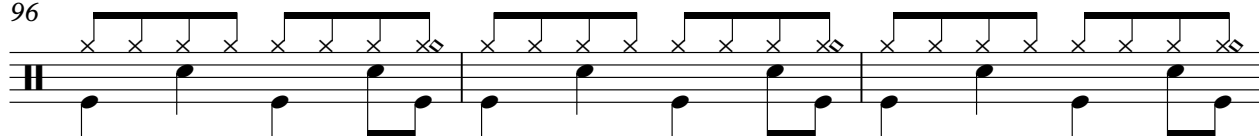

99

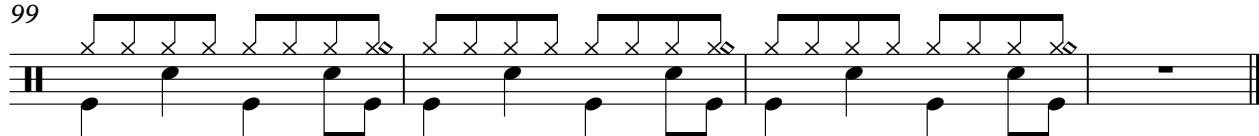

The Calling

The Calling - Wherever You Will Go

♩ = 110,000107

4

6

8

10

12

14

16

18

V.S.

40

42

44

46

48

50

52

62

82

84

86

88

90

92

94

96

V.S.

98

The Calling

The Calling - Wherever You Will Go

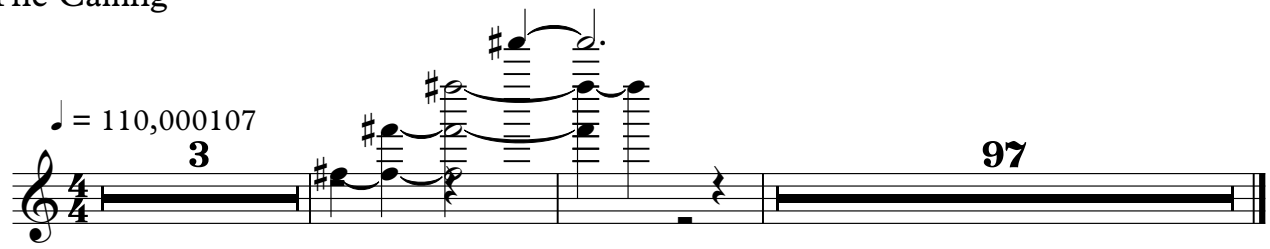

The Calling - Wherever You Will Go

The Calling

♩ = 110,000107

13 **2** **2**

22

25

28

34 **2** **2**

44

49 **2**

52

55

58

V.S.

2 61

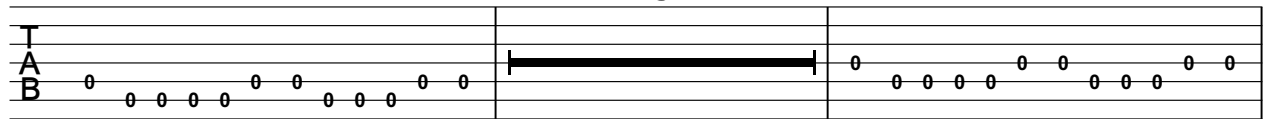
The Calling
8

71

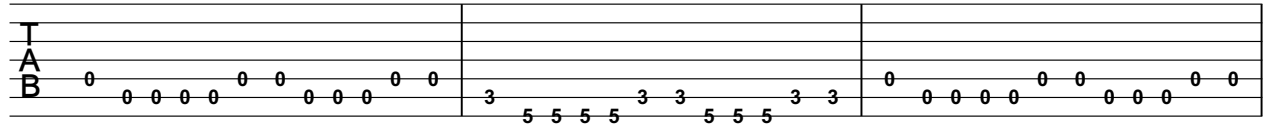

74

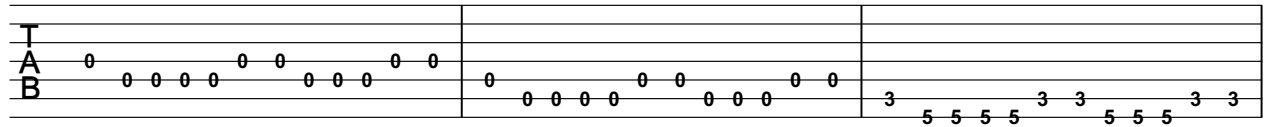

77

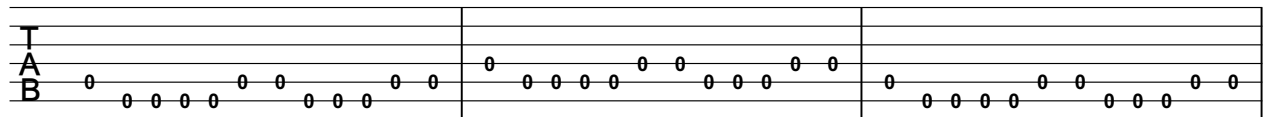

80

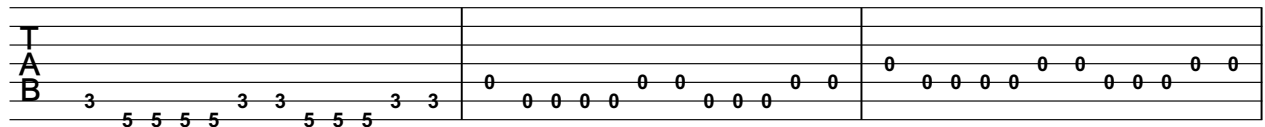

83

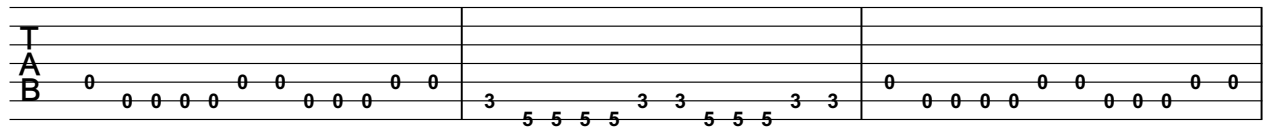

86

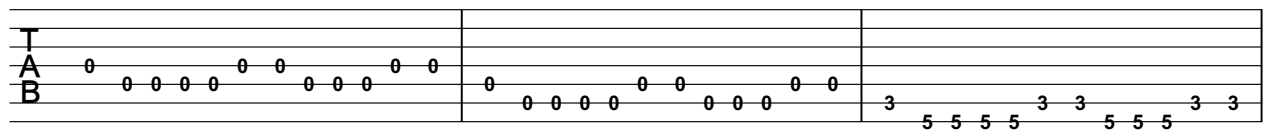

89

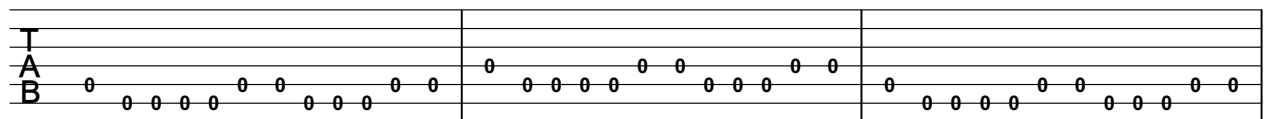

92

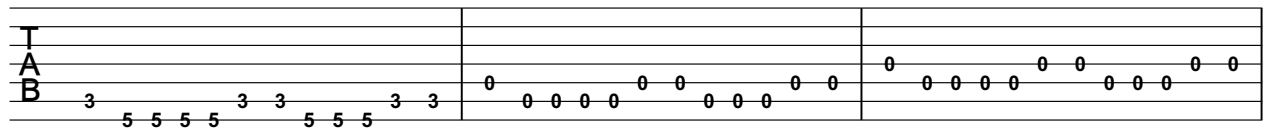

95

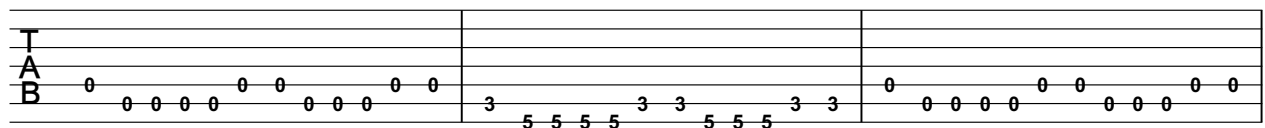

T		
A	0	
B	0 0 0 0 0 0 0 0 0 0 0 0	0 0 0 0 0 0 0 0 0 0 0 0

T			
A			
B	3 5 5 5 5 3 3 5 5 5 3 3	0 0 0 0 0 0 0 0 0 0 0 0	

The Calling - Wherever You Will Go

Wherever you will go

♩ = 110,000107 **21**

<p>E B G D A E A</p> <p>24</p>	<p>2 5 10 14 17 22</p> <p>0 5 9 12 17</p>
<p>T A B</p> <p>26</p>	<p>3 7 10 15</p> <p>0 5 9 12 17</p>
<p>T A B</p> <p>28</p>	<p>2 5 10 14 17 22</p> <p>0 5 9 12 17</p>
<p>T A B</p> <p>30</p>	<p>3 7 10 15</p> <p>0 5 9 12 17</p>
<p>T A B</p> <p>32</p>	<p>3 2 4</p> <p>2 2 4</p>
<p>T A B</p> <p>34</p>	<p>3 2 4</p> <p>0 4 2 3</p>
<p>T A B</p> <p>36</p>	<p>3 2 4</p> <p>4 4 2 4 2 2 4</p>
<p>T A B</p> <p>38</p>	<p>3 2 4</p> <p>0 4 4 2 3 2 3</p>
<p>T A B</p> <p>40</p>	<p>3 2 4</p> <p>4 4 2 4 2 2 4</p>
<p>T A B</p>	<p>3 2 4</p> <p>0 4 4 2 3 2 3</p>

V.S.

44

46

48

Figure 1 consists of two line graphs, labeled T and B, showing the number of lymphocytes over 17 days. The y-axis represents the number of lymphocytes, ranging from 0 to 15. The x-axis represents time in days, from 0 to 17. The T graph shows a peak around day 10-12, while the B graph shows a peak around day 10-12.

Day	T (Lymphocytes)	B (Lymphocytes)
0	2	0
1	2	0
2	5	0
3	3	0
4	2	0
5	0	0
6	0	0
7	3	0
8	3	0
9	7	0
10	10	0
11	15	0
12	0	0
13	0	0
14	0	0
15	0	0
16	0	0
17	0	0

50

The figure consists of two bar charts side-by-side, both with a vertical axis labeled 'T' and a horizontal axis labeled 'A'. The horizontal axis has tick marks at 5, 10, 15, and 20. The vertical axis has tick marks at 0, 1, 2, 3, 4, 5, 6, 7, 8, 9, 10, 11, 12, 13, 14, 15, 16, 17, 18, 19, 20, 21, 22, 23, 24, 25, 26, 27, 28, 29, 30, 31, 32, 33, 34, 35, 36, 37, 38, 39, 40, 41, 42, 43, 44, 45, 46, 47, 48, 49, 50, 51, 52, 53, 54, 55, 56, 57, 58, 59, 60, 61, 62, 63, 64, 65, 66, 67, 68, 69, 70, 71, 72, 73, 74, 75, 76, 77, 78, 79, 80, 81, 82, 83, 84, 85, 86, 87, 88, 89, 90, 91, 92, 93, 94, 95, 96, 97, 98, 99, 100.

The left chart shows the distribution of the number of children (T) for different numbers of children (A) for group B. The data points are: (5, 5), (10, 2), (15, 0), (20, 0), (25, 4), (30, 2), (35, 3), (40, 2), (45, 5), (50, 10), (55, 14), (60, 17), (65, 22).

The right chart shows the distribution of the number of children (T) for different numbers of children (A) for group B. The data points are: (5, 0), (10, 4), (15, 0), (20, 0), (25, 4), (30, 2), (35, 2), (40, 2), (45, 0), (50, 5), (55, 9), (60, 12), (65, 17).

52

70

Figure 1 consists of two bar charts. The left chart is for $n=10$ and the right chart is for $n=22$. Both charts show the distribution of the number of non-zero elements in the product of two matrices A and B . The y-axis represents the number of pairs (A, B) and the x-axis represents the number of non-zero elements in the product. The distributions are roughly bell-shaped, centered around 10 for $n=10$ and 11 for $n=22$.

Number of non-zero elements in the product	Number of pairs (A, B)
5	5
6	2
7	0
8	0
9	4
10	2
11	3
12	2
13	5
14	10
15	14
16	17
17	22

Number of non-zero elements in the product	Number of pairs (A, B)
0	0
1	4
2	0
3	0
4	0
5	4
6	2
7	2
8	2
9	0
10	5
11	9
12	12
13	17

72

The figure consists of two bar charts side-by-side, both sharing a vertical axis labeled 'T' and a horizontal axis labeled 'A'. The horizontal axis has tick marks at 2, 3, 4, 5, 6, 7, 8, 9, 10, 11, 12, 13, 14, 15, 16, 17, 18, 19, 20, 21, 22, 23, 24, 25, 26, 27, 28, 29, 30, 31, 32, 33, 34, 35, 36, 37, 38, 39, 40, 41, 42, 43, 44, 45, 46, 47, 48, 49, 50, 51, 52, 53, 54, 55, 56, 57, 58, 59, 60, 61, 62, 63, 64, 65, 66, 67, 68, 69, 70, 71, 72, 73, 74, 75, 76, 77, 78, 79, 80, 81, 82, 83, 84, 85, 86, 87, 88, 89, 90, 91, 92, 93, 94, 95, 96, 97, 98, 99, 100.

The left chart shows a distribution for group B1. The bars are colored blue and red. The distribution is as follows:

A	T (Blue)	T (Red)
2	0	0
3	0	0
4	0	0
5	0	0
6	0	0
7	0	0
8	0	0
9	0	0
10	0	0
11	0	0
12	0	0
13	0	0
14	0	0
15	0	0
16	0	0
17	0	0
18	0	0
19	0	0
20	0	0
21	0	0
22	0	0
23	0	0
24	0	0
25	0	0
26	0	0
27	0	0
28	0	0
29	0	0
30	0	0
31	0	0
32	0	0
33	0	0
34	0	0
35	0	0
36	0	0
37	0	0
38	0	0
39	0	0
40	0	0
41	0	0
42	0	0
43	0	0
44	0	0
45	0	0
46	0	0
47	0	0
48	0	0
49	0	0
50	0	0
51	0	0
52	0	0
53	0	0
54	0	0
55	0	0
56	0	0
57	0	0
58	0	0
59	0	0
60	0	0
61	0	0
62	0	0
63	0	0
64	0	0
65	0	0
66	0	0
67	0	0
68	0	0
69	0	0
70	0	0
71	0	0
72	0	0
73	0	0
74	0	0
75	0	0
76	0	0
77	0	0
78	0	0
79	0	0
80	0	0
81	0	0
82	0	0
83	0	0
84	0	0
85	0	0
86	0	0
87	0	0
88	0	0
89	0	0
90	0	0
91	0	0
92	0	0
93	0	0
94	0	0
95	0	0
96	0	0
97	0	0
98	0	0
99	0	0
100	0	0

The right chart shows a distribution for group B2. The bars are colored blue and red. The distribution is as follows:

A	T (Blue)	T (Red)
2	0	0
3	0	0
4	0	0
5	0	0
6	0	0
7	0	0
8	0	0
9	0	0
10	0	0
11	0	0
12	0	0
13	0	0
14	0	0
15	0	0
16	0	0
17	0	0
18	0	0
19	0	0
20	0	0
21	0	0
22	0	0
23	0	0
24	0	0
25	0	0
26	0	0
27	0	0
28	0	0
29	0	0
30	0	0
31	0	0
32	0	0
33	0	0
34	0	0
35	0	0
36	0	0
37	0	0
38	0	0
39	0	0
40	0	0
41	0	0
42	0	0
43	0	0
44	0	0
45	0	0
46	0</	

74

The figure consists of two bar charts side-by-side. The left chart has a y-axis labeled T, A, B and an x-axis with values 5, 2, 0, 0, 4, 2, 3. The bars for T are at positions 5, 2, 0, 0, 4, 2, 3. The bars for A are at positions 2, 5, 10, 14, 17, 22. The right chart has a y-axis labeled T, A, B and an x-axis with values 0, 4, 0, 0, 4, 2, 2. The bars for T are at positions 0, 4, 0, 0, 4, 2, 2. The bars for A are at positions 0, 5, 9, 12, 17.

76

The figure consists of two bar charts side-by-side, both showing the distribution of three categories: T (blue), A (orange), and B (green). The x-axis represents different categories, and the y-axis represents the count for each category.

Left Chart:

- T (Blue):** Values are 0, 0, 0, 3, 7, 10, 15.
- A (Orange):** Values are 2, 2, 5, 3, 2, 0, 0.
- B (Green):** Values are 2, 2, 5, 3, 2, 0, 0.

Right Chart:

- T (Blue):** Values are 0, 4, 0, 0, 4, 2, 2, 2, 0, 5, 9, 12, 17.
- A (Orange):** Values are 0, 4, 0, 0, 4, 2, 2, 2, 0, 5, 9, 12, 17.
- B (Green):** Values are 0, 4, 0, 0, 4, 2, 2, 2, 0, 5, 9, 12, 17.

78

T	2 5 10 14 17 22	0 5 9 12 17
A	3	2
B	5 2 0 0 4 2	0 4 0 0 4 2

80

80

T	3 7 10 15	0 5 9 12 17
A	0 3	2
B	7 2 5 3 2 0 0	0 4 0 0 4 2

82

82

T	2 5 10 14 17 22	0 5 9 12 17
A	3	2
B	5 2 0 0 4 2	0 4 0 0 4 2

84

84

T	3 7 10 15	0 5 9 12 17
A	0 3	2
B	7 2 5 3 2 0 0	0 4 0 0 4 2

86

86

T	2 5 10 14 17 22	0 5 9 12 17
A	3	2
B	5 2 0 0 4 2	0 4 0 0 4 2

88

88

T	3 7 10 15	0 5 9 12 17
A	0 3	2
B	7 2 5 3 2 0 0	0 4 0 0 4 2

90

90

T	2 5 10 14 17 22	0 5 9 12 17
A	3	2
B	5 2 0 0 4 2	0 4 0 0 4 2

92

92

T	3 7 10 15	0 5 9 12 17
A	0 3	2
B	7 2 5 3 2 0 0	0 4 0 0 4 2

94

94

T	2 5 10 14 17 22	0 5 9 12 17
A	3	2
B	5 2 0 0 4 2	0 4 0 0 4 2

96

96

T	3 7 10 15	0 5 9 12 17
A	0 3	2
B	7 2 5 3 2 0 0	0 4 0 0 4 2

V.S.

Wherever you will go

Two bar charts showing the distribution of the number of children (T) for two groups (A and B). The x-axis represents the number of children (T) and the y-axis represents the frequency (B). Group A has a distribution peaking at 2 children, while Group B has a distribution peaking at 0 children.

T	B (Group A)	B (Group B)
0	4	5
1	2	2
2	3	0
3	2	0
4	0	4
5	0	0
6	0	0
7	0	0
8	0	0
9	0	0
10	0	0
11	0	0
12	0	0
13	0	0
14	0	0
15	0	0
16	0	0
17	0	0
18	0	0
19	0	0
20	0	0
21	0	0
22	0	0

100

[illegible]

Wherever You Will Go

The Calling - Wherever You Will Go

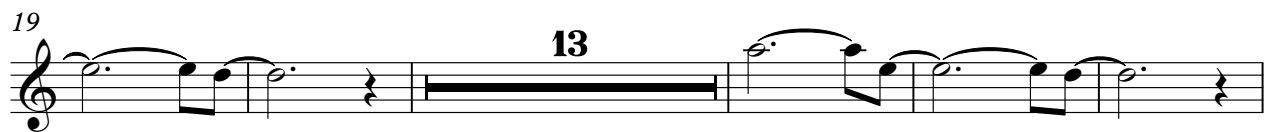
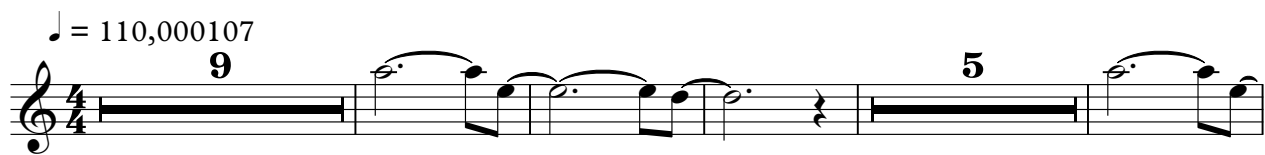

The Calling - Wherever You Will Go

Wherever you will go

♩ = 110,000107

21

24

26

29

16

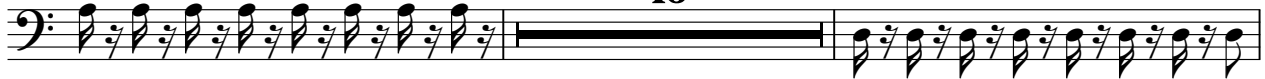

47

49

51

54

56

58

V.S.

61

8

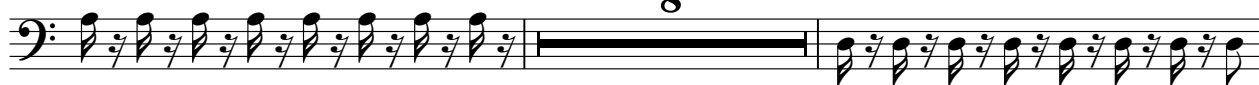

71

73

75

78

80

82

85

87

89

91

94

96

98

100

The Calling

The Calling - Wherever You Will Go

