

# Steve - Rhiannon 2

♩ = 128,000000

Melody

Drums

Guitar 1

Guitar 2

Guitar 4

Guitar 5

Guitar 3

Bass

Cymbal

Keyboard

Vocals

♩ = 128,000000

Drums

Guitar 1

Guitar 4

Guitar 5

Bass

Cymbal

Drums

Guitar 1

Guitar 4

Guitar 5

Bass

Cymbal

Keyboard

6

8

Melody

Drums

Guitar 1

Guitar 4

Guitar 5

Bass

Cymbal

Keyboard

10

Melody

Drums

Guitar 1

Guitar 4

Guitar 5

Bass

Cymbal

Keyboard

12

Melody

Drums

Guitar 1

Guitar 4

Guitar 5

Bass

Cymbal

Keyboard

14

Melody

Drums

Guitar 1

Guitar 4

Guitar 5

Bass

Cymbal

Keyboard

16

Melody

Drums

Guitar 1

Guitar 2

Guitar 4

Guitar 5

Bass

Keyboard

18

Melody

Drums

Guitar 1

Guitar 2

Bass

Keyboard

20

Melody

Drums

Guitar 1

Guitar 2

Bass

Keyboard

Vocals

22

Melody

Drums

Guitar 1

Guitar 2

Bass

Keyboard

24

Melody

Drums

Guitar 1

Guitar 2

Bass

Cymbal

Keyboard

26

Melody

Drums

Guitar 1

Guitar 2

Guitar 4

Guitar 5

Bass

Cymbal

Keyboard

Vocals

28

Melody

Drums

Guitar 1

Guitar 4

Guitar 5

Bass

Cymbal

Keyboard

Vocals

30

Melody

Drums

Guitar 1

Guitar 4

Guitar 5

Bass

Cymbal

Keyboard

Vocals

32

Melody

Drums

Guitar 1

Guitar 2

Guitar 4

Guitar 5

Bass

Keyboard

Vocals

34

Melody

Drums

Guitar 1

Guitar 2

Bass

Keyboard

36

Melody

Drums

Guitar 1

Guitar 2

Bass

Keyboard

38

Melody

Drums

Guitar 1

Guitar 2

Bass

Keyboard

40

Melody

Drums

Guitar 1

Guitar 2

Bass

Keyboard

42

Melody

Drums

Guitar 1

Guitar 2

Guitar 3

Bass

Keyboard

Vocals

44

Melody

Drums

Guitar 1

Guitar 2

Guitar 4

Guitar 5

Guitar 3

Bass

Cymbal

Vocals

46

Melody

Drums

Guitar 1

Guitar 4

Guitar 5

Bass

Cymbal

Keyboard

Vocals

48

Melody

Drums

Guitar 1

Guitar 4

Guitar 5

Bass

Cymbal

Keyboard

Vocals

50

Melody

Drums

Guitar 4

Guitar 5

Bass

Cymbal

Keyboard

Vocals

52

Melody

Drums

Guitar 1

Guitar 4

Guitar 5

Bass

Cymbal

Keyboard

Vocals

54

Melody

Drums

Guitar 4

Guitar 5

Bass

Cymbal

Keyboard

Vocals

56

Melody

Drums

Guitar 1

Guitar 2

Guitar 4

Guitar 5

Guitar 3

Bass

Cymbal

Keyboard

Vocals

58

Melody

Drums

Guitar 2

Guitar 4

Guitar 5

Bass

Cymbal

Keyboard

Vocals

60

Melody

Drums

Guitar 1

Guitar 2

Guitar 4

Guitar 5

Guitar 3

Bass

Cymbal

Keyboard

Vocals

62

Melody

Drums

Guitar 1

Guitar 4

Guitar 5

Bass

Cymbal

Keyboard

64

Melody

Drums

Guitar 1

Guitar 4

Guitar 5

Bass

Cymbal

Keyboard

66

Melody

Drums

Guitar 1

Guitar 4

Guitar 5

Bass

Cymbal

Keyboard

68

Melody

Drums

Guitar 1

Guitar 2

Guitar 4

Guitar 5

Bass

Keyboard

70

Melody

Drums

Guitar 1

Guitar 2

Bass

Keyboard

72

Melody

Drums

Guitar 1

Guitar 2

Bass

Keyboard

74

Melody

Drums

Guitar 1

Guitar 2

Bass

Keyboard

76

Melody

Drums

Guitar 1

Guitar 2

Bass

Keyboard

79

Melody

Drums

Guitar 1

Guitar 2

Guitar 4

Guitar 5

Guitar 3

Bass

Keyboard

Vocals

81

Melody

Drums

Guitar 1

Guitar 2

Guitar 4

Guitar 5

Guitar 3

Bass

Cymbal

Keyboard

Vocals

83

Melody

Drums

Guitar 1

Guitar 4

Guitar 5

Bass

Cymbal

Keyboard

Vocals

85

Melody

Drums

Guitar 1

Guitar 4

Guitar 5

Bass

Cymbal

Keyboard

Vocals

87

Melody

Drums

Guitar 1

Guitar 2

Guitar 4

Guitar 5

Guitar 3

Bass

Cymbal

Keyboard

Vocals

89

Melody

Drums

Guitar 1

Guitar 2

Guitar 4

Guitar 5

Guitar 3

Bass

Cymbal

Keyboard

Vocals

91

Melody

Drums

Guitar 1

Guitar 4

Guitar 5

Bass

Cymbal

Keyboard

Vocals

93

Melody

Drums

Guitar 1

Guitar 4

Guitar 5

Bass

Cymbal

Keyboard

Vocals

95

Melody

Drums

Guitar 1

Guitar 4

Guitar 5

Bass

Cymbal

Keyboard

Vocals

97

Melody

Drums

Guitar 1

Guitar 4

Guitar 5

Bass

Cymbal

Keyboard

Vocals

99

Melody

Drums

Guitar 1

Guitar 2

Guitar 4

Guitar 5

Guitar 3

Bass

Cymbal

Keyboard

Vocals

101

Melody

Drums

Guitar 1

Guitar 2

Guitar 4

Guitar 5

Guitar 3

Bass

Cymbal

Keyboard

Vocals

103

Melody

Drums

Guitar 1

Guitar 2

Guitar 4

Guitar 5

Guitar 3

Bass

Cymbal

Keyboard

Detailed description of the musical score: The score is for a band performance, page 44, starting at measure 103. It features ten staves: Melody, Drums, Guitar 1, Guitar 2, Guitar 4, Guitar 5, Guitar 3, Bass, Cymbal, and Keyboard. The Melody staff is in treble clef and shows a sequence of eighth notes followed by a whole note. The Drums staff uses a standard drum notation with 'x' marks for cymbals and various note values for other drums. Guitars 1, 2, 3, and 5 are in treble clef, while Guitars 4 and the Bass are in bass clef. Guitars 4 and 5 play a consistent eighth-note pattern. Guitars 1, 2, and 3 have more complex melodic lines with some slurs. The Cymbal staff shows a single cymbal hit in the second measure. The Keyboard staff is in grand staff (treble and bass clefs) and provides harmonic support with chords and moving lines.

105

Drums

Guitar 1

Guitar 2

Guitar 4

Guitar 5

Guitar 3

Bass

Cymbal

Keyboard

107

109

111

Drums

Guitar 1

Guitar 2

Guitar 4

Guitar 5

Guitar 3

Bass

Cymbal

Keyboard

113

Drums

Guitar 1

Guitar 2

Guitar 4

Guitar 5

Guitar 3

Bass

Cymbal

Keyboard

115

- Guitar 1:** Contains a melodic line with various note values and rests.

117

119

Drums

Guitar 1

Guitar 2

Guitar 4

Guitar 5

Guitar 3

Bass

Cymbal

Keyboard

121

Drums

Guitar 1

Guitar 2

Guitar 4

Guitar 5

Guitar 3

Bass

Cymbal

Keyboard

Vocals

123

125

Drums

Guitar 1

Guitar 2

Guitar 4

Guitar 5

Guitar 3

Bass

Cymbal

Keyboard

Vocals

127

Drums

Guitar 1

Guitar 2

Guitar 4

Guitar 5

Guitar 3

Bass

Cymbal

Keyboard

Vocals

129

131

- Keyboard:** Provides harmonic support with chords and single notes.
- Vocals:** No vocal line is present in this section.

133

Drums

Guitar 1

Guitar 2

Guitar 4

Guitar 5

Guitar 3

Bass

Cymbal

Keyboard

Vocals

135

Drums

Guitar 1

Guitar 2

Guitar 4

Guitar 5

Guitar 3

Bass

Cymbal

Keyboard

%+

%+

# Steve - Rhiannon 2

## Melody

♩ = 128,000000

8

12

16

20

25

30

34

38

41

102

32

# Steve - Rhiannon 2

## Drums

♩ = 128,000000

3

8

13

17

21

26

30

34

38

43

V.S.

46

50

54

58

63

67

71

75

79

82

Drums

86

90

94

98

102

106

110

114

118

122

V.S.

Drums

126

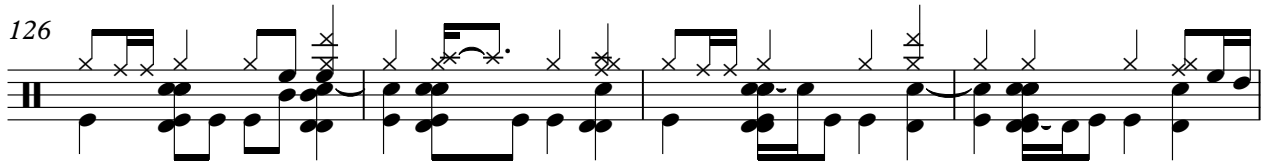

130

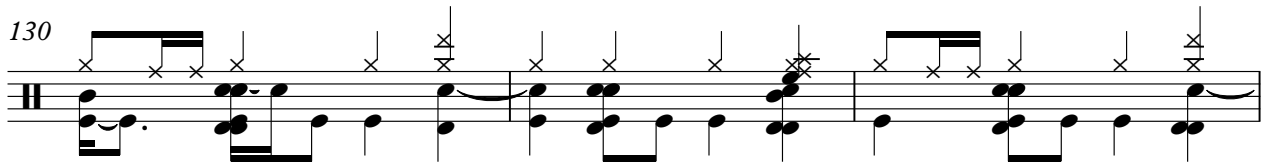

133

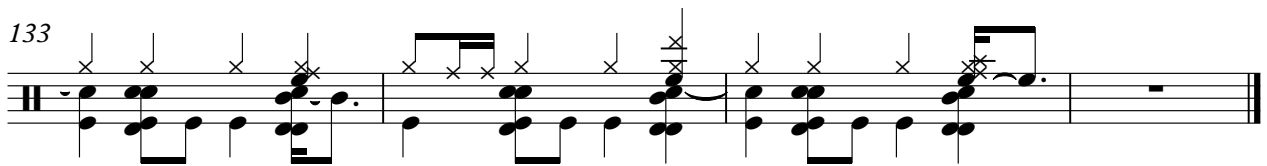

38

41

45

52

58

64

68

71

74

77

81 2

88

93

97

101

105

109

113

117

121

V.S.

125

129

133

Steve - Rhiannon 2

Guitar 2

♩ = 128,000000

16

21

25 6

35

41

46 10

60 7

71

77

83 5 10

3

2

Guitar 2

100

104

108

112

116

119

122

126

130

133

Guitar 4

Steve - Rhiannon 2

$\% \text{-} \text{♩} = 128,000000$

4

7

10

13

16 8

26

29

32 10

83

86

89

92

95

98

101

104

107

110

V.S.

113

116

119

122

125

128

131

134

%+

♩ = 128,000000

4

7

10

13

16

26

29

32

8

10

44

47

50

53

56

59

62

65

68

80

83

86

89

92

95

98

101

104

107

110

V.S.

113

116

119

122

125

128

131

134

Steve - Rhiannon 2

Guitar 3

♩ = 128,000000

42

46 10 2

61 17

81 5 3

90 10

103

107

111

115 3

118 3

V.S.

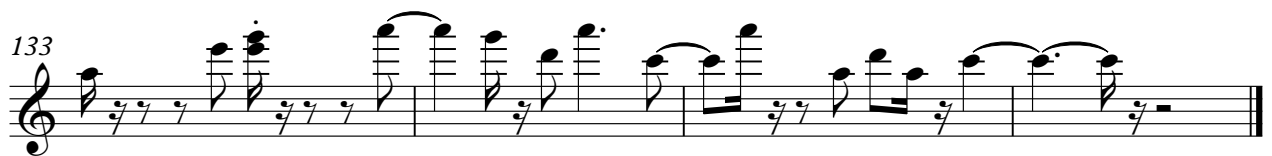

Steve - Rhiannon 2

Bass

♩ = 128,000000

V.S.

45

48

51

55

59

63

67

72

77

81

84

87

91

94

98

101

105

108

111

115

V.S.

# Steve - Rhiannon 2

## Cymbal

♩ = 128,000000

2

3

10

3

9

26

3

13

47

55

3

65

13

84

93

102

111

2

# Cymbal

119

127

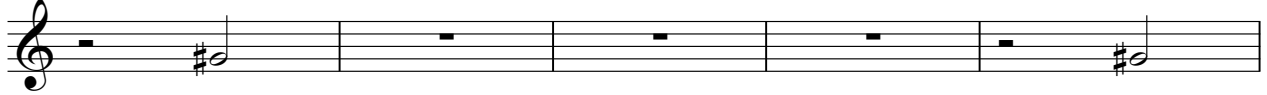

132

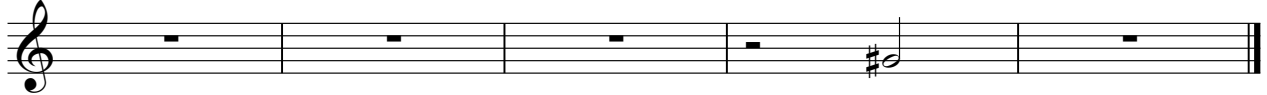

Steve - Rhiannon 2

Keyboard

$\% = 128,000000$   
5

10

16

20

24

28

32

V.S.

36

40

46

53

60

65

68

72

76

80

87

92

# Steve - Rhiannon 2

## Vocals

♩ = 128,000000

20 5

28

33 9 2

48

53

59 18 2

82

89

95

101 20

2

Vocals

127

**4**