

Steve - Running On Empty Jackson Browne

♩ = 135,000137

Atmosphere

Standard Drums

Jazz Gt.

Overdrive Gt.

Fingered Bs.

Fretless Bs.

Brass1

Syn. Strings1

♩ = 135,000137

Standard Drums

Overdrive Gt.

Fingered Bs.

Fretless Bs.

Syn. Strings1

3

♩ = 135,000137

5

Standard Drums

Overdrive Gt.

Fingered Bs.

Fretless Bs.

Syn. Strings I

7

Standard Drums

Jazz Gt.

Overdrive Gt.

Fingered Bs.

Fretless Bs.

Syn. Strings I

9

Standard Drums

Jazz Gt.

Overdrive Gt.

Fingered Bs.

Fretless Bs.

Syn. Strings 1

11

Standard Drums

Jazz Gt.

Overdrive Gt.

Fingered Bs.

Fretless Bs.

Syn. Strings 1

13

Atmosphere

Standard Drums

Overdrive Gt.

Fingered Bs.

Fretless Bs.

Syn. Strings1

15

Standard Drums

Overdrive Gt.

Fingered Bs.

Fretless Bs.

17

Atmosphere

Standard Drums

Overdrive Gt.

Fingered Bs.

Fretless Bs.

Syn. Strings 1

19

Atmosphere

Standard Drums

Overdrive Gt.

Fingered Bs.

Fretless Bs.

Syn. Strings 1

21

Atmosphere

Standard Drums

Overdrive Gt.

Fingered Bs.

Fretless Bs.

Syn. Strings 1

23

Atmosphere

Standard Drums

Overdrive Gt.

Fingered Bs.

Fretless Bs.

Syn. Strings 1

25

Atmosphere

Standard Drums

Overdrive Gt.

Fingered Bs.

Fretless Bs.

Syn. Strings 1

27

Atmosphere

Standard Drums

Jazz Gt.

Overdrive Gt.

Fingered Bs.

Fretless Bs.

Syn. Strings 1

29

Atmosphere

Standard Drums

Overdrive Gt.

Fingered Bs.

Fretless Bs.

Brass 1

Syn. Strings 1

31

Atmosphere

Standard Drums

Overdrive Gt.

Fingered Bs.

Fretless Bs.

Brass 1

Syn. Strings 1

33

Atmosphere

Standard Drums

Overdrive Gt.

Fingered Bs.

Fretless Bs.

Brass 1

Syn. Strings 1

35

Atmosphere

Standard Drums

Overdrive Gt.

Fingered Bs.

Fretless Bs.

Brass 1

Syn. Strings 1

37

Atmosphere

Standard Drums

Overdrive Gt.

Fingered Bs.

Fretless Bs.

Syn. Strings1

39

Standard Drums

Overdrive Gt.

Fingered Bs.

Fretless Bs.

41

Atmosphere

Standard Drums

Overdrive Gt.

Fingered Bs.

Fretless Bs.

Syn. Strings 1

43

Atmosphere

Standard Drums

Overdrive Gt.

Fingered Bs.

Fretless Bs.

Syn. Strings 1

45

Atmosphere

Standard Drums

Overdrive Gt.

Fingered Bs.

Fretless Bs.

Syn. Strings 1

47

Atmosphere

Standard Drums

Overdrive Gt.

Fingered Bs.

Fretless Bs.

Syn. Strings 1

49

Atmosphere

Standard Drums

Overdrive Gt.

Fingered Bs.

Fretless Bs.

Syn. Strings 1

51

Atmosphere

Standard Drums

Jazz Gt.

Overdrive Gt.

Fingered Bs.

Fretless Bs.

Syn. Strings 1

53

Atmosphere

Standard Drums

Overdrive Gt.

Fingered Bs.

Fretless Bs.

Brass 1

Syn. Strings 1

55

Atmosphere

Standard Drums

Overdrive Gt.

Fingered Bs.

Fretless Bs.

Brass 1

Syn. Strings 1

57

Atmosphere

Standard Drums

Overdrive Gt.

Fingered Bs.

Fretless Bs.

Brass I

Syn. Strings I

59

Atmosphere

Standard Drums

Overdrive Gt.

Fingered Bs.

Fretless Bs.

Brass I

Syn. Strings I

61

Standard Drums

Jazz Gt.

Overdrive Gt.

Fingered Bs.

Fretless Bs.

64

Standard Drums

Jazz Gt.

Overdrive Gt.

Fingered Bs.

Fretless Bs.

67

Standard Drums

Jazz Gt.

Overdrive Gt.

Fingered Bs.

Fretless Bs.

70

Standard Drums

Jazz Gt.

Overdrive Gt.

Fingered Bs.

Fretless Bs.

73

Atmosphere

Standard Drums

Jazz Gt.

Overdrive Gt.

Fingered Bs.

Fretless Bs.

Syn. Strings 1

75

Atmosphere

Standard Drums

Jazz Gt.

Overdrive Gt.

Fingered Bs.

Fretless Bs.

Syn. Strings 1

77

79

81

Atmosphere

Standard Drums

Overdrive Gt.

Fingered Bs.

Fretless Bs.

Syn. Strings 1

83

Atmosphere

Standard Drums

Overdrive Gt.

Fingered Bs.

Fretless Bs.

Syn. Strings 1

85

Atmosphere

Standard Drums

Overdrive Gt.

Fingered Bs.

Fretless Bs.

Syn. Strings 1

87

Atmosphere

Standard Drums

Overdrive Gt.

Fingered Bs.

Fretless Bs.

Syn. Strings 1

89

Atmosphere

Standard Drums

Overdrive Gt.

Fingered Bs.

Fretless Bs.

Syn. Strings1

91

Standard Drums

Overdrive Gt.

Fingered Bs.

Fretless Bs.

93

Atmosphere

Standard Drums

Overdrive Gt.

Fingered Bs.

Fretless Bs.

Syn. Strings 1

95

Atmosphere

Standard Drums

Overdrive Gt.

Fingered Bs.

Fretless Bs.

Syn. Strings 1

97

Atmosphere

Standard Drums

Overdrive Gt.

Fingered Bs.

Fretless Bs.

Syn. Strings 1

99

Atmosphere

Standard Drums

Overdrive Gt.

Fingered Bs.

Fretless Bs.

Syn. Strings 1

101

Atmosphere

Standard Drums

Overdrive Gt.

Fingered Bs.

Fretless Bs.

Syn. Strings 1

103

Atmosphere

Standard Drums

Jazz Gt.

Overdrive Gt.

Fingered Bs.

Fretless Bs.

Syn. Strings 1

105

Atmosphere

Standard Drums

Overdrive Gt.

Fingered Bs.

Fretless Bs.

Brass I

Syn. Strings I

107

Atmosphere

Standard Drums

Overdrive Gt.

Fingered Bs.

Fretless Bs.

Brass I

Syn. Strings I

109

Atmosphere

Standard Drums

Overdrive Gt.

Fingered Bs.

Fretless Bs.

Brass I

Syn. Strings I

111

Atmosphere

Standard Drums

Overdrive Gt.

Fingered Bs.

Fretless Bs.

Brass I

Syn. Strings I

113

Atmosphere

Standard Drums

Overdrive Gt.

Fingered Bs.

Fretless Bs.

Syn. Strings 1

115

Atmosphere

Standard Drums

Overdrive Gt.

Fingered Bs.

Fretless Bs.

Syn. Strings 1

117

119

121

Atmosphere

Standard Drums

Overdrive Gt.

Fingered Bs.

Fretless Bs.

Brass I

Syn. Strings I

123

Atmosphere

Standard Drums

Overdrive Gt.

Fingered Bs.

Fretless Bs.

Syn. Strings I

125

Atmosphere

Standard Drums

Overdrive Gt.

Fingered Bs.

Fretless Bs.

Syn. Strings 1

127

Atmosphere

Standard Drums

Overdrive Gt.

Fingered Bs.

Fretless Bs.

Syn. Strings 1

129

Standard Drums

Overdrive Gt.

Fingered Bs.

Fretless Bs.

132

Standard Drums

Overdrive Gt.

Fingered Bs.

Fretless Bs.

134

Standard Drums

Jazz Gt.

Overdrive Gt.

Fingered Bs.

Fretless Bs.

Syn. Strings I

136

Standard Drums

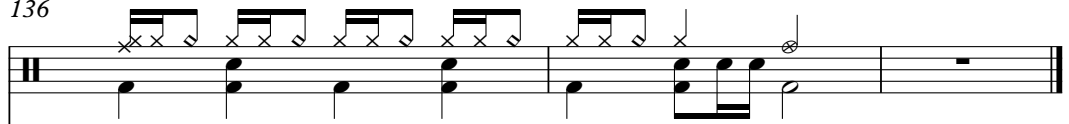

Jazz Gt.

Overdrive Gt.

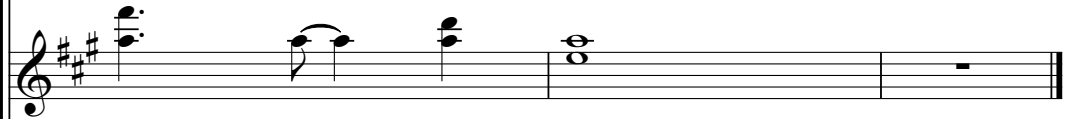

Fingered Bs.

Fretless Bs.

Syn. Strings 1

♩ = 135,000137

12

2

17

22

27

33

39

2

45

50

56

13

Atmosphere

125

11

Steve - Running On Empty Jackson Browne

Standard Drums

♩ = 135,000137

2

3

5

8

10

13

15

17

20

23

V.S.

Standard Drums

26

29

32

35

37

39

42

44

46

49

Standard Drums

51

54

56

58

61

64

67

70

73

76

V.S.

78

81

83

85

87

89

92

95

97

99

102

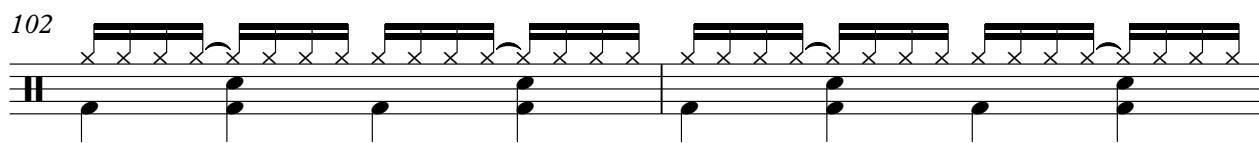

104

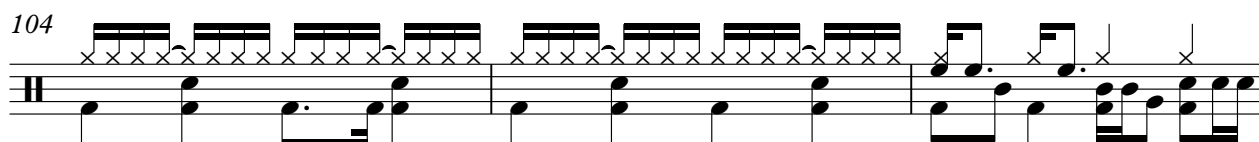

107

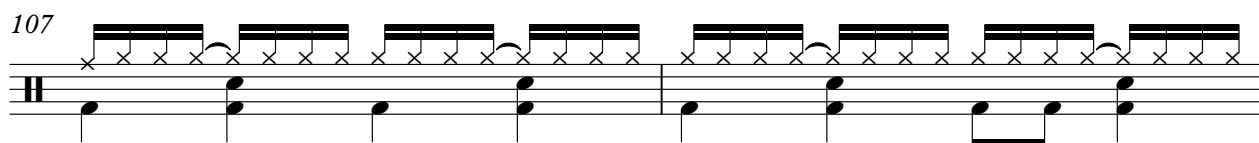

109

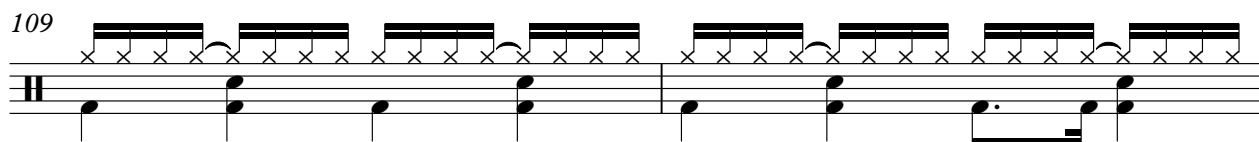

111

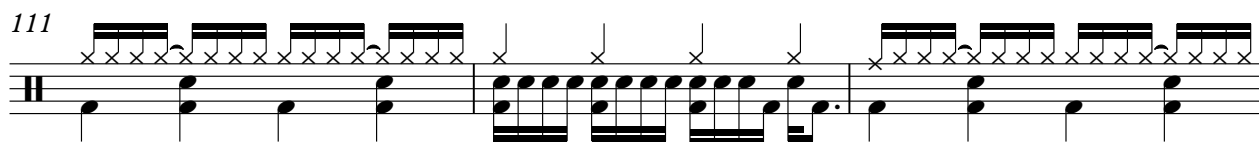

114

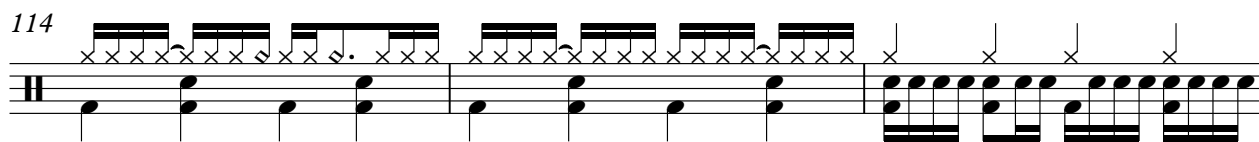

117

120

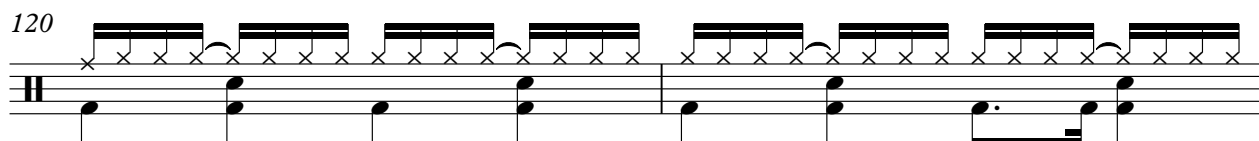

122

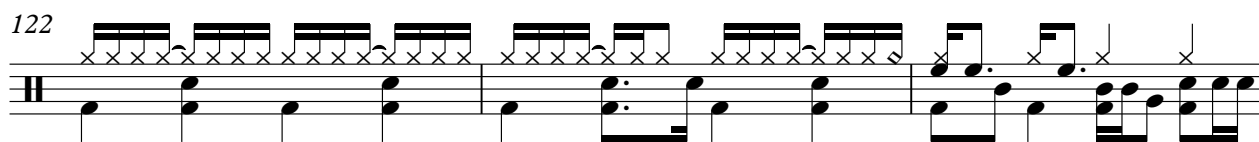

125

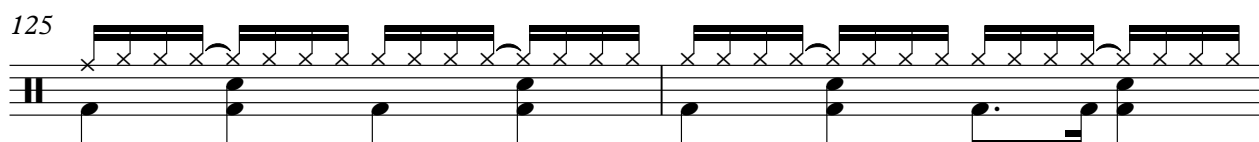

V.S.

Standard Drums

127

130

133

135

Overdrive Gt.

Steve - Running On Empty Jackson Browne

♩ = 135,000137

7

12

17

22

28

34

39

44

50

V.S.

Overdrive Gt.

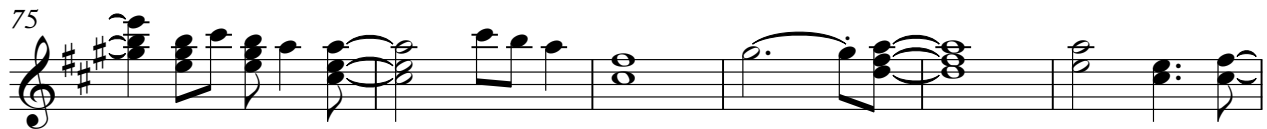
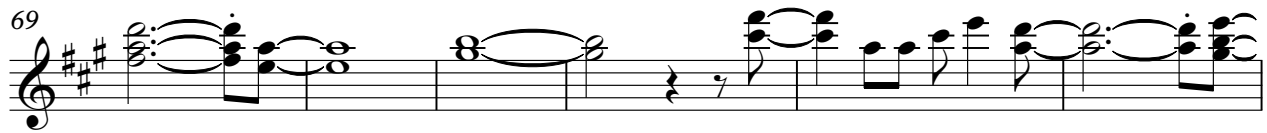
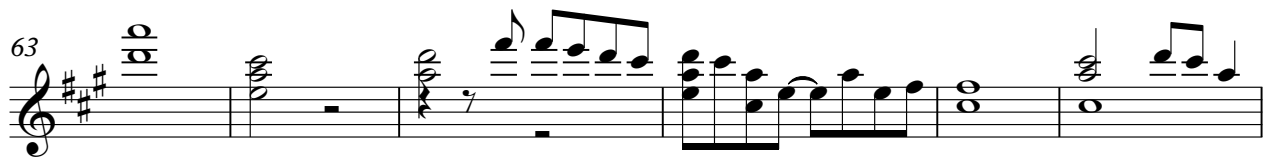

114

119

124

130

134

Fingered Bs.

Steve - Running On Empty Jackson Browne

♩ = 135,000137

7

13

19

25

31

37

43

49

55

V.S.

61

67

73

78

83

88

94

100

106

112

118

123

129

133

Steve - Running On Empty Jackson Browne

Brass1

♩ = 135,000137

28

33

17

53

58

45

106

111

9

122

16

Steve - Running On Empty Jackson Browne

Syn. Strings 1

♩ = 135,000137

7

12

18

23

28

33

37

41

46

51

56

61

12

77

82

87

93

98

103

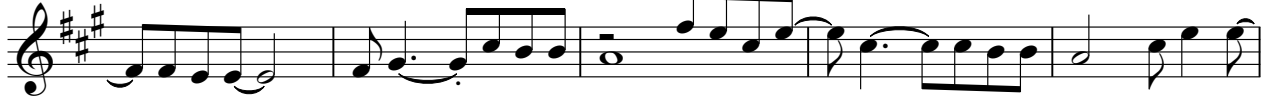

108

113

118

123

128

