

Steve - Sara

♩ = 127,000252

Melody

Drums

Guitar 1

Guitar 2

Bass

Keyboard

Vocals 1

Vocals 2

Percussion

4

2

7

Guitar 1

Keyboard

Percussion

9

Melody

Guitar 1

Keyboard

Percussion

Measure 9: Melody line is introduced. Guitar 1 continues its melodic line. Keyboard and Percussion continue their respective parts.

11

Melody

Guitar 1

Keyboard

Percussion

Measure 11: Melody line continues. Guitar 1 continues its melodic line. Keyboard and Percussion continue their respective parts.

14

Melody

Guitar 1

Keyboard

Percussion

16

Melody

Guitar 1

Keyboard

Percussion

18

Guitar 1

Keyboard

Percussion

Drums

Guitar 1

Bass

Keyboard

Percussion

Drums

Guitar 1

Bass

Keyboard

Percussion

Drums

Guitar 1

Bass

Keyboard

Percussion

29

Melody

Drums

Guitar 1

Bass

Keyboard

Percussion

32

Melody

Drums

Guitar 1

Bass

Keyboard

Percussion

35

Melody

Drums

Guitar 1

Bass

Keyboard

Percussion

38

Melody

Drums

Guitar 1

Bass

Keyboard

Percussion

41

Melody

Drums

Guitar 1

Bass

Keyboard

Percussion

44

Melody
Drums
Guitar 1
Guitar 2
Bass
Keyboard
Percussion

47

Melody
Drums
Guitar 1
Bass
Keyboard
Percussion

50

Melody
Drums
Guitar 1
Bass
Keyboard
Vocals 1
Percussion

53

Melody
Drums
Guitar 1
Bass
Keyboard
Vocals 1
Percussion

56

Melody
Drums
Guitar 1
Bass
Keyboard
Vocals 1
Percussion

59

Melody
Drums
Guitar 1
Bass
Keyboard
Vocals 1
Percussion

62

Melody
Drums
Guitar 1
Bass
Keyboard
Vocals 1
Vocals 2
Percussion

||

65

Melody
Drums
Guitar 1
Bass
Keyboard
Vocals 1
Vocals 2
Percussion

68

Melody
Drums
Guitar 1
Bass
Keyboard
Vocals 1
Vocals 2
Percussion

||

71

Melody
Drums
Guitar 1
Bass
Keyboard
Vocals 1
Vocals 2
Percussion

74

Melody
Drums
Guitar 1
Bass
Keyboard
Vocals 1
Vocals 2
Percussion

||

77

Melody
Drums
Guitar 1
Bass
Keyboard
Vocals 1
Vocals 2
Percussion

80

Melody
Drums
Guitar 1
Bass
Keyboard
Vocals 1
Vocals 2
Percussion

83

Drums
Guitar 1
Bass
Keyboard
Vocals 1
Vocals 2
Percussion

92

Melody

Drums

Guitar 1

Bass

Keyboard

Percussion

95

Melody

Drums

Guitar 1

Bass

Keyboard

Percussion

98

Melody

Drums

Guitar 1

Bass

Keyboard

Percussion

101

Melody
Drums
Guitar 1
Bass
Keyboard
Percussion

104

Melody
Drums
Guitar 1
Bass
Keyboard
Percussion

107

Melody

Drums

Guitar 1

Guitar 2

Bass

Keyboard

Percussion

110

Drums

Guitar 1

Bass

Keyboard

Percussion

113

Drums

Guitar 1

Bass

Keyboard

Percussion

116

Melody
Drums
Guitar 1
Bass
Keyboard
Vocals 1
Percussion

119

Melody
Drums
Guitar 1
Bass
Keyboard
Vocals 1
Percussion

122

Melody
Drums
Guitar 1
Bass
Keyboard
Vocals 1
Percussion

125

Melody
Drums
Guitar 1
Bass
Keyboard
Vocals 1
Vocals 2
Percussion

134

Melody
Drums
Guitar 1
Bass
Keyboard
Vocals 1
Vocals 2
Percussion

||

137

Melody
Drums
Guitar 1
Bass
Keyboard
Vocals 1
Vocals 2
Percussion

140

Melody
Drums
Guitar 1
Bass
Keyboard
Vocals 1
Vocals 2
Percussion

143

Melody
Drums
Guitar 1
Bass
Keyboard
Vocals 2
Percussion

146

Melody

Drums

Guitar 1

Bass

Keyboard

Percussion

149

Melody

Drums

Guitar 1

Bass

Keyboard

Percussion

152

Melody

Drums

Guitar 1

Bass

Keyboard

Percussion

155

Melody

Drums

Guitar 1

Bass

Keyboard

Percussion

158

Melody

Drums

Guitar 1

Bass

Keyboard

Percussion

161

Melody

Drums

Guitar 1

Bass

Keyboard

Percussion

164

Melody

Drums

Guitar 1

Bass

Keyboard

Percussion

167

Melody

Drums

Guitar 1

Bass

Keyboard

Percussion

170

Melody

Drums

Guitar 1

Bass

Keyboard

Percussion

173

Melody
Drums
Guitar 1
Bass
Keyboard
Vocals 1
Vocals 2
Percussion

176

Melody
Drums
Guitar 1
Bass
Keyboard
Vocals 1
Vocals 2
Percussion

179

Drums

Guitar 1

Bass

Keyboard

Vocals 1

Vocals 2

Percussion

182

Melody

Drums

Guitar 1

Bass

Keyboard

Vocals 1

Vocals 2

Percussion

185

Melody
Drums
Guitar 1
Bass
Keyboard
Vocals 1
Vocals 2
Percussion

188

Melody
Drums
Guitar 1
Bass
Keyboard
Vocals 1
Vocals 2
Percussion

190

Steve - Sara

Melody

♩ = 127,000252

8

14

18

11

33

38

43

2

51

57

62

2

69

2

2

Melody

77

2 6

89

95

101

106

7

118

123

129

134

140

2

147

151

155

160

165

170

177

185

Steve - Sara

Drums

♩ = 127,000252

20

24

29

34

39

44

48

51

54

57

V.S.

60

63

66

69

72

75

78

81

84

87

92

97

102

107

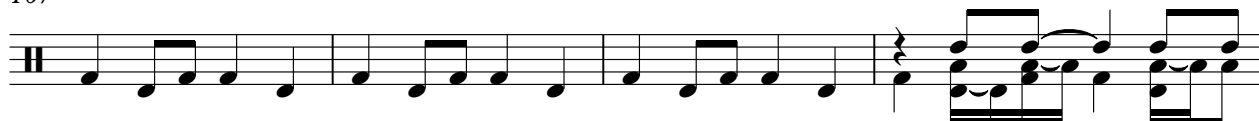

111

114

117

120

123

126

V.S.

129

132

135

138

141

146

151

156

161

166

171

176

181

186

189

Steve - Sara

Guitar 1

♩ = 127,000252

V.S.

71

75

80

85

89

93

97

102

106

110

Guitar 2

Steve - Sara

♩ = 127,000252

43 62

108

83

Steve - Sara

Bass

♩ = 127,000252

21

25

29

34

38

42

47

51

56

61

V.S.

66

71

76

81

86

91

95

99

103

107

160

164

169

173

178

182

187

189

Keyboard

Steve - Sara

♩ = 127,000252

6

11

15

19

24

V.S.

29

34

39

44

50

56

62

68

74

80

86

91

96

101

106

112

118

124

130

136

V.S.

142

146

151

156

161

166

171

176

181

186

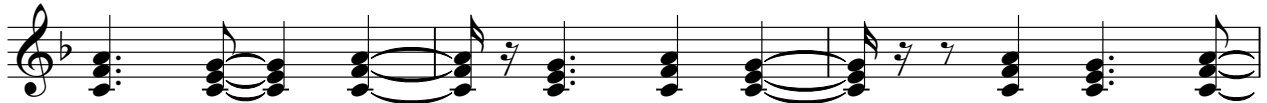

189

%+

Steve - Sara

Vocals 1

♩ = 127,000252
%-

51

57

64

71

78

86

30

122

129

136

140

32

174

182

188

%+

Vocals 2

Steve - Sara

♩ = 127,000252
%-

61

67

74

82

89 **37**

132

139 **30**

174

182

188 %+

Steve - Sara

Percussion

♩ = 127,000252
%-

5

8

11

14

17

20

23

26

29

V.S.

V.S.

V.S.

182

185

188

190
