

Steve - Silver Springs

♩ = 90,000092

♩ = 90,000092

- Echo 2:** Provides a second melodic line, often in harmony with Echo 1.
- Echo 3:** Provides a third melodic line, also in harmony with the other echoes.

6

Drums

Guitar 1

Echo 1

Echo 2

Echo 3

Guitar 4

Bass

Keyboard

8

Drums

Guitar 1

Echo 1

Echo 2

Echo 3

Guitar 4

Bass

Keyboard

10

This musical score is arranged for a multi-instrument ensemble. The instruments and their parts are as follows:

- Drums:** Features a complex rhythmic pattern with various note values and rests.
- Guitar 1:** Plays a melodic line with chords and single notes.
- Guitar 3:** Plays a melodic line with chords and single notes, often in harmony with Guitar 1.
- Echo 1:** Provides a distorted, rhythmic accompaniment.
- Echo 2:** Provides a distorted, rhythmic accompaniment.
- Echo 3:** Provides a distorted, rhythmic accompaniment.
- Guitar 4:** Plays a melodic line with chords and single notes.
- Bass:** Provides a low-frequency accompaniment with a mix of notes and rests.
- Keyboard:** Provides a complex accompaniment with many notes and chords.
- Melody:** Provides a simple, clear melodic line.

14

This musical score is arranged vertically with the following parts from top to bottom:

16

Drums

Guitar 1

Guitar 3

Echo 1

Echo 2

Echo 3

Bass

Keyboard

Melody

- **Echo 2:** Plays a simple chordal accompaniment.
- **Echo 3:** Provides another layer of harmonic support with chords.
- **Keyboard:** Features a complex accompaniment with chords and moving lines in both the treble and bass clefs.

18

Drums

Guitar 1

Guitar 3

Echo 1

Echo 2

Echo 3

Bass

Keyboard

Melody

This musical score is arranged vertically with the following parts from top to bottom:

- Drums:** Features a complex rhythmic pattern with various note values and rests.
- Guitar 1:** Plays a series of chords and single notes, some with long durations.
- Echo 1:** Provides harmonic support with sustained chords and some melodic fragments.
- Echo 2:** Similar to Echo 1, with sustained chords and melodic elements.
- Echo 3:** Provides harmonic support with sustained chords and melodic elements.
- Keyboard:** Features a complex accompaniment with chords and melodic lines in both the treble and bass clefs.

22

This musical score is arranged for a multi-instrument ensemble. It consists of the following parts:

- Drums:** Features a complex rhythmic pattern with various note values and rests.
- Guitar 1:** Plays a melodic line with some sustained notes.
- Guitar 3:** Plays a melodic line with long, sustained notes.
- Echo 1, 2, 3:** Each echo part plays a melodic line, often with a delay effect indicated by slanted stems.
- Guitar 4:** Plays a melodic line with some sustained notes.
- Bass:** Provides a rhythmic and harmonic foundation with a melodic line.
- Keyboard:** Plays a melodic line with some sustained notes.
- Melody:** Provides a simple melodic line.

26

29

This musical score is arranged for a multi-instrument ensemble. The instruments and their parts are as follows:

- Guitar 1:** Plays a melodic line with various articulations, including slurs and accents.
- Echo 1:** Provides harmonic support with chords and triplets.
- Echo 2:** Plays a more sustained, melodic line with slurs.
- Echo 3:** Adds texture with complex rhythmic patterns and slurs.
- Guitar 4:** Features a melodic line with a prominent triplet.
- Bass:** Provides a simple, rhythmic accompaniment.
- Keyboard:** Plays a complex, multi-voiced accompaniment with many chords.
- Melody:** Provides a clear, simple melodic line.

33

This musical score is arranged vertically with the following parts from top to bottom:

- Drums:** Features a complex rhythmic pattern with various note values and rests.
- Guitar 1:** Contains melodic lines with slurs and ties.
- Echo 1:** Provides a melodic echo of the Guitar 1 part.
- Echo 2:** Provides a second melodic echo.
- Echo 3:** Provides a third melodic echo.
- Bass:** Features a steady, rhythmic bass line.

36

- Echo 1:** Features a melodic line with slurs and ties.
- Echo 2:** Shows a few chords and rests.
- Echo 3:** Features a melodic line with slurs and ties.

38

40

42

46

This musical score is arranged for a multi-instrument ensemble. It consists of the following parts:

- Drums:** Features a complex rhythmic pattern with various drum sounds indicated by symbols.
- Guitar 1:** Plays a melodic line with some sustained notes.
- Guitar 3:** Plays a melodic line with long, sustained notes.
- Echo 1, 2, 3:** Each echo part plays a melodic line, with Echo 1 and 3 featuring more intricate rhythmic patterns.
- Guitar 4:** Remains mostly silent, with a few notes appearing in the later part of the score.
- Bass:** Provides a steady, rhythmic accompaniment.
- Keyboard:** Plays a melodic line with a complex, rhythmic accompaniment.
- Melody:** Features a simple melodic line.

50

Drums

Guitar 1

Guitar 3

Echo 1

Echo 2

Echo 3

Guitar 4

Bass

Keyboard

52

53

55

56

57

58

- Keyboard:** Treble and Bass clefs, featuring chords and single notes with slurs and ties.

59

Drums

Guitar 1

Guitar 2

Guitar 3

Echo 1

Echo 2

Echo 3

Bass

Keyboard

%+

63

Drums

Guitar 2

Guitar 3

Bass

Keyboard

ϕ

65

Drums

Guitar 2

Guitar 3

Bass

Keyboard

67

Drums

Guitar 2

Guitar 3

Bass

Keyboard

69

Drums

Guitar 2

Guitar 3

Bass

Keyboard

71

Drums

Guitar 2

Guitar 3

Bass

Keyboard

75

76

78

79

80

81

The musical score is arranged vertically with the following instruments from top to bottom:

- Drums:** Features a complex rhythmic pattern with various note values and rests, including some notes with 'x' marks above them.
- Guitar 1:** Shows a sparse melodic line with several rests.
- Guitar 3:** Plays a dense, intricate melodic line with many sixteenth and thirty-second notes.
- Echo 1, 2, 3:** Each echo part contains a few notes, often mirroring or complementing the main guitar parts.
- Vocals:** Features a melodic line with some rests and a few notes.

83

Drums

Guitar 1

Guitar 3

Echo 1

Echo 2

Echo 3

Bass

Keyboard

Melody

84

- Drums:** Features a complex rhythmic pattern with various drum sounds indicated by 'x' marks and arrows.
- Guitar 1:** Plays a sustained chord with a tremolo effect.
- Guitar 3:** Plays a melodic line with a tremolo effect.
- Echo 1:** Remains silent.
- Echo 2:** Plays a sustained chord with a tremolo effect.
- Echo 3:** Plays a melodic line with a tremolo effect.
- Guitar 4:** Remains silent.
- Bass:** Provides a rhythmic accompaniment.
- Vocals:** Features a vocal line with lyrics.
- Keyboard:** Provides a harmonic accompaniment.
- Melody:** Features a simple melodic line.

85

- Drums:** A complex rhythmic pattern with various drum sounds indicated by 'x' and 'o' symbols.
- Guitar 1:** A melodic line with some rests and a few notes.
- Guitar 3:** A highly active melodic line with many notes and some slurs.
- Echo 1, 2, 3:** Echo parts that mirror the melodic lines of other instruments, often with longer note values.

87

- Drums:** A complex rhythmic pattern with various drum sounds and accents.
- Guitar 1:** Features a series of chords and single notes, including a long sustain.
- Echo 1:** Provides a rhythmic accompaniment with chords and single notes.
- Echo 2:** Provides a rhythmic accompaniment with chords and single notes.
- Echo 3:** Provides a rhythmic accompaniment with chords and single notes.
- Vocals:** Shows a vocal line with a few notes and rests.
- Keyboard:** Features a piano accompaniment with chords and single notes.

88

89

91

92

93

95

96

97

99

Drums

Guitar 1

Guitar 3

Echo 1

Echo 2

Echo 3

Bass

Keyboard

100

101

103

- Drums:** Features a complex rhythmic pattern with various note values and rests, including some notes with 'x' marks above them.
- Guitar 1:** Plays a series of chords and single notes, with some notes held over.
- Echo 1:** Provides a rhythmic accompaniment with chords and single notes.
- Echo 2:** Provides a rhythmic accompaniment with chords and single notes.
- Echo 3:** Provides a rhythmic accompaniment with chords and single notes.
- Vocals:** Shows a few scattered notes, mostly rests.
- Keyboard:** Features a melodic line in the right hand and a bass line in the left hand, with some chords and single notes.

104

105

107

Drums

Guitar 1

Guitar 2

Guitar 3

Echo 1

Echo 2

Echo 3

Guitar 4

Bass

Vocals

Keyboard

108

Drums

Guitar 1

Guitar 2

Guitar 3

Echo 1

Echo 2

Echo 3

Guitar 4

Bass

Vocals

Keyboard

109

111

Drums

Guitar 1

Guitar 3

Echo 1

Echo 2

Echo 3

Bass

Keyboard

%+

Steve - Silver Springs

Drums

♩ = 90,000092

2

3

8

15

19

22

25

28

31

34

37

V.S.

40

43

46

49

52

55

58

61

64

67

70

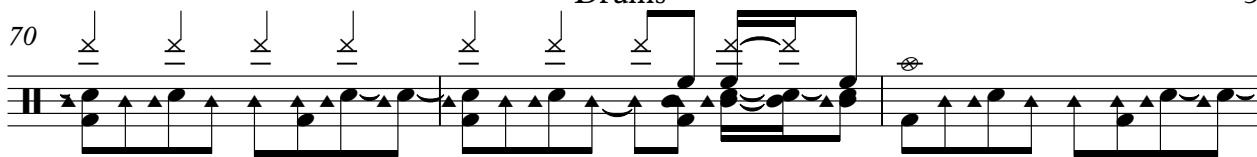

73

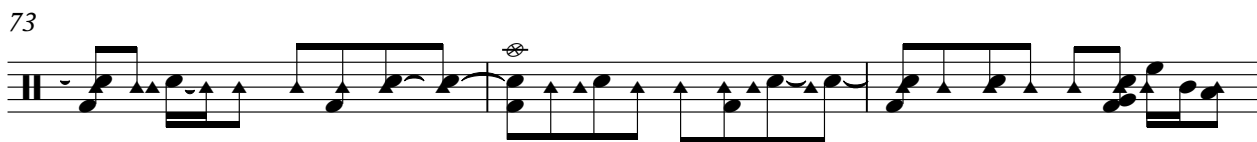

76

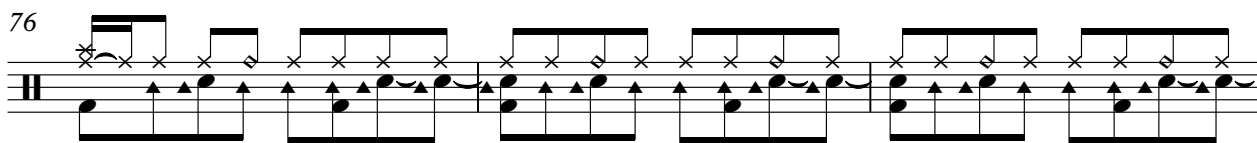

79

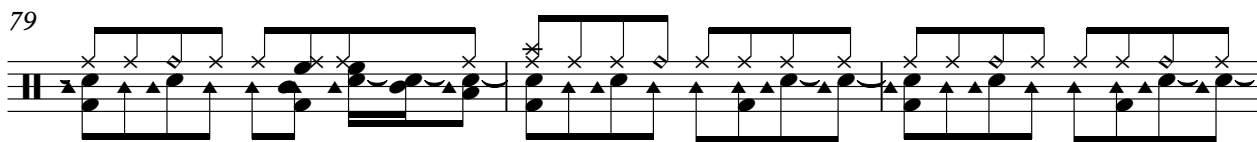

82

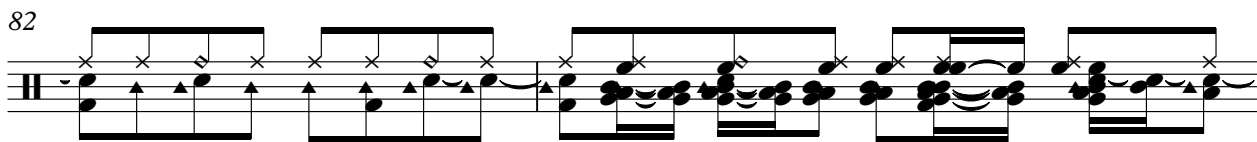

84

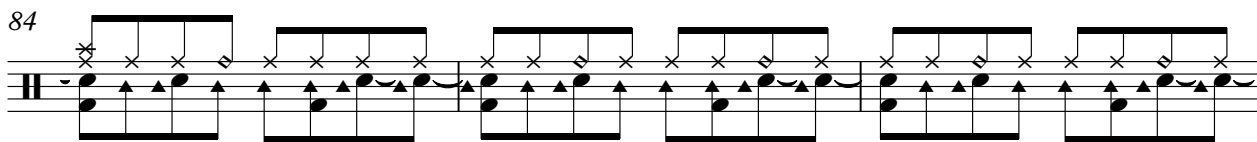

87

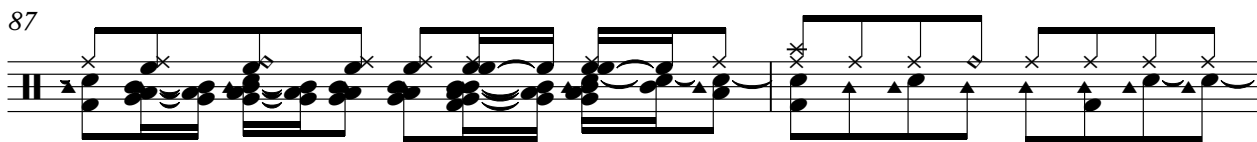

89

91

93

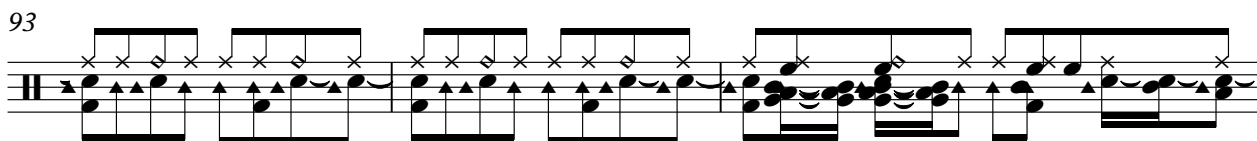

96

99

101

103

105

108

110

Steve - Silver Springs

Guitar 1

$\text{♩} = 90,000092$

V.S.

52

57

74

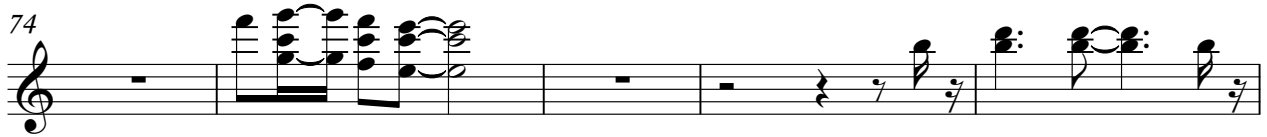

79

83

87

91

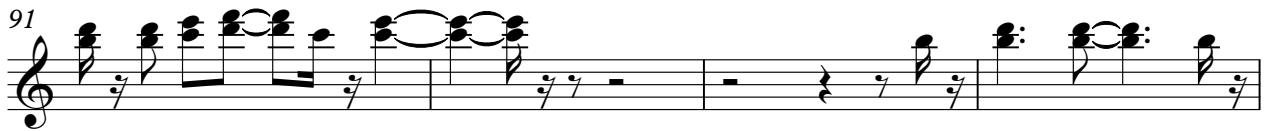

95

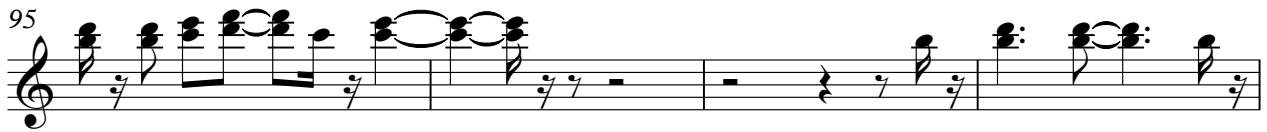

99

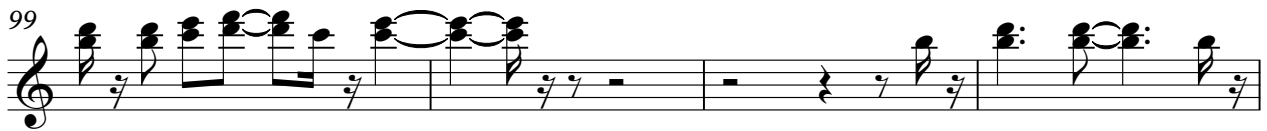

103

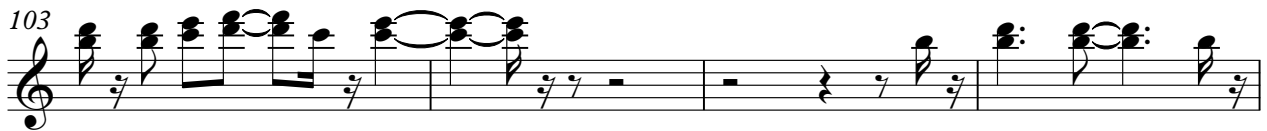

Guitar 2

Steve - Silver Springs

♩ = 90,000092

58

63

67

71

75

32

3

Guitar 3

Steve - Silver Springs

$\% = \text{♩} = 90,000092$

10

14

17

20

23

27

8

36

37

3

38

39

V.S.

40

41

44

47

51

53

55

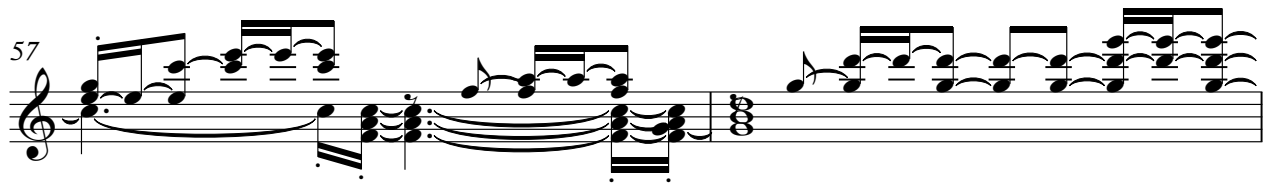

57

59

65

70

75

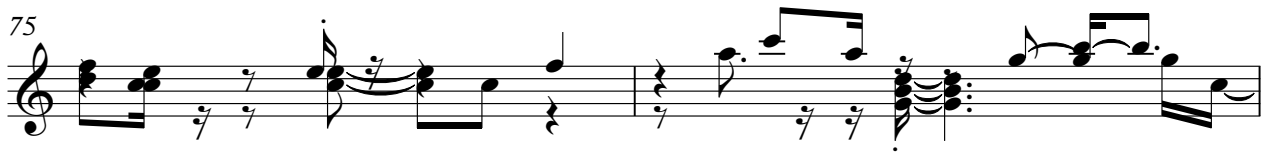

77

79

81

83

85

87

89

91

V.S.

Guitar 3

Steve - Silver Springs

Echo 1

♩ = 90,000092
%-

5

8

13

18

22

25

27

30

33

V.S.

36

40

43

46

49

52

56

61 **12**

77

82

Echo 1

86

90

94

98

102

106

110

Echo 2

Steve - Silver Springs

♩ = 90,000092
%-

7

14

20

25

30

35

40

45

49

54

59

75

80

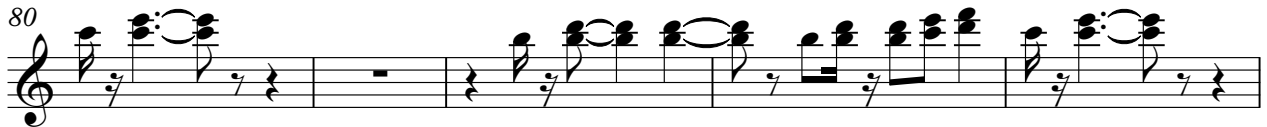

85

90

95

100

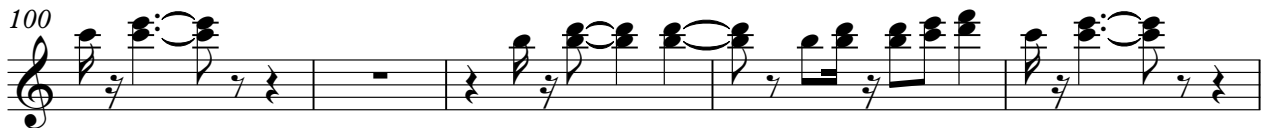

105

109

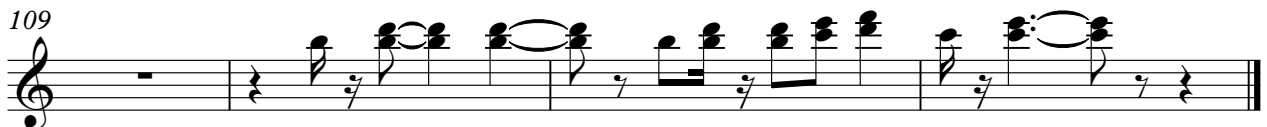

Echo 3

Steve - Silver Springs

♩ = 90,000092 %-

5

9

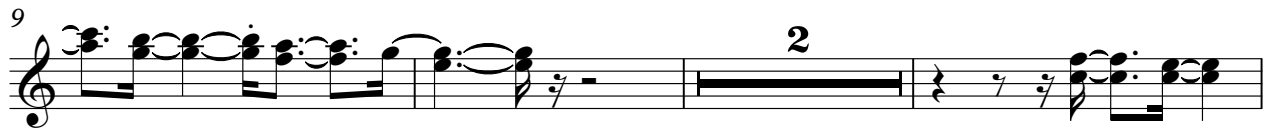

14

19

23

26

2

Echo 3

30

33

36

40

44

48

51

55

59

74

11

Echo 3

79

83

87

91

95

99

103

107

110

Steve - Silver Springs

Guitar 4

♩ = 90,000092

2

3

3

8

13

12

27

2

31

3

34

7

3

44

5

51

22

75

3

4

84

4

4

4

4

2

Guitar 4

100

Steve - Silver Springs

Bass

♩ = 90,000092

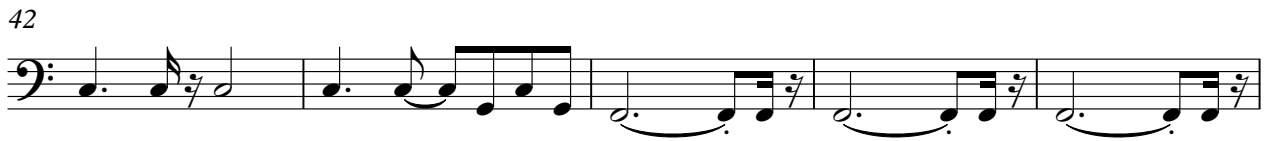

V.S.

56

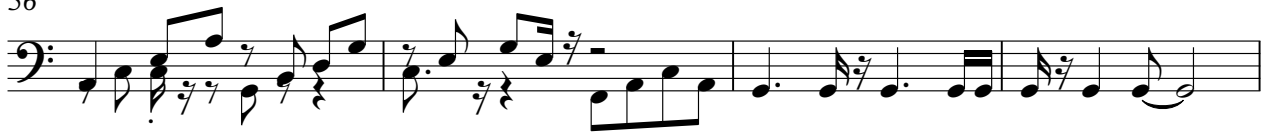

60

65

70

75

79

83

87

91

95

Steve - Silver Springs

Vocals

♩ = 90,000092

50

53

57

17

77

81

85

89

93

96

100

104

108

Steve - Silver Springs

Keyboard

♩ = 90,000092

%-

8

12

15

17

21

V.S.

24

27

30

33

36

40

43

46

49

52

55

58

%+

61

64

67

71

74

77

80

83

86

89

92

95

98

101

%+

104

107

110

Steve - Silver Springs

Melody

♩ = 90,000092

8

13

17

22

3

29

33

37

42

46

3

52

57

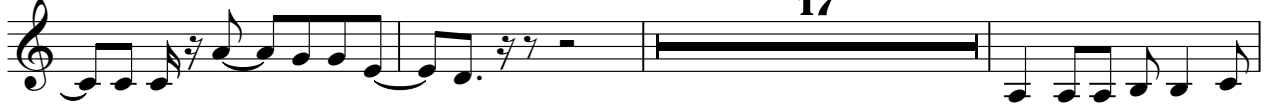

77

81

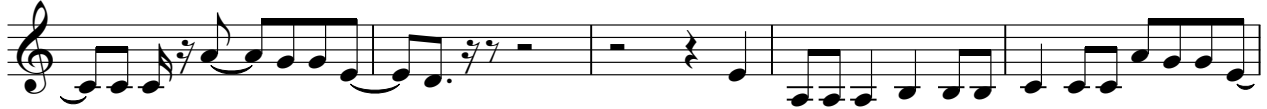

86

90

94

98

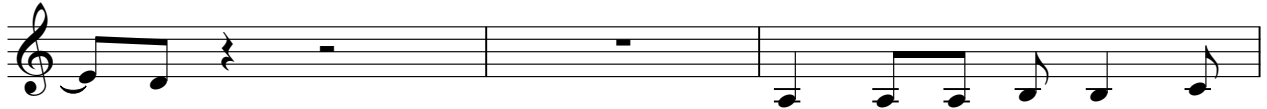

101

