

Steve - Sisters Of The Moon

♩ = 115,000031

Melody

Drums

Guitar 1

Guitar 2

Guitar 5 %-

Guitar 3

Guitar 4 %-

Guitar 6

Bass

Keyboard %-

Vocals

♩ = 115,000031

5

Drums

Guitar 1

Guitar 2

Guitar 5

Bass

Keyboard

8

Drums

Guitar 1

Guitar 2

Guitar 5

Guitar 6

Bass

Keyboard

11

Drums

Guitar 1

Guitar 2

Guitar 5

Guitar 4

Guitar 6

Bass

Keyboard

14

Drums

Guitar 1

Guitar 2

Guitar 5

Guitar 6

Bass

Keyboard

17

Drums

Guitar 1

Guitar 2

Guitar 5

Guitar 6

Bass

Keyboard

20

Drums

Guitar 1

Guitar 2

Guitar 5

Bass

Keyboard

22

Drums

Guitar 1

Guitar 2

Guitar 5

Guitar 6

Bass

Keyboard

Vocals

24

Drums

Guitar 1

Guitar 2

Guitar 5

Guitar 6

Bass

Keyboard

Vocals

26

28

Drums

Guitar 1

Guitar 2

Guitar 5

Guitar 4

Guitar 6

Bass

Keyboard

Vocals

30

Drums

Guitar 1

Guitar 2

Guitar 5

Guitar 4

Guitar 6

Bass

Keyboard

32

Melody
Drums
Guitar 1
Guitar 2
Guitar 5
Guitar 4
Guitar 6
Bass
Keyboard

34

Melody
Drums
Guitar 2
Guitar 5
Guitar 4
Bass
Keyboard

37

Melody
Drums
Guitar 2
Guitar 5
Guitar 4
Bass
Keyboard

39

Melody
Drums
Guitar 2
Guitar 5
Guitar 4
Bass
Keyboard

41

Melody

Drums

Guitar 1

Guitar 2

Guitar 5

Guitar 4

Bass

Keyboard

43

Melody

Drums

Guitar 1

Guitar 2

Guitar 5

Guitar 4

Bass

Keyboard

45

Melody
Drums
Guitar 1
Guitar 2
Guitar 5
Guitar 4
Bass
Keyboard

47

Melody
Drums
Guitar 1
Guitar 2
Guitar 5
Guitar 4
Bass
Keyboard

49

Melody

Drums

Guitar 1

Guitar 2

Guitar 5

Guitar 4

Bass

Keyboard

51

Melody

Drums

Guitar 1

Guitar 2

Guitar 5

Guitar 4

Bass

Keyboard

53

Melody
Drums
Guitar 1
Guitar 2
Guitar 5
Guitar 4
Bass
Keyboard

55

Melody
Drums
Guitar 1
Guitar 2
Guitar 5
Guitar 4
Bass
Keyboard

58

Melody

Drums

Guitar 1

Guitar 2

Guitar 5

Guitar 4

Bass

Vocals

62

Drums

Guitar 1

Guitar 2

Guitar 5

Guitar 4

Bass

Vocals

65

Melody
Drums
Guitar 1
Guitar 2
Guitar 5
Guitar 4
Bass
Vocals

67

Melody
Drums
Guitar 1
Guitar 2
Guitar 5
Bass
Keyboard

69

Melody

Drums

Guitar 1

Guitar 2

Guitar 5

Guitar 4

Bass

Keyboard

71

Melody

Drums

Guitar 1

Guitar 2

Guitar 5

Bass

Keyboard

73

Melody
Drums
Guitar 1
Guitar 2
Guitar 5
Bass
Keyboard

75

Melody
Drums
Guitar 1
Guitar 2
Guitar 5
Bass
Keyboard

77

Melody

Drums

Guitar 1

Guitar 2

Guitar 5

Bass

Keyboard

79

Melody

Drums

Guitar 1

Guitar 2

Guitar 5

Guitar 4

Bass

Keyboard

81

Melody
Drums
Guitar 1
Guitar 2
Guitar 5
Guitar 3
Guitar 4
Bass
Vocals

84

Melody
Drums
Guitar 1
Guitar 2
Guitar 5
Guitar 3
Guitar 4
Bass
Vocals

88

Drums

Guitar 1

Guitar 2

Guitar 5

Guitar 3

Guitar 4

Bass

Vocals

91

Drums

Guitar 1

Guitar 2

Guitar 5

Guitar 3

Guitar 4

Bass

Vocals

95

Melody

Drums

Guitar 1

Guitar 2

Guitar 5

Guitar 3

Guitar 4

Bass

Keyboard

Vocals

99

Melody
Drums
Guitar 1
Guitar 2
Guitar 4
Bass
Keyboard

102

Melody
Drums
Guitar 1
Guitar 2
Guitar 4
Bass
Keyboard
Vocals

105

Melody

Drums

Guitar 1

Guitar 2

Guitar 3

Guitar 4

Bass

Keyboard

Vocals

108

Melody

Drums

Guitar 2

Guitar 3

Guitar 4

Bass

111

Drums

Guitar 2

Guitar 3

Guitar 4

Bass

113

Drums

Guitar 2

Guitar 3

Guitar 4

Bass

115

Drums

Guitar 2

Guitar 3

Guitar 4

Bass

117

Drums

Guitar 2

Guitar 3

Guitar 4

Bass

118

Drums

Guitar 2

Guitar 3

Guitar 4

Bass

119

Drums

Guitar 2

Guitar 3

Guitar 4

Bass

121

Drums

Guitar 2

Guitar 3

Guitar 4

Bass

123

Drums

Guitar 2

Guitar 3

Guitar 4

Bass

125

Drums

Guitar 2

Guitar 3

Guitar 4

Bass

127

Drums

Guitar 2

Guitar 3

Guitar 4

Bass

129

Drums

Guitar 2

Guitar 3

Guitar 4

Bass

131

Drums

Guitar 2

Guitar 3

Guitar 4

Bass

133

The musical score is arranged vertically with the following instruments from top to bottom:

- Drums:** Features a snare drum pattern with 'x' marks above the notes, indicating a specific rhythmic pattern.
- Guitar 1:** Contains a few notes and rests, including a complex chordal structure.
- Guitar 5:** Is mostly silent, indicated by a long horizontal line.
- Guitar 4:** Contains a few notes and rests.
- Guitar 6:** Is mostly silent, indicated by a long horizontal line.
- Keyboard:** Is mostly silent, indicated by a long horizontal line.
- Vocals:** Is mostly silent, indicated by a long horizontal line.

134

136

Drums

Guitar 1

Guitar 2

Guitar 5

Guitar 3

Guitar 4

Guitar 6

Bass

Keyboard

Vocals

- Drums:** Features a complex rhythmic pattern with various note values and rests.

140

142

Drums

Guitar 1

Guitar 2

Guitar 5

Guitar 3

Guitar 4

Guitar 6

Bass

Keyboard

Vocals

143

- Drums:** Features a complex rhythmic pattern with various note values and rests, including some notes with 'x' marks above them.

Steve - Sisters Of The Moon

Melody

♩ = 115,000031

32

36

40

44

48

53

57

4

66

70

75

79

84

12

100

105

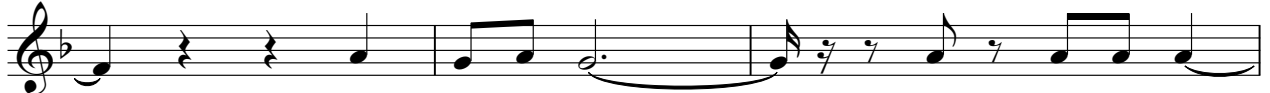

108

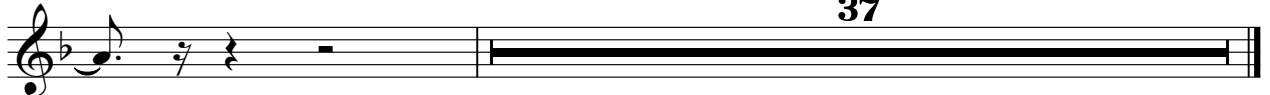

37

Steve - Sisters Of The Moon

Drums

♩ = 115,000031

1

7

13

19

25

31

36

40

44

48

V.S.

52

56

60

65

69

73

77

81

86

91

Drums

128

131

134

136

139

142

Steve - Sisters Of The Moon

Guitar 1

♩ = 115,000031

2

9

15

21

27

31

7

41

44

47

51

V.S.

Guitar 1

54

58

62

65

69

72

75

77

79

81

84

89

94

99

103

107

%+

25

135

139

141

142

V.S.

143

2

Steve - Sisters Of The Moon

Guitar 2

♩ = 115,000031

6

10

14

17

20

24

28

32

36

V.S.

70

73

76

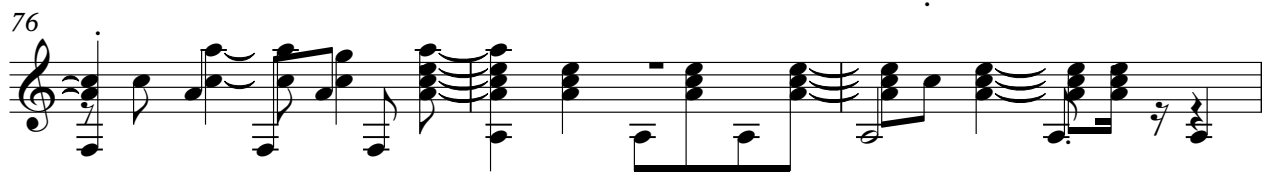

79

83

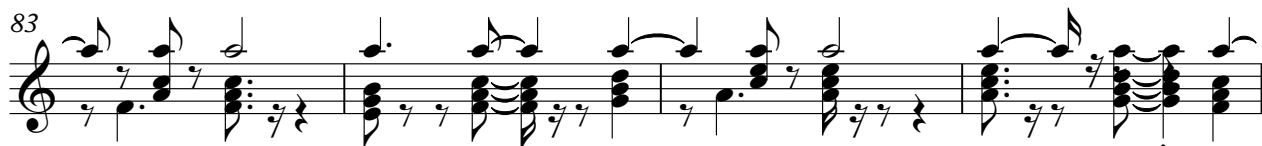

87

91

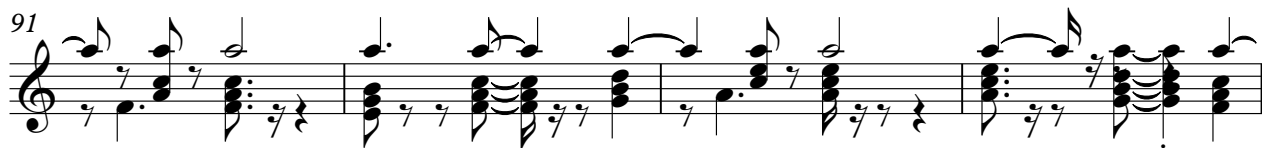

95

99

102

V.S.

105

107

111

115

119

123

127

131

135

139

142

Steve - Sisters Of The Moon

Guitar 5

$\% = 115,000031$
5

9
12
15
18
21
24
27
30
33

V.S.

36

38

40

42

45

47

49

51

53

55

58

62

66

69

71

73

75

77

79

82

V.S.

86

90

94

98

35

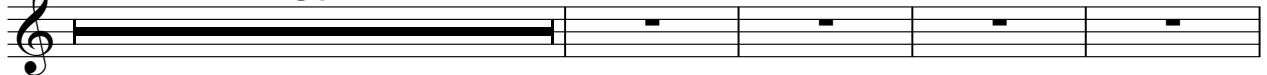

137

3

%+

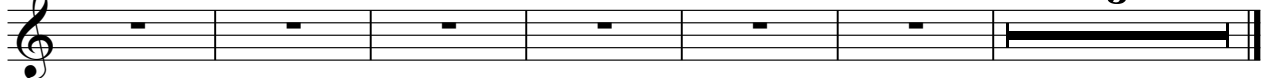

Steve - Sisters Of The Moon

Guitar 3

♩ = 115,000031

82

87

91

97

9

110

113

115

117

118

119

V.S.

2

Guitar 3

138

3

140

3

142

3

143

3

Steve - Sisters Of The Moon

Guitar 4

$\%_{-} \text{♩} = 115,000031$

10 12

26 2

32 4

40

43

46

49

53

56

60

V.S.

65

3 9

79

85

90

95

102

109

114

119

124

129

134

139

142

30

32

35

39

43

46

50

53

56

60

Steve - Sisters Of The Moon

Keyboard

$\%-\text{♩} = 115,000031$

5

8

11

14

17

21

25

29

V.S.

32

38

45

52

67

74

80

101

106

Keyboard

3

136

Steve - Sisters Of The Moon

Vocals

♩ = 115,000031

21

27 29

61

66 17

87

93

98 6

108 25

138 3