

Steve - SUPERSTICIOUS 2

♩ = 101,000069

VOCALS

SUPERSTI

SUPERSTI

SUPERSTI

SUPERSTI

SUPERSTI

♩ = 101,000069

4

SUPERSTI

SUPERSTI

SUPERSTI

SUPERSTI

SUPERSTI

6

SUPERSTI

SUPERSTI

SUPERSTI

SUPERSTI

SUPERSTI

8

VOCALS

SUPERSTI

SUPERSTI

SUPERSTI

SUPERSTI

SUPERSTI

9

VOCALS

SUPERSTI

SUPERSTI

SUPERSTI

SUPERSTI

SUPERSTI

10

VOCALS

SUPERSTI

SUPERSTI

SUPERSTI

SUPERSTI

SUPERSTI

11

VOCALS

SUPERSTI

SUPERSTI

SUPERSTI

SUPERSTI

SUPERSTI

13

VOCALS

SUPERSTI

SUPERSTI

SUPERSTI

SUPERSTI

SUPERSTI

14

VOCALS

SUPERSTI

SUPERSTI

SUPERSTI

SUPERSTI

SUPERSTI

Double bar line

15

VOCALS

SUPERSTI

SUPERSTI

SUPERSTI

SUPERSTI

SUPERSTI

17

VOCALS

SUPERSTI

SUPERSTI

SUPERSTI

SUPERSTI

SUPERSTI

SUPERSTI

18

VOCALS

SUPERSTI

SUPERSTI

SUPERSTI

SUPERSTI

SUPERSTI

19

VOCALS

SUPERSTI

SUPERSTI

SUPERSTI

SUPERSTI

SUPERSTI

SUPERSTI

Double bar line symbol

20

VOCALS

SUPERSTI

SUPERSTI

SUPERSTI

SUPERSTI

SUPERSTI

21

VOCALS

SUPERSTI

SUPERSTI

SUPERSTI

SUPERSTI

SUPERSTI

22

VOCALS

SUPERSTI

SUPERSTI

SUPERSTI

SUPERSTI

SUPERSTI

♩ = 101,000069

23

VOCALS

SUPERSTI

SUPERSTI

SUPERSTI

SUPERSTI

SUPERSTI

♩ = 101,000069

25

VOCALS

SUPERSTI

SUPERSTI

SUPERSTI

SUPERSTI

SUPERSTI

27

VOCALS

SUPERSTI

SUPERSTI

SUPERSTI

SUPERSTI

SUPERSTI

29

VOCALS

SUPERSTI

SUPERSTI

SUPERSTI

SUPERSTI

SUPERSTI

31

VOCALS

SUPERSTI

SUPERSTI

SUPERSTI

SUPERSTI

33

VOCALS

SUPERSTI

SUPERSTI

SUPERSTI

SUPERSTI

SUPERSTI

34

VOCALS

SUPERSTI

SUPERSTI

SUPERSTI

SUPERSTI

35

VOCALS

SUPERSTI

SUPERSTI

SUPERSTI

SUPERSTI

37

VOCALS

SUPERSTI

SUPERSTI

SUPERSTI

SUPERSTI

SUPERSTI

38

VOCALS

SUPERSTI

SUPERSTI

SUPERSTI

SUPERSTI

SUPERSTI

39

VOCALS

SUPERSTI

SUPERSTI

SUPERSTI

SUPERSTI

41

VOCALS

SUPERSTI

SUPERSTI

SUPERSTI

SUPERSTI

SUPERSTI

♩ = 101,000

42

VOCALS

SUPERSTI

SUPERSTI

SUPERSTI

SUPERSTI

Double bar line

43

VOCALS

SUPERSTI

SUPERSTI

SUPERSTI

SUPERSTI

SUPERSTI

44

VOCALS

SUPERSTI

SUPERSTI

SUPERSTI

SUPERSTI

SUPERSTI

46

VOCALS

SUPERSTI

SUPERSTI

SUPERSTI

SUPERSTI

SUPERSTI

47

VOCALS

SUPERSTI

SUPERSTI

SUPERSTI

SUPERSTI

SUPERSTI

49

VOCALS

SUPERSTI

SUPERSTI

SUPERSTI

SUPERSTI

SUPERSTI

51

VOCALS

SUPERSTI

SUPERSTI

SUPERSTI

SUPERSTI

SUPERSTI

53

VOCALS

SUPERSTI

SUPERSTI

SUPERSTI

SUPERSTI

55

SUPERSTI

SUPERSTI

SUPERSTI

SUPERSTI

SUPERSTI

57

SUPERSTI

SUPERSTI

SUPERSTI

SUPERSTI

SUPERSTI

59

SUPERSTI

SUPERSTI

SUPERSTI

SUPERSTI

SUPERSTI

61

VOCALS

SUPERSTI

SUPERSTI

SUPERSTI

SUPERSTI

SUPERSTI

♩ = 101,0000

62

SUPERSTI

SUPERSTI

SUPERSTI

SUPERSTI

63

VOCALS

SUPERSTI

SUPERSTI

SUPERSTI

SUPERSTI

65

VOCALS

SUPERSTI

SUPERSTI

SUPERSTI

SUPERSTI

SUPERSTI

66

VOCALS

SUPERSTI

SUPERSTI

SUPERSTI

SUPERSTI

SUPERSTI

67

VOCALS

SUPERSTI

SUPERSTI

SUPERSTI

SUPERSTI

69

VOCALS

SUPERSTI

SUPERSTI

SUPERSTI

SUPERSTI

SUPERSTI

70

VOCALS

SUPERSTI

SUPERSTI

SUPERSTI

SUPERSTI

71

VOCALS

SUPERSTI

SUPERSTI

SUPERSTI

SUPERSTI

SUPERSTI

73

VOCALS

SUPERSTI

SUPERSTI

SUPERSTI

SUPERSTI

SUPERSTI

74

VOCALS

SUPERSTI

SUPERSTI

SUPERSTI

SUPERSTI

SUPERSTI

75

VOCALS

SUPERSTI

SUPERSTI

SUPERSTI

SUPERSTI

76

VOCALS

SUPERSTI

SUPERSTI

SUPERSTI

SUPERSTI

SUPERSTI

78

VOCALS

SUPERSTI

SUPERSTI

SUPERSTI

SUPERSTI

79

VOCALS

SUPERSTI

SUPERSTI

SUPERSTI

SUPERSTI

SUPERSTI

♩ = 101,000069

81

VOCALS

SUPERSTI

SUPERSTI

SUPERSTI

SUPERSTI

83

VOCALS

SUPERSTI

SUPERSTI

SUPERSTI

SUPERSTI

SUPERSTI

85

VOCALS

SUPERSTI

SUPERSTI

SUPERSTI

SUPERSTI

87

VOCALS

SUPERSTI

SUPERSTI

SUPERSTI

SUPERSTI

89

VOCALS

SUPERSTI

SUPERSTI

SUPERSTI

SUPERSTI

SUPERSTI

90

SUPERSTI

SUPERSTI

SUPERSTI

SUPERSTI

SUPERSTI

91

VOCALS

SUPERSTI

SUPERSTI

SUPERSTI

SUPERSTI

93

VOCALS

SUPERSTI

SUPERSTI

SUPERSTI

SUPERSTI

SUPERSTI

95

VOCALS

SUPERSTI

SUPERSTI

SUPERSTI

SUPERSTI

97

VOCALS

SUPERSTI

SUPERSTI

SUPERSTI

SUPERSTI

99

SUPERSTI

SUPERSTI

SUPERSTI

SUPERSTI

100

SUPERSTI

SUPERSTI

SUPERSTI

SUPERSTI

Steve - SUPERSTICIOUS 2

VOCALS

♩ = 101,000069

7

11

15

19

23

♩ = 101,000069

27

32

36

40

♩ = 101,000069

44

V.S.

48

51

61

♩ = 101,000069

66

70

74

78

♩ = 101,000069

82

85

92

SUPERSTI

Steve - SUPERSTICIOUS 2

♩ = 101,000069

4

7

10

13

16

19

♩ = 101,000

2 18

41

♩ = 101,000069

♩ = 101,000069

♩ = 101,000

20 18 24

Steve - SUPERSTICIOUS 2

SUPERSTI

♩ = 101,000069

4

7

9

11

13

15

17

19

21

23

♩ = 101,000069

V.S.

SUPERSTI

25

27

30

32

34

36

38

40

♩ = 101,000

42

44

46

48

50

52

55

57

59

♩ = 101,000

62

64

66

V.S.

SUPERSTI

68

70

72

74

76

78

♩ = 101,000

80

82

84

87

Steve - SUPERSTICIOUS 2

SUPERSTI

♩ = 101,000069

4

7

9

11

13

15

17

19

21

23

♩ = 101,000069

V.S.

25

27

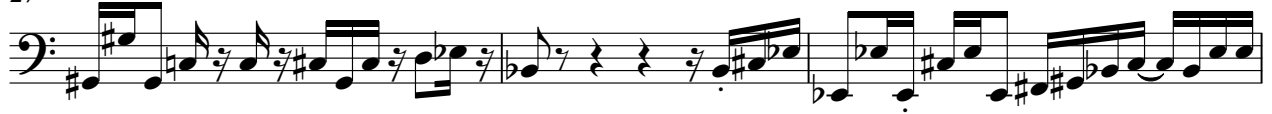

30

32

34

36

38

40

♩ = 101,000

42

44

46

48

50

53

55

57

59

♩ = 101,000

62

64

66

68

70

72

74

76

78

80

82

85

87

89

91

93

95

97

99

SUPERSTI

Steve - SUPERSTICIOUS 2

♩ = 101,000069

3

6

8

10

12

14

16

V.S.

18

20

22

♩ = 101,000

24

26

28

30

32

34

36

38

40

♩ = 101,000

42

44

46

V.S.

48

50

52

54

56

58

60

♩ = 101,000

62

64

66

68

70

72

74

76

V.S.

78

80

82

84

86

88

90

SUPERSTI

92

94

96

98

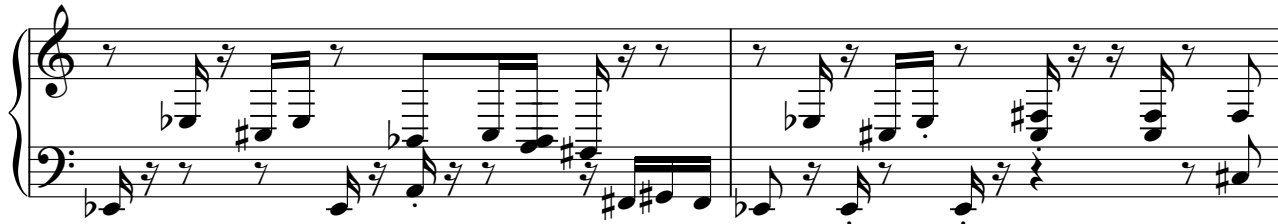

100

Steve - SUPERSTICIOUS 2

SUPERSTI

♩ = 101,000069

16

18

20

22

♩ = 101,000

24

29

31

33

35

37

V.S.

SUPERSTI

39

41

♩ = 101,000069

43

45

47

50

54

56

61

♩ = 101,000069

63

65

67

69

71

73

75

77

79

♩ = 101,000069

82

87

V.S.

92

97

Steve - SUPERSTICIOUS 2

SUPERSTI

♩ = 101,000069

3

6

8

10

12

14

16

18

20

22

♩ = 101,000

V.S.

V.S.

67

69

71

73

75

77

79 $\text{♩} = 101,000069$

81

83

86

88

90

92

94

96

98

100
