

Steve - Supersticious

♩ = 101,000069

VOCALS

SUPERSTI

SUPERSTI

SUPERSTI

SUPERSTI

SUPERSTI

♩ = 101,000069

4

SUPERSTI

SUPERSTI

SUPERSTI

SUPERSTI

SUPERSTI

6

SUPERSTI

SUPERSTI

SUPERSTI

SUPERSTI

SUPERSTI

8

VOCALS

SUPERSTI

SUPERSTI

SUPERSTI

SUPERSTI

SUPERSTI

9

VOCALS

SUPERSTI

SUPERSTI

SUPERSTI

SUPERSTI

SUPERSTI

10

VOCALS

SUPERSTI

SUPERSTI

SUPERSTI

SUPERSTI

SUPERSTI

11

VOCALS

SUPERSTI

SUPERSTI

SUPERSTI

SUPERSTI

SUPERSTI

13

VOCALS

SUPERSTI

SUPERSTI

SUPERSTI

SUPERSTI

SUPERSTI

14

VOCALS

SUPERSTI

SUPERSTI

SUPERSTI

SUPERSTI

SUPERSTI

Double bar line

15

VOCALS

SUPERSTI

SUPERSTI

SUPERSTI

SUPERSTI

SUPERSTI

17

VOCALS

SUPERSTI

SUPERSTI

SUPERSTI

SUPERSTI

SUPERSTI

SUPERSTI

18

VOCALS

SUPERSTI

SUPERSTI

SUPERSTI

SUPERSTI

SUPERSTI

19

VOCALS

SUPERSTI

SUPERSTI

SUPERSTI

SUPERSTI

SUPERSTI

SUPERSTI

20

VOCALS

SUPERSTI

SUPERSTI

SUPERSTI

SUPERSTI

SUPERSTI

SUPERSTI

21

VOCALS

SUPERSTI

SUPERSTI

SUPERSTI

SUPERSTI

SUPERSTI

SUPERSTI

22

VOCALS

SUPERSTI

SUPERSTI

SUPERSTI

SUPERSTI

SUPERSTI

♩ = 101,000069

23

VOCALS

SUPERSTI

Superstitious guitar staff 1 showing a rhythmic pattern with a treble clef, featuring chords and eighth notes.

SUPERSTI

Superstitious guitar staff 2 showing a melodic line with a treble clef, featuring eighth notes and rests.

SUPERSTI

Superstitious guitar staff 3 showing a melodic line with a bass clef, featuring eighth notes and rests.

SUPERSTI

Superstitious guitar staff 4 showing a piano accompaniment with a grand staff (treble and bass clefs), featuring chords and eighth notes.

♩ = 101,000069

SUPERSTI

Superstitious guitar staff 5 showing a melodic line with a treble clef, featuring eighth notes and rests.

SUPERSTI

Superstitious guitar staff 6 showing a melodic line with a treble clef, featuring eighth notes and rests.

25

VOCALS

SUPERSTI

SUPERSTI

SUPERSTI

SUPERSTI

SUPERSTI

SUPERSTI

SUPERSTI

SUPERSTI

SUPERSTI

SUPERSTI

SUPERSTI

SUPERSTI

27

VOCALS

SUPERSTI

SUPERSTI

SUPERSTI

SUPERSTI

SUPERSTI

SUPERSTI

SUPERSTI

SUPERSTI

29

VOCALS

SUPERSTI

SUPERSTI

SUPERSTI

SUPERSTI

SUPERSTI

SUPERSTI

30

SUPERSTI

SUPERSTI

SUPERSTI

SUPERSTI

SUPERSTI

SUPERSTI

31

SUPERSTI

SUPERSTI

SUPERSTI

SUPERSTI

SUPERSTI

SUPERSTI

32

VOCALS

SUPERSTI

SUPERSTI

SUPERSTI

SUPERSTI

SUPERSTI

33

VOCALS

SUPERSTI

SUPERSTI

SUPERSTI

SUPERSTI

SUPERSTI

SUPERSTI

SUPERSTI

34

VOCALS

SUPERSTI

SUPERSTI

SUPERSTI

SUPERSTI

SUPERSTI

SUPERSTI

35

VOCALS

SUPERSTI

SUPERSTI

SUPERSTI

SUPERSTI

SUPERSTI

SUPERSTI

SUPERSTI

37

VOCALS

SUPERSTI

SUPERSTI

SUPERSTI

SUPERSTI

SUPERSTI

SUPERSTI

38

VOCALS

SUPERSTI

SUPERSTI

SUPERSTI

SUPERSTI

SUPERSTI

SUPERSTI

39

VOCALS

SUPERSTI

SUPERSTI

SUPERSTI

SUPERSTI

SUPERSTI

SUPERSTI

40

VOCALS

SUPERSTI

SUPERSTI

SUPERSTI

SUPERSTI

SUPERSTI

SUPERSTI

41

VOCALS

SUPERSTI

SUPERSTI

SUPERSTI

SUPERSTI

SUPERSTI

SUPERSTI

42

VOCALS

SUPERSTI

SUPERSTI

SUPERSTI

SUPERSTI

SUPERSTI

SUPERSTI

43

VOCALS

SUPERSTI

SUPERSTI

SUPERSTI

SUPERSTI

SUPERSTI

SUPERSTI

44

VOCALS

SUPERSTI

SUPERSTI

SUPERSTI

SUPERSTI

SUPERSTI

SUPERSTI

45

VOCALS

SUPERSTI

SUPERSTI

SUPERSTI

SUPERSTI

SUPERSTI

SUPERSTI

46

VOCALS

SUPERSTI

SUPERSTI

SUPERSTI

SUPERSTI

SUPERSTI

47

VOCALS

SUPERSTI

SUPERSTI

SUPERSTI

SUPERSTI

SUPERSTI

SUPERSTI

48

VOCALS

SUPERSTI

SUPERSTI

SUPERSTI

SUPERSTI

SUPERSTI

SUPERSTI

50

VOCALS

SUPERSTI

SUPERSTI

SUPERSTI

SUPERSTI

SUPERSTI

SUPERSTI

SUPERSTI

51

VOCALS

SUPERSTI

SUPERSTI

SUPERSTI

SUPERSTI

SUPERSTI

SUPERSTI

53

VOCALS

SUPERSTI

SUPERSTI

SUPERSTI

SUPERSTI

SUPERSTI

SUPERSTI

54

SUPERSTI

SUPERSTI

SUPERSTI

SUPERSTI

SUPERSTI

SUPERSTI

55

SUPERSTI

SUPERSTI

SUPERSTI

SUPERSTI

SUPERSTI

SUPERSTI

||

56

SUPERSTI

SUPERSTI

SUPERSTI

SUPERSTI

SUPERSTI

SUPERSTI

58

SUPERSTI

SUPERSTI

SUPERSTI

SUPERSTI

SUPERSTI

SUPERSTI

60

VOCALS

SUPERSTI

SUPERSTI

SUPERSTI

SUPERSTI

SUPERSTI

SUPERSTI

♩ = 101,000

62

SUPERSTI

63

SUPERSTI

64

VOCALS

SUPERSTI

SUPERSTI

SUPERSTI

SUPERSTI

SUPERSTI

SUPERSTI

65

VOCALS

SUPERSTI

SUPERSTI

SUPERSTI

SUPERSTI

SUPERSTI

SUPERSTI

66

VOCALS

SUPERSTI

SUPERSTI

SUPERSTI

SUPERSTI

SUPERSTI

SUPERSTI

67

VOCALS

SUPERSTI

SUPERSTI

SUPERSTI

SUPERSTI

SUPERSTI

SUPERSTI

SUPERSTI

69

VOCALS

SUPERSTI

SUPERSTI

SUPERSTI

SUPERSTI

SUPERSTI

SUPERSTI

70

VOCALS

SUPERSTI

SUPERSTI

SUPERSTI

SUPERSTI

SUPERSTI

SUPERSTI

71

VOCALS

SUPERSTI

SUPERSTI

SUPERSTI

SUPERSTI

SUPERSTI

SUPERSTI

72

VOCALS

SUPERSTI

SUPERSTI

SUPERSTI

SUPERSTI

SUPERSTI

SUPERSTI

73

VOCALS

SUPERSTI

SUPERSTI

SUPERSTI

SUPERSTI

SUPERSTI

SUPERSTI

74

VOCALS

SUPERSTI

SUPERSTI

SUPERSTI

SUPERSTI

SUPERSTI

75

VOCALS

SUPERSTI

SUPERSTI

SUPERSTI

SUPERSTI

SUPERSTI

SUPERSTI

SUPERSTI

76

VOCALS

SUPERSTI

SUPERSTI

SUPERSTI

SUPERSTI

SUPERSTI

SUPERSTI

SUPERSTI

77

VOCALS

SUPERSTI

SUPERSTI

SUPERSTI

SUPERSTI

SUPERSTI

SUPERSTI

78

VOCALS

SUPERSTI

SUPERSTI

SUPERSTI

SUPERSTI

SUPERSTI

VOCALS

A single staff of music in treble clef with a key signature of one sharp (F#). It contains a few notes: a quarter note on G4, a quarter note on A4, a quarter rest, a quarter note on B4, and a quarter rest.

SUPERSTI

SUPERSTI

SUPERSTI

SUPERSTI

A grand staff (treble and bass clefs) with a key signature of one sharp. It contains a sequence of notes: quarter notes on G4, A4, B4, and C5 in the treble, and quarter notes on G3, F3, E3, and D3 in the bass.

SUPERSTI

SUPERSTI

80

VOCALS

SUPERSTI

SUPERSTI

SUPERSTI

SUPERSTI

SUPERSTI

SUPERSTI

82

VOCALS

SUPERSTI

SUPERSTI

SUPERSTI

SUPERSTI

SUPERSTI

SUPERSTI

SUPERSTI

83

VOCALS

SUPERSTI

SUPERSTI

SUPERSTI

SUPERSTI

SUPERSTI

SUPERSTI

85

VOCALS

SUPERSTI

SUPERSTI

SUPERSTI

SUPERSTI

SUPERSTI

SUPERSTI

86

SUPERSTI

SUPERSTI

SUPERSTI

SUPERSTI

SUPERSTI

87

VOCALS

SUPERSTI

SUPERSTI

SUPERSTI

SUPERSTI

SUPERSTI

SUPERSTI

89

VOCALS

SUPERSTI

SUPERSTI

SUPERSTI

SUPERSTI

SUPERSTI

SUPERSTI

90

SUPERSTI
SUPERSTI
SUPERSTI
SUPERSTI
SUPERSTI
SUPERSTI
SUPERSTI
SUPERSTI

VOCALS
SUPERSTI
SUPERSTI
SUPERSTI
SUPERSTI
SUPERSTI
SUPERSTI

91

93

VOCALS

SUPERSTI

SUPERSTI

SUPERSTI

SUPERSTI

SUPERSTI

SUPERSTI

94

SUPERSTI

SUPERSTI

SUPERSTI

SUPERSTI

SUPERSTI

SUPERSTI

95

VOCALS

SUPERSTI

SUPERSTI

SUPERSTI

SUPERSTI

SUPERSTI

SUPERSTI

97

VOCALS

SUPERSTI

SUPERSTI

SUPERSTI

SUPERSTI

SUPERSTI

99

SUPERSTI

SUPERSTI

SUPERSTI

SUPERSTI

SUPERSTI

100

SUPERSTI

SUPERSTI

SUPERSTI

SUPERSTI

SUPERSTI

Steve - Supersticious

VOCALS

♩ = 101,000069

7

11

15

19

♩ = 101,000069

23

27

32

36

40

♩ = 101,000069

44

V.S.

48

51

61

♩ = 101,000069

66

70

74

78

♩ = 101,000069

82

85

92

SUPERSTI

Steve - Supersticious

♩ = 101,000069

4

7

10

13

16

19

22

♩ = 101,000069

25

28

V.S.

SUPERSTI

31

33

36

38

40

43

46

48

51

54

$\text{♩} = 101,000069$

SUPERSTI

56

59 = 101,00

62

64

67

70

72

75

78 = 101,000

80

V.S.

SUPERSTI

83

86

88

90

92

94

96

98

100

Steve - Supersticious

SUPERSTI

♩ = 101,000069

4

7

9

11

13

15

17

19

21

23

♩ = 101,000069

V.S.

SUPERSTI

25

27

30

32

34

36

38

40

♩ = 101,000

42

44

46

48

50

52

55

57

59

♩ = 101,000

62

64

66

V.S.

SUPERSTI

68

70

72

74

76

78

♩ = 101,000

80

82

84

87

89

91

93

95

Steve - Supersticious

SUPERSTI

♩ = 101,000069

4

7

9

11

13

15

17

19

21

23

♩ = 101,000069

V.S.

25

27

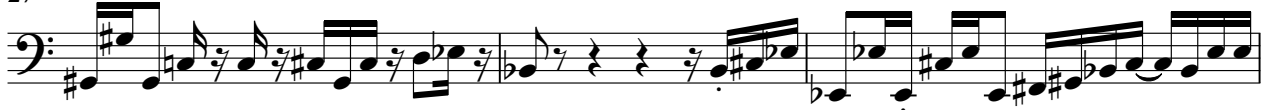

30

32

34

36

38

40

42

44

46

48

50

53

55

57

59

♩ = 101,000

62

64

66

68

70

72

74

76

78

♩ = 101,000

80

82

85

87

89

91

93

95

97

99

SUPERSTI

Steve - Supersticious

♩ = 101,000069

V.S.

18

20

22

♩ = 101,000

24

26

28

30

SUPERSTI

32

34

36

38

40

♩ = 101,000

42

44

46

V.S.

48

50

52

54

56

58

60

♩ = 101,000

62

64

66

68

70

72

74

76

V.S.

78

80

82

84

86

88

90

SUPERSTI

7

92

94

96

98

100

SUPERSTI

Steve - Supersticious

♩ = 101,000069

16

18

20

22

♩ = 101,000

24

29

31

33

35

37

V.S.

SUPERSTI

39

41

♩ = 101,000069

43

45

47

50

54

56

61

♩ = 101,000069

63

SUPERSTI

65

67

69

71

73

75

77

79

$\text{♩} = 101,000069$

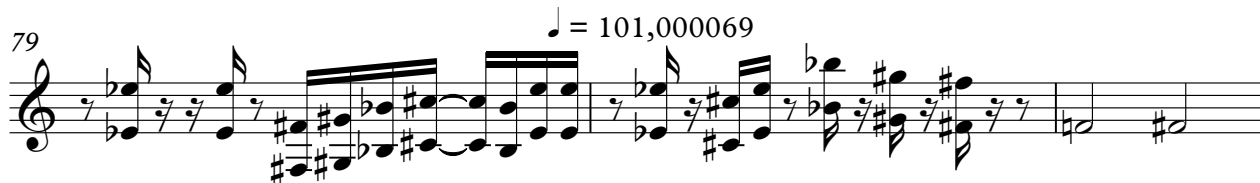

82

87

V.S.

92

97

SUPERSTI

Steve - Supersticious

♩ = 101,000069

3

6

8

10

12

14

16

18

20

22

♩ = 101,000

V.S.

V.S.

67

69

71

73

75

77

79 $\text{♩} = 101,000069$

81

83

86

88

90

92

94

96

98

100