

Steve - The Flyinh Burritto Brothers & Others

0.0"
1.1,00
Copyright © 1996 Steve Day - sad001@cnet.com

♩ = 170,000092

- Six Days On The Road**: Melodic line in 4/4 time, starting with a whole rest followed by quarter notes G4, A4, B4, C5, B4, A4, G4.
- Steve Day**: Guitar accompaniment in 4/4 time, featuring a whole rest followed by chords G4, A4, B4, C5, B4, A4, G4.
- Percussion**: Rhythmic accompaniment in 4/4 time, starting with a whole rest followed by eighth notes.
- Arranged by**: Bass line in 4/4 time, starting with a whole rest followed by quarter notes G2, A2, B2, C3, B2, A2, G2.

The bottom section includes:

- Steel String**: Treble clef, 4/4 time, starting with a whole rest followed by chords G4, A4, B4, C5, B4, A4, G4.
- Steel String**: Treble clef, 4/4 time, starting with a whole rest followed by a series of chords.
- Jazz Electric**: Treble clef, 4/4 time, starting with a whole rest followed by eighth notes G4, A4, B4, C5, B4, A4, G4.
- Muted Electric**: Treble clef, 4/4 time, consisting of whole rests.
- Fretless Bass**: Bass clef, 4/4 time, starting with a whole rest followed by quarter notes G2, A2, B2, C3, B2, A2, G2.
- Bandneon**: Treble clef, 4/4 time, consisting of whole rests.

Tempo marking: ♩ = 170,000092

4

Six Days On The Road

Dave Dudley

Steve Day

Perc.

Arranged by

Steel String

Steel String

Jazz Electric

Fretless Bass

Bandneon

6

Six Days On The Road

Steve Day

Perc.

Perc.

Arranged by

Steel String

Steel String

Jazz Electric

Muted Electric

Fretless Bass

Bandneon

8

Six Days On The Road

Steve Day

Perc.

Arranged by

Steel String

Steel String

Jazz Electric

Fretless Bass

Bandneon

10

Six Days On The Road

Steve Day

Perc.

Arranged by

Steel String

Steel String

Jazz Electric

Muted Electric

Fretless Bass

Bandneon

12

Six Days On The Road

Dave Dudley

Steve Day

Perc.

Arranged by

Steel String

Steel String

Jazz Electric

Fretless Bass

Bandneon

14

Six Days On The Road

Steve Day

Perc.

Perc.

Arranged by

Steel String

Steel String

Jazz Electric

Muted Electric

Fretless Bass

Bandneon

16

Six Days On The Road

Steve Day

Perc.

Arranged by

Steel String

Steel String

Jazz Electric

Muted Electric

Fretless Bass

Bandneon

18

Six Days On The Road

Steve Day

Perc.

Arranged by

Steel String

Steel String

Muted Electric

Fretless Bass

Bandneon

20

Six Days On The Road

Dave Dudley

Steve Day

Perc.

Arranged by

Steel String

Steel String

Jazz Electric

Fretless Bass

Bandneon

22

Six Days On The Road

Steve Day

Perc.

Perc.

Arranged by

Steel String

Steel String

Jazz Electric

Muted Electric

Fretless Bass

Bandneon

Six Days On The Road

Dave Dudley

Steve Day

Perc.

Perc.

Arranged by

sad001@ccnet.com

Steel String

Steel String

Jazz Electric

Muted Electric

Fretless Bass

Bandneon

28

Six Days On The Road

Steve Day

Perc.

Arranged by

Steel String

Steel String

Jazz Electric

Fretless Bass

Bandneon

30

Six Days On The Road

Steve Day

Perc.

Arranged by

Steel String

Steel String

Jazz Electric

Muted Electric

Fretless Bass

Bandneon

32

Six Days On The Road

Steve Day

Perc.

Arranged by

Steel String

Steel String

Jazz Electric

Muted Electric

Fretless Bass

Bandneon

34

Six Days On The Road

Steve Day

Perc.

Arranged by

Steel String

Steel String

Muted Electric

Fretless Bass

Bandneon

36

Six Days On The Road

Steve Day

Perc.

Arranged by

Steel String

Steel String

Jazz Electric

Muted Electric

Fretless Bass

Bandneon

39

Six Days On The Road

Dave Dudley

Steve Day

Perc.

Arranged by

Steel String

Steel String

Jazz Electric

Muted Electric

Fretless Bass

Bandneon

42

Six Days On The Road

Steve Day

Perc.

Perc.

Arranged by

Steel String

Steel String

Jazz Electric

Muted Electric

Fretless Bass

Bandneon

44

Six Days On The Road

Steve Day

Perc.

Arranged by

Steel String

Steel String

Jazz Electric

Fretless Bass

Bandneon

46

Six Days On The Road

Steve Day

Perc.

Arranged by

Steel String

Steel String

Jazz Electric

Muted Electric

Fretless Bass

Bandneon

48

Six Days On The Road

Steve Day

Perc.

Arranged by

Steel String

Steel String

Jazz Electric

Muted Electric

Fretless Bass

Bandneon

50

Six Days On The Road

Steve Day

Perc.

Arranged by

Steel String

Steel String

Muted Electric

Fretless Bass

Bandneon

Six Days On The Road

Dave Dudley

Steve Day

Perc.

Arranged by

sad001@ccnet.com

Steel String

Steel String

Jazz Electric

Fretless Bass

Bandneon

54

Six Days On The Road

Dave Dudley

Steve Day

Perc.

Perc.

Arranged by

sad001@ccnet.com

Steel String

Steel String

Jazz Electric

Muted Electric

Fretless Bass

Six Days On The Road

Steve Day

Perc.

Perc.

Arranged by

Steel String

Steel String

Jazz Electric

Fretless Bass

58

Six Days On The Road

Dave Dudley

Steve Day

Perc.

Perc.

Arranged by

Steel String

Steel String

Jazz Electric

Muted Electric

Fretless Bass

Bandneon

60

Six Days On The Road

Steve Day

Perc.

Arranged by

Steel String

Steel String

Jazz Electric

Muted Electric

Fretless Bass

Bandneon

63

Six Days On The Road

Steve Day

Perc.

Arranged by

Steel String

Steel String

Jazz Electric

Muted Electric

Fretless Bass

Bandneon

65

Six Days On The Road

Dave Dudley

Steve Day

Perc.

Perc.

Arranged by

Steel String

Steel String

Jazz Electric

Muted Electric

Fretless Bass

Bandneon

67

Six Days On The Road

Steve Day

Perc.

Arranged by

Steel String

Steel String

Jazz Electric

Muted Electric

Fretless Bass

Bandneon

69

Six Days On The Road

Dave Dudley

Steve Day

Perc.

Perc.

Arranged by

sad001@ccnet.com

AWE32 GS/GM

Steel String

Steel String

Jazz Electric

Muted Electric

Fretless Bass

Bandneon

71

Six Days On The Road

Steve Day

Perc.

Arranged by

Steel String

Steel String

Jazz Electric

Muted Electric

Fretless Bass

Bandneon

73

Six Days On The Road

Steve Day

Perc.

Arranged by

Steel String

Steel String

Jazz Electric

Muted Electric

Fretless Bass

Bandneon

75

Six Days On The Road

Steve Day

Perc.

Arranged by

Steel String

Steel String

Jazz Electric

Muted Electric

Fretless Bass

Bandneon

78

Six Days On The Road

Steve Day

Perc.

Arranged by

Steel String

Steel String

Jazz Electric

Muted Electric

Fretless Bass

Bandneon

80

Six Days On The Road

Dave Dudley

Steve Day

Perc.

Arranged by

sad001@ccnet.com

Steel String

Steel String

Jazz Electric

Fretless Bass

Bandneon

82

Six Days On The Road

Steve Day

Perc.

Perc.

Arranged by

Steel String

Steel String

Jazz Electric

Muted Electric

Fretless Bass

Bandneon

84

Six Days On The Road

Steve Day

Perc.

Arranged by

Steel String

Steel String

Jazz Electric

Muted Electric

Fretless Bass

Bandneon

86

Six Days On The Road

Steve Day

Perc.

Arranged by

Steel String

Steel String

Muted Electric

Fretless Bass

Bandneon

88

Six Days On The Road

Dave Dudley

Steve Day

Perc.

Perc.

Arranged by

sad001@ccnet.com

Steel String

Steel String

Jazz Electric

Fretless Bass

Bandneon

91

Six Days On The Road

Steve Day

Perc.

Arranged by

Steel String

Steel String

Jazz Electric

Fretless Bass

Bandneon

Six Days On The Road

Dave Dudley

Steve Day

Perc.

Perc.

Arranged by

Steel String

Steel String

Jazz Electric

Fretless Bass

Bandneon

98

Six Days On The Road

Dave Dudley

Steve Day

Perc.

Perc.

Arranged by

sad001@ccnet.com

AWE32 GS/GM

Steel String

Steel String

Jazz Electric

Fretless Bass

♩ = 170,000092

4 7 7

21 3 15

42 11 2

59 6 3 11

81 7 3

94 3

♩ = 170,000092

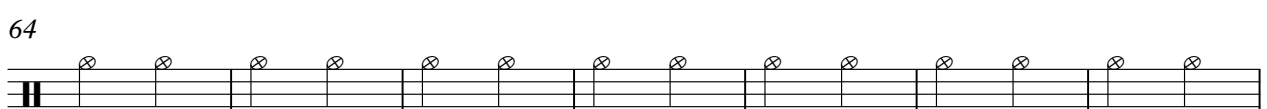
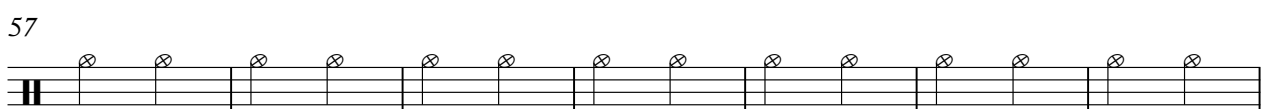
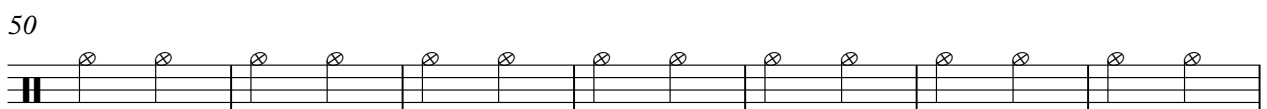
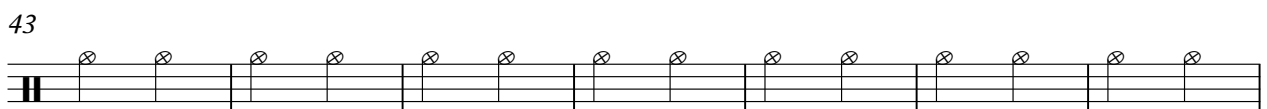
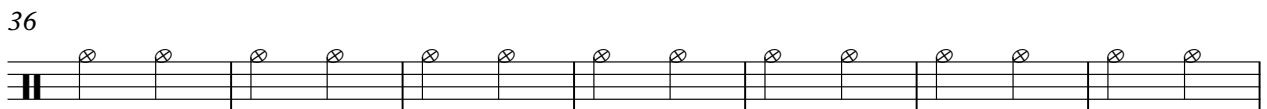
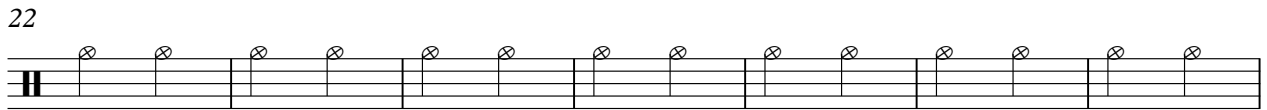
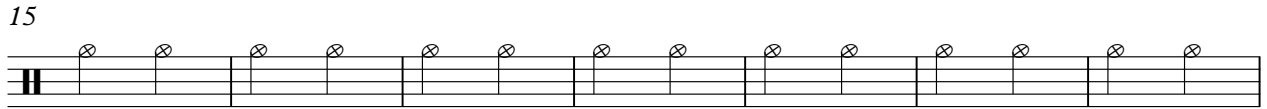
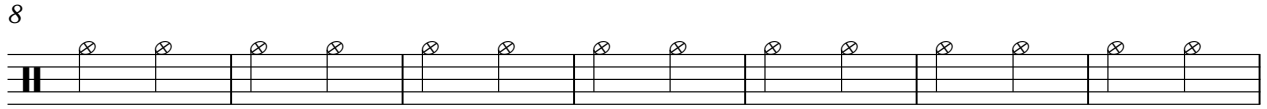

2

Steve Day

71

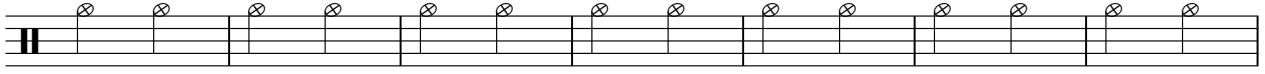

78

85

92

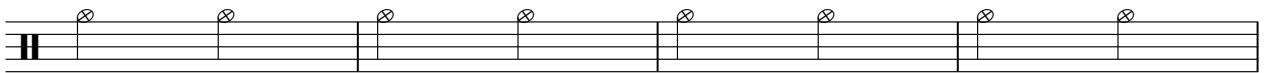

96

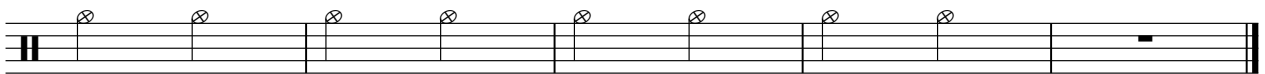

Percussion

Steve - The Flyinh Burritto Brothers & Others

♩ = 170,000092

5 7 7

23

3 15 11

55

2 6 3

71

11 7

91

3 3

Steve - The Flyinh Burrito Brothers & Others

Percussion

♩ = 170,000092

5

9

13

17

21

25

29

33

37

V.S.

41

45

49

53

57

61

65

69

73

77

81

85

89

93

97

Arranged by

Steve - The Flyinh Burrito Brothers & Others

♩ = 170,000092

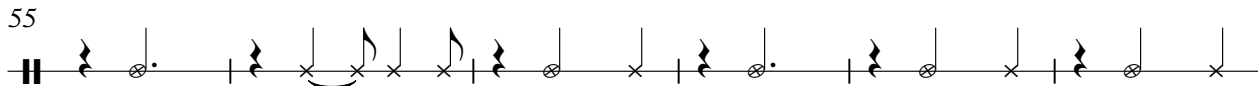
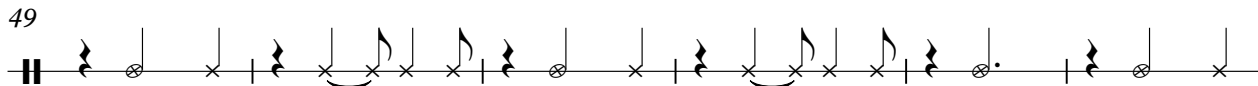
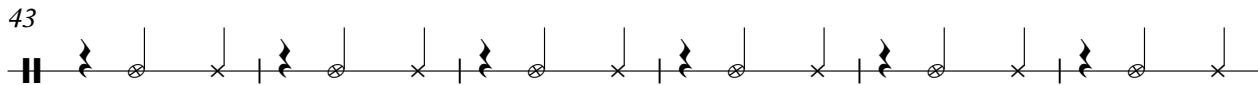
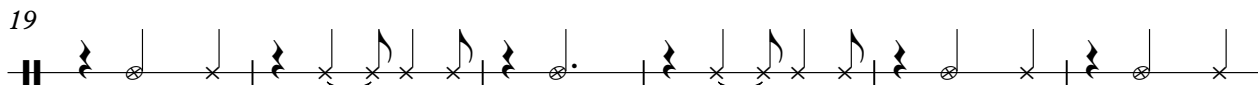
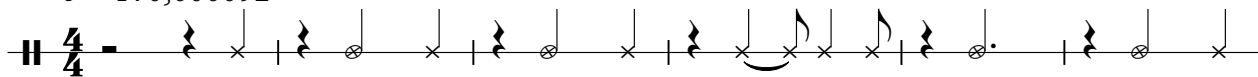

V.S.

♩ = 170,000092

24 27

54

13 11

81

7

90

9

♩ = 170,000092

68

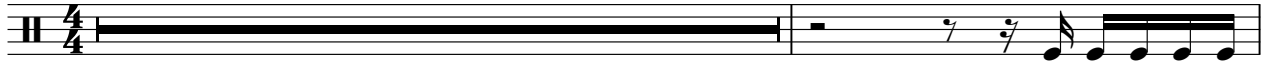

70

29

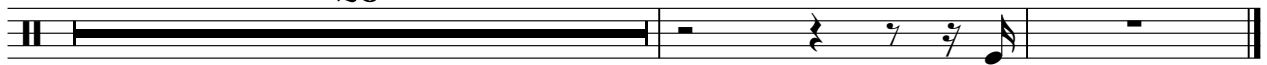

Steve - The Flyinh Burritto Brothers & Others

Steel String

♩ = 170,000092

8

15

22

29

35

42

49

56

63

V.S.

70

77

84

90

95

Steve - The Flyinh Burrito Brothers & Others

Steel String

♩ = 170,000092

6

10

14

18

22

26

30

34

38

V.S.

42

46

50

54

58

62

66

70

74

78

82

86

90

94

97

♩ = 170,000092

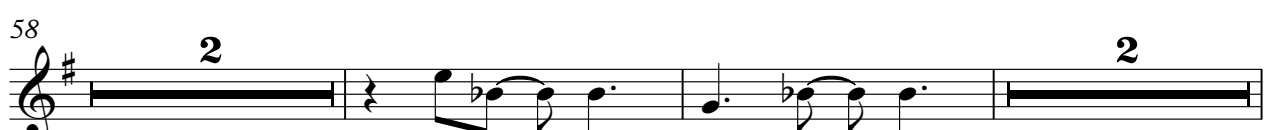
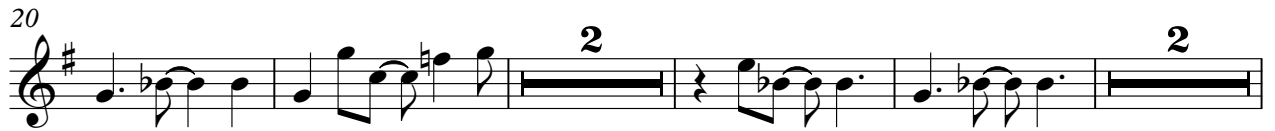

Steve - The Flyinh Burritto Brothers & Others

Muted Electric

♩ = 170,000092

5

11

18

24

32

38

44

51

59

64

2

Muted Electric

70

76

84

♩ = 170,000092

V.S.

♩ = 170,000092

4

9

14

19

24

29

34

V.S.

39

44

49

58

63

68

73

78

83

88

93

