

Steve - Thin Lizzy Whiskey in the Jar

♩ = 130,000137

steve@strat1.demon.co.uk

♩ = 130,000137

Guitar tabs: D, A, G, D, B, A, D. Rhythmic pattern of chords in 4/4 time.

4

Whiskey In The Jar

Sequenced by

Steve (Feb. '97)

5

Whisky In The Jar

Sequenced by

Steve (Feb. '97)

6

Whisky In The Jar

Sequenced by

Steve (Feb. '97)

7

Whisky In The Jar

Sequenced by

Steve (Feb. '97)

8

steve@strat1.demon.co.uk

T
A
B

Whisky In The Jar

Sequenced by

Steve (Feb. '97)

10

steve@strat1.demon.co.uk

T
A
B

Whisky In The Jar

by

Thin Lizzy

steve@strat1.demon.co.uk

11

Whisky In The Jar

by

Thin Lizzy

steve@strat1.demon.co.uk

12

Whisky In The Jar

by

Thin Lizzy

steve@strat1.demon.co.uk

15

Whisky In The Jar
by
Thin Lizzy

steve@strat1.demon.co.uk

16

Whisky In The Jar
by
Thin Lizzy

steve@strat1.demon.co.uk

17

Whisky In The Jar

by

Thin Lizzy

31.3"
18.1,00
1st verse

18

melody

steve@strat1.demon.co.uk

Whisky In The Jar

by

Thin Lizzy

19

melody

steve@strat1.demon.co.uk

T
A
B

Whisky In The Jar

20

melody

steve@strat1.demon.co.uk

T
A
B

Whisky In The Jar

21

melody

steve@strat1.demon.co.uk

Whisky In The Jar

22

melody

steve@strat1.demon.co.uk

Whisky In The Jar

23

melody

steve@strat1.demon.co.uk

Whisky In The Jar

T 3 2 0 3 2
A 3 3 0 3 3
B 3 3 3 3 3

24

melody

steve@strat1.demon.co.uk

Whisky In The Jar

T 5 5 0 0 4 0
A 0 4 0 0 4 0
B 2 5 2 5 2 5

25

melody

steve@strat1.demon.co.uk

TAB

Whisky In The Jar

26

melody

steve@strat1.demon.co.uk

TAB

Whisky In The Jar

27

melody

steve@strat1.demon.co.uk

T
A
B

Whisky In The Jar

28

melody

steve@strat1.demon.co.uk

T
A
B

Whisky In The Jar

29

melody

steve@strat1.demon.co.uk

Whisky In The Jar

T	2	2	0	2	2	2	2
A	2	2	2	2	2	2	2
B	2	2	2	2	2	2	2

30

melody

steve@strat1.demon.co.uk

Whisky In The Jar

T	0	3	0	3	0	3	0
A	2	2	2	2	2	2	2
B	3	3	3	3	3	3	3

31

melody

steve@strat1.demon.co.uk

TAB

Whisky In The Jar

3

2

3

0

2

3

32

melody

steve@strat1.demon.co.uk

TAB

Whisky In The Jar

5

5

0

4

0

0

4

0

2

5

5

5

5

33

melody

steve@strat1.demon.co.uk

TAB

5	5	5	5	5
0	4	0	0	4
	5	2	5	5

Whisky In The Jar

34

melody

steve@strat1.demon.co.uk

TAB

4	4	4	4	4
0	5	0	0	5
	2	0	0	2
0	0	0	0	0
0	0	0	0	0

Whisky In The Jar

35

melody

steve@strat1.demon.co.uk

TAB

Whisky In The Jar

Detailed description of measure 35: The melody line starts with a quarter rest, followed by a quarter note G4, a quarter note A4, and a quarter note B4. The guitar staff shows a power chord on the 4th fret (G-B-D) for the first two measures, then a power chord on the 5th fret (A-C-E) for the last two measures. The guitar tab shows fret numbers 0, 4, 5, 2, 0, 0, 0, 4, 5, 2. The piano accompaniment features a treble clef with a quarter note G4, a quarter note A4, and a quarter note B4, and a bass clef with a quarter note G2, a quarter note A2, and a quarter note B2.

36

melody

steve@strat1.demon.co.uk

TAB

Whisky In The Jar

Detailed description of measure 36: The melody line starts with a quarter rest, followed by a quarter note G4, a quarter note A4, a quarter note B4, a quarter note G4, a quarter note A4, and a quarter note B4. The guitar staff shows a power chord on the 4th fret (G-B-D) for the first two measures, then a power chord on the 5th fret (A-C-E) for the last two measures. The guitar tab shows fret numbers 0, 2, 3, 0, 3, 0, 2, 3, 0, 2, 3. The piano accompaniment features a treble clef with a quarter note G4, a quarter note A4, a quarter note B4, a quarter note G4, a quarter note A4, and a quarter note B4, and a bass clef with a quarter note G2, a quarter note A2, and a quarter note B2.

37

melody

steve@strat1.demon.co.uk

Whisky In The Jar

T
A
B

38

melody

steve@strat1.demon.co.uk

Whisky In The Jar

T
A
B

39

melody

steve@strat1.demon.co.uk

Whisky In The Jar

40

melody

steve@strat1.demon.co.uk

Whisky In The Jar

41

melody

steve@strat1.demon.co.uk

Whisky In The Jar

by

Thin Lizzy

1'15.6"
42.1,00
melody

42

melody

steve@strat1.demon.co.uk

Whisky In The Jar

by

Thin Lizzy

43

steve@strat1.demon.co.uk

Whisky In The Jar
by
Thin Lizzy

44

steve@strat1.demon.co.uk

Whisky In The Jar
by
Thin Lizzy

steve@strat1.demon.co.uk

45

Whisky In The Jar
by
Thin Lizzy

steve@strat1.demon.co.uk

47

Whisky In The Jar
by
Thin Lizzy

steve@strat1.demon.co.uk

48

Whisky In The Jar
by
Thin Lizzy

steve@strat1.demon.co.uk

49

Whisky In The Jar
by
Thin Lizzy

1'30.4"
50.1,00
2nd verse

50

melody

steve@strat1.demon.co.uk

Whisky In The Jar

51

melody

steve@strat1.demon.co.uk

Whisky In The Jar

52

melody

steve@strat1.demon.co.uk

Whisky In The Jar

53

melody

steve@strat1.demon.co.uk

Whisky In The Jar

54

melody

steve@strat1.demon.co.uk

Whisky In The Jar

55

melody

steve@strat1.demon.co.uk

Whisky In The Jar

56

melody

steve@strat1.demon.co.uk

Whisky In The Jar

5 4 0 0 0 4 5 0

57

melody

steve@strat1.demon.co.uk

Whisky In The Jar

5 4 0 0 4 5

58

melody

steve@strat1.demon.co.uk

Whisky In The Jar

59

melody

steve@strat1.demon.co.uk

Whisky In The Jar

60

melody

steve@strat1.demon.co.uk

Whisky In The Jar

TAB 2 0 2 0 2 0 2

61

melody

steve@strat1.demon.co.uk

Whisky In The Jar

TAB 2 0 2 0 2 2

62

melody

steve@strat1.demon.co.uk

Whisky In The Jar

63

melody

steve@strat1.demon.co.uk

Whisky In The Jar

64

melody

steve@strat1.demon.co.uk

Whisky In The Jar

65

melody

steve@strat1.demon.co.uk

Whisky In The Jar

66

melody

steve@strat1.demon.co.uk

Whisky In The Jar

67

melody

steve@strat1.demon.co.uk

Whisky In The Jar

68

melody

steve@strat1.demon.co.uk

Whisky In The Jar

69

melody

steve@strat1.demon.co.uk

Whisky In The Jar

70

melody

steve@strat1.demon.co.uk

Whisky In The Jar

71

melody

steve@strat1.demon.co.uk

Whisky In The Jar

72

melody

steve@strat1.demon.co.uk

Whisky In The Jar

5 5

T 0 4 0 0 0 4 0

A 5 5 2 2 5 5 2

B 2 5 5 5 5 5 5

73

melody

steve@strat1.demon.co.uk

Whisky In The Jar

by

Thin Lizzy

5 5 3

T 0 4 0 0 3

A 5 5 2 2 3

B 2 5 5 5 3

2'14.7"
74.1,00
melody

74

melody

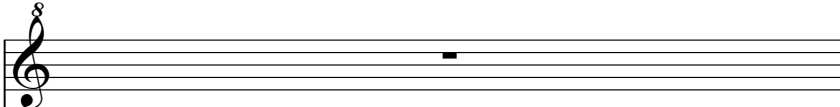

A single staff of music with a treble clef and a whole rest.

steve@strat1.demon.co.uk

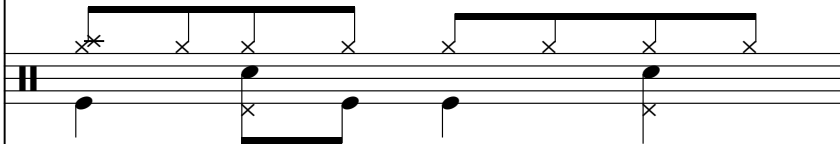

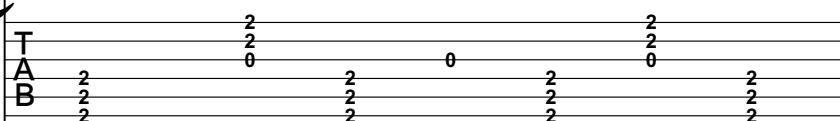

Whisky In The Jar

by

Thin Lizzy

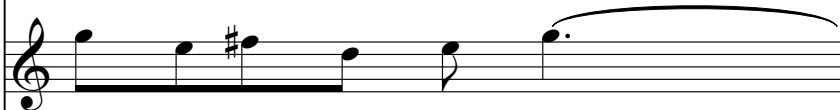

75

melody

steve@strat1.demon.co.uk

TAB

Whisky In The Jar

by

Thin Lizzy

Sequenced by

76

melody

steve@strat1.demon.co.uk

TAB

Whisky In The Jar

Sequenced by

77

steve@strat1.demon.co.uk

78

steve@strat1.demon.co.uk

steve@strat1.demon.co.uk

79

Whisky In The Jar

Sequenced by

steve@strat1.demon.co.uk

80

Whisky In The Jar

Sequenced by

steve@strat1.demon.co.uk

81

Whisky In The Jar

Sequenced by

steve@strat1.demon.co.uk

82

Whisky In The Jar

Sequenced by

83

steve@strat1.demon.co.uk

Whisky In The Jar

Sequenced by

84

steve@strat1.demon.co.uk

Whisky In The Jar

Sequenced by

steve@strat1.demon.co.uk

85

5 5
0 4 0 4
5 0 2 5

Whisky In The Jar

Sequenced by

steve@strat1.demon.co.uk

86

2 2 2 2
0 0 0 0
2 2 2 2

Whisky In The Jar

Sequenced by

87

steve@strat1.demon.co.uk

Whisky In The Jar

Sequenced by

88

steve@strat1.demon.co.uk

Whisky In The Jar

Sequenced by

89

steve@strat1.demon.co.uk

Whisky In The Jar

Sequenced by

90

steve@strat1.demon.co.uk

Whisky In The Jar

Sequenced by

91

steve@strat1.demon.co.uk

Measure	T	A	B
91	0	0	0
92	5	4	5
93	0	0	2
94	5	4	5

92

steve@strat1.demon.co.uk

Measure	T	A	B
95	0	0	0
96	4	5	0
97	0	0	0
98	4	5	0

93

steve@strat1.demon.co.uk

Whisky In The Jar

Sequenced by

94

steve@strat1.demon.co.uk

Whisky In The Jar

Sequenced by

95

steve@strat1.demon.co.uk

Whisky In The Jar

Sequenced by

96

steve@strat1.demon.co.uk

Whisky In The Jar

Sequenced by

steve@strat1.demon.co.uk

97

Whisky In The Jar

Sequenced by

steve@strat1.demon.co.uk

98

Whisky In The Jar

Sequenced by

99

steve@strat1.demon.co.uk

Whisky In The Jar

by

Thin Lizzy

Sequenced by

3'02.7"
100.1,00
melody

100

steve@strat1.demon.co.uk

Whisky In The Jar

by

Thin Lizzy

101

steve@strat1.demon.co.uk

Whisky In The Jar

by

Thin Lizzy

102

steve@strat1.demon.co.uk

Whisky In The Jar

by

Thin Lizzy

103

steve@strat1.demon.co.uk

Whisky In The Jar

by

Thin Lizzy

104

steve@strat1.demon.co.uk

Whisky In The Jar

by

Thin Lizzy

steve@strat1.demon.co.uk

105

Whisky In The Jar
by
Thin Lizzy

steve@strat1.demon.co.uk

106

Whisky In The Jar
by
Thin Lizzy

steve@strat1.demon.co.uk

107

Whisky In The Jar
by
Thin Lizzy

3'17.5"
108.1,00
3rd verse

108

steve@strat1.demon.co.uk

melody

Whisky In The Jar

109

melody

steve@strat1.demon.co.uk

TAB

0	5	5	0	0	5
4	5	0	2	5	

Whisky In The Jar

110

melody

steve@strat1.demon.co.uk

TAB

2	2	0	2	0	2	2	2
2	2	2	2	2	2	2	2

Whisky In The Jar

111

melody

steve@strat1.demon.co.uk

T
A
B

Whisky In The Jar

112

melody

steve@strat1.demon.co.uk

T
A
B

Whisky In The Jar

113

melody

steve@strat1.demon.co.uk

Whisky In The Jar

114

melody

steve@strat1.demon.co.uk

Whisky In The Jar

115

melody

steve@strat1.demon.co.uk

Whisky In The Jar

T 5 5

A 0 4 0 0 4

B 5 5 0 2 5 5

116

melody

steve@strat1.demon.co.uk

Whisky In The Jar

T 5 5

A 0 4 0 0 0 4 0

B 2 5 2 5 2 5 5

117

melody

steve@strat1.demon.co.uk

TAB

5	5	5	5	5
0	4	0	0	4
5	5	2	5	5

Whisky In The Jar

Whisky In The Jar

118

melody

steve@strat1.demon.co.uk

TAB

2	2	2	2	2	2
2	2	2	2	2	2
0	0	0	0	0	0

Whisky In The Jar

Whisky In The Jar

119

melody

steve@strat1.demon.co.uk

TAB

Whisky In The Jar

2 2 2 2 2 2

0 0 2 2 2 2

2 2 2 2 2 2

120

melody

steve@strat1.demon.co.uk

TAB

Whisky In The Jar

0 3 0 3 0 3

2 3 2 3 2 3

3 3 3 3 3 3

121

melody

steve@strat1.demon.co.uk

Whisky In The Jar

122

melody

steve@strat1.demon.co.uk

Whisky In The Jar

123

melody

steve@strat1.demon.co.uk

TAB

Whisky In The Jar

124

melody

steve@strat1.demon.co.uk

TAB

Whisky In The Jar

125

melody

steve@strat1.demon.co.uk

Whisky In The Jar

T 0 4 0 4
A 5 2 5 2
B 0 0 0 0

126

melody

steve@strat1.demon.co.uk

Whisky In The Jar

T 2 3 2 3
A 0 0 0 0
B 2 3 2 3

127

melody

steve@strat1.demon.co.uk

Whisky In The Jar

3 2/3 0 3 2/3

0 2/3 0 2/3 0 2/3

128

melody

steve@strat1.demon.co.uk

Whisky In The Jar

0 2/3 0 3 0 2/3 0 2/3

129

melody

steve@strat1.demon.co.uk

Whisky In The Jar

130

melody

steve@strat1.demon.co.uk

Whisky In The Jar

133

melody

steve@strat1.demon.co.uk

Whisky In The Jar

by

Thin Lizzy

134

melody

steve@strat1.demon.co.uk

Whisky In The Jar

by

Thin Lizzy

135

steve@strat1.demon.co.uk

Whisky In The Jar
by
Thin Lizzy

136

steve@strat1.demon.co.uk

Whisky In The Jar
by
Thin Lizzy

steve@strat1.demon.co.uk

137

Whisky In The Jar
by
Thin Lizzy

steve@strat1.demon.co.uk

138

Whisky In The Jar
by
Thin Lizzy

steve@strat1.demon.co.uk

139

Whisky In The Jar
by
Thin Lizzy

4'16.6"
140.1,00
solo

140

steve@strat1.demon.co.uk

Whisky In The Jar

141

melody

steve@strat1.demon.co.uk

TAB

Whisky In The Jar

5 5

0 4 5 0 0 4 5

5 5

142

melody

steve@strat1.demon.co.uk

TAB

Whisky In The Jar

2 2

2 2 0 2 0 2 2

2 2 2 2 2 2 2

143

melody

steve@strat1.demon.co.uk

TAB

Whisky In The Jar

144

melody

steve@strat1.demon.co.uk

TAB

Whisky In The Jar

145

melody

steve@strat1.demon.co.uk

Whisky In The Jar

146

melody

steve@strat1.demon.co.uk

Whisky In The Jar

147

melody

steve@strat1.demon.co.uk

T
A
B

Whisky In The Jar

148

melody

steve@strat1.demon.co.uk

T
A
B

Whisky In The Jar

149

melody

steve@strat1.demon.co.uk

Whisky In The Jar

5 5

T
A
B

0 4 0 4

5 5 2 5

150

melody

steve@strat1.demon.co.uk

Whisky In The Jar

2 2

T
A
B

2 2 2 2 2 2

2 2 2 2 2 2

151

melody

steve@strat1.demon.co.uk

TAB

Whisky In The Jar

152

melody

steve@strat1.demon.co.uk

TAB

Whisky In The Jar

153

melody

steve@strat1.demon.co.uk

Whisky In The Jar

154

melody

steve@strat1.demon.co.uk

Whisky In The Jar

155

melody

steve@strat1.demon.co.uk

TAB

Whisky In The Jar

5 5

0 4 5 0 0 4 5

0 2 5

156

melody

steve@strat1.demon.co.uk

TAB

Whisky In The Jar

4 4

0 5 2 0 0 4 5

0 0 0 0 0 0

157

melody

steve@strat1.demon.co.uk

Whisky In The Jar

TAB

0 4 5 2 0 4 5 2

158

melody

steve@strat1.demon.co.uk

Whisky In The Jar

TAB

0 2 3 0 3 0 2 3 0 2 3

159

melody

steve@strat1.demon.co.uk

Whisky In The Jar

160

melody

steve@strat1.demon.co.uk

Whisky In The Jar

161

melody

steve@strat1.demon.co.uk

Whisky In The Jar

Detailed description of measure 161: The melody line consists of six eighth notes with a dotted quarter note, all beamed together. The guitar chord diagram shows a barre at the 3rd fret with notes on strings 1-5. The guitar tablature shows fret numbers 3, 2, 0, 3, 2 for strings 1-5 respectively.

162

melody

steve@strat1.demon.co.uk

Whisky In The Jar

Detailed description of measure 162: The melody line consists of six eighth notes with a dotted quarter note, all beamed together. The guitar chord diagram shows a barre at the 5th fret with notes on strings 1-5. The guitar tablature shows fret numbers 5, 4, 0, 0, 4, 0 for strings 1-6 respectively.

163

melody

steve@strat1.demon.co.uk

TAB

Whisky In The Jar

by

Thin Lizzy

Detailed description of the musical score for measures 163-165: The score is arranged in a system of five staves. The top staff is a treble clef melody line. The second staff is a guitar rhythm line with 'x' marks indicating muted notes. The third staff is a guitar tab with fret numbers: 0, 4, 5, 0, 5, 5, 3. The fourth staff is a treble clef vocal line for 'Whisky In The Jar'. The fifth staff is a treble clef vocal line for 'Thin Lizzy'. The bottom staff is a bass clef line. A double bar line is shown to the left of the system.

164

steve@strat1.demon.co.uk

TAB

Whisky In The Jar

by

Thin Lizzy

Detailed description of the musical score for measures 164-166: The score is arranged in a system of five staves. The top staff is a guitar rhythm line with 'x' marks. The second staff is a guitar tab with fret numbers: 2, 0, 2, 0, 2, 2. The third staff is a treble clef vocal line for 'Whisky In The Jar'. The fourth staff is a treble clef vocal line for 'Thin Lizzy'. The bottom staff is a bass clef line. A double bar line is shown to the left of the system.

steve@strat1.demon.co.uk

165

Whisky In The Jar
by
Thin Lizzy

steve@strat1.demon.co.uk

166

Whisky In The Jar
by
Thin Lizzy

167

steve@strat1.demon.co.uk

Whisky In The Jar
by
Thin Lizzy

168

steve@strat1.demon.co.uk

Whisky In The Jar
by
Thin Lizzy

steve@strat1.demon.co.uk

169

Whisky In The Jar
by
Thin Lizzy

steve@strat1.demon.co.uk

170

Whisky In The Jar
by
Thin Lizzy

171

steve@strat1.demon.co.uk

Whisky In The Jar

by

Thin Lizzy

172

steve@strat1.demon.co.uk

Whisky In The Jar

by

Thin Lizzy

steve@strat1.demon.co.uk

173

5 5

0 4 0 4

5 5 2 5

Whisky In The Jar

by

Thin Lizzy

steve@strat1.demon.co.uk

174

5 5

0 4 0 4

5 5 2 5

Whisky In The Jar

by

Thin Lizzy

steve@strat1.demon.co.uk

175

Whisky In The Jar
by
Thin Lizzy

steve@strat1.demon.co.uk

176

Whisky In The Jar
by
Thin Lizzy

50

55

61

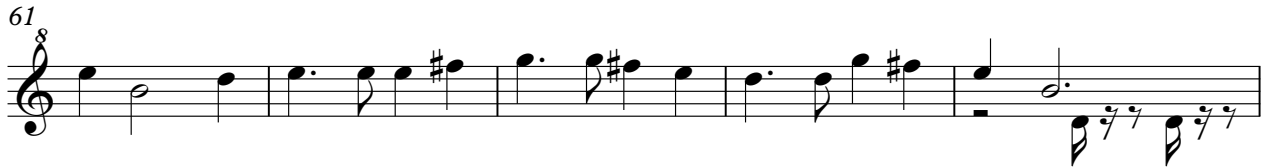

66

69

72

76

32

112

118

123

126

129

133

144

150

155

158

161

163

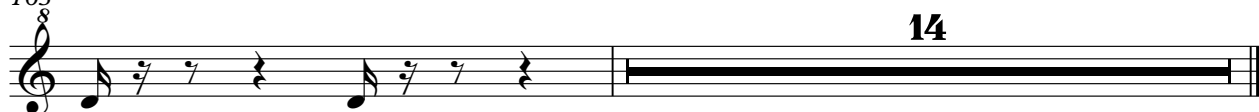

Steve - Thin Lizzy Whiskey in the Jar

♩ = 130,000137
8

12

16

20

24

28

32

36

40

44

V.S.

48

52

56

60

64

68

72

76

80

84

88

92

96

100

104

108

112

116

120

124

V.S.

128

132

136

140

144

148

152

156

160

164

Steve - Thin Lizzy Whiskey in the Jar

♩ = 130,000137
8

8

5 3 2 0 2 0 2 0

11

0 0 0 0 0 4 0 0 4 0 0 4 5 0 0 5 5 3

14

0 0 0 0 0 0 0 0 0 0 0 0 0 0 0 0 0 0

16

0 4 0 0 4 0 0 4 0 0 4 5 0 0 5 5

18

0 4 0 0 4 0 0 4 0 0 4 5 0 0 5 5

20

0 0 0 0 0 0 0 0 0 0 0 0 0 0 0 0 0 0

22

0 3 0 3 0 3 0 3 0 3 0 3 0 3 0 3 0 3

24

0 4 0 0 4 0 0 4 0 0 4 5 0 0 5 5

26

0 4 0 0 4 0 0 4 0 0 4 5 0 0 5 5

28

0 0 0 0 0 0 0 0 0 0 0 0 0 0 0 0 0 0

V.S.

54

T		2		3		2		3		2		3
A	0		0		0		0		0		0	
B	2		2		2		2		2		2	
	3		3		3		3		3		3	

56

T		5		5		5		5		5		5
A	0		4		0		0		4		0	
B	2		5		0		0		5		0	
	5		5		5		5		5		5	

58

T		5		5		5		5		5		5
A	0		4		0		0		4		0	
B	2		5		0		0		5		0	
	5		5		5		5		5		5	

60

T		2		2		2		2		2		2
A	0		0		0		0		0		0	
B	2		2		2		2		2		2	
	2		2		2		2		2		2	

62

T		2		3		2		3		2		3
A	0		0		0		0		0		0	
B	2		2		3		2		3		2	
	3		3		3		3		3		3	

64

T		5		5		5		5		5		4		4
A	0		4		0		0		4		0		4	
B	2		5		0		0		5		0		5	
	5		5		5		5		5		5		5	

67

T	0		4		0		4		0		2		3		2		3		2		3	
A			5		0		5		0		0		0		0		0		0		0	
B			2		0		2		0		3		3		3		3		3		3	
			0		0		0		0		0		0		0		0		0		0	

70

T		2		3		2		3		2		3		2		3
A	0		0		0		0		0		0		0		0	
B	2		2		3		2		3		2		3		2	
	3		3		3		3		3		3		3		3	

72

T		5		5		5		5		5		3		2		2		2		2		2
A	0		4		0		0		4		0		0		0		0		0		0	
B	2		5		0		0		5		0		0		0		0		0		0	
	5		5		5		5		5		5		3		2		2		2		2	

75

T		2		2		5		5		5		5		5		5
A	0		0		0		0		4		0		0		4	
B	2		2		0		0		5		0		0		5	
	2		2		5		5		5		5		5		5	

V.S.

101

104

106

108

110

112

114

116

118

120

V.S.

6
122

Exercise 122: A three-string guitar exercise. The top line (T) has notes 5, 5, 5, 5, 4, 4. The middle line (A) has notes 0, 4, 0, 0, 4, 0. The bottom line (B) has notes 2, 5, 2, 2, 2, 0. The exercise is divided into three measures.

125

Exercise 125: A three-string guitar exercise. The top line (T) has notes 0, 4, 0, 4, 2, 2, 3, 2, 3, 2, 3. The middle line (A) has notes 2, 2, 2, 2, 2, 2, 3, 3, 3, 3, 3. The bottom line (B) has notes 0, 0, 3, 3, 3, 3, 3, 3, 3, 3, 3. The exercise is divided into three measures.

128

Exercise 128: A three-string guitar exercise. The top line (T) has notes 2, 3, 0, 3, 0, 3, 0, 3, 0, 3, 0, 3. The middle line (A) has notes 0, 2, 0, 2, 0, 2, 0, 2, 0, 2, 0, 2. The bottom line (B) has notes 3, 3, 3, 3, 3, 3, 3, 3, 3, 3, 3, 3. The exercise is divided into two measures.

130

Exercise 130: A three-string guitar exercise. The top line (T) has notes 5, 5, 5, 5, 3, 2, 2, 2, 2, 2, 2. The middle line (A) has notes 0, 4, 0, 0, 4, 0, 0, 4, 0, 0, 0. The bottom line (B) has notes 2, 5, 2, 2, 2, 5, 2, 2, 3, 3, 2, 2, 2, 2, 2. The exercise is divided into three measures.

133

Exercise 133: A three-string guitar exercise. The top line (T) has notes 2, 2, 0, 2, 0, 5, 5, 5, 5, 3. The middle line (A) has notes 0, 0, 0, 0, 0, 4, 0, 0, 4, 0, 4, 0, 0, 0, 3. The bottom line (B) has notes 2, 2, 2, 2, 2, 5, 2, 2, 2, 5, 2, 2, 2, 2, 3. The exercise is divided into three measures.

136

Exercise 136: A three-string guitar exercise. The top line (T) has notes 2, 2, 0, 2, 0, 2, 0, 2, 0, 2, 0, 2. The middle line (A) has notes 0, 0, 0, 0, 0, 0, 0, 0, 0, 0, 0, 0. The bottom line (B) has notes 2, 2, 2, 2, 2, 2, 2, 2, 2, 2, 2, 2. The exercise is divided into two measures.

138

Exercise 138: A three-string guitar exercise. The top line (T) has notes 5, 5, 5, 5, 5, 5. The middle line (A) has notes 0, 4, 0, 0, 4, 0, 0, 4, 0, 4. The bottom line (B) has notes 2, 5, 2, 2, 2, 5, 2, 2, 2, 5. The exercise is divided into two measures.

140

Exercise 140: A three-string guitar exercise. The top line (T) has notes 5, 5, 5, 5, 5, 5. The middle line (A) has notes 0, 4, 0, 0, 4, 0, 0, 4, 0, 4. The bottom line (B) has notes 2, 5, 2, 2, 2, 5, 2, 2, 2, 5. The exercise is divided into two measures.

142

Exercise 142: A three-string guitar exercise. The top line (T) has notes 2, 2, 0, 2, 0, 2, 0, 2, 0, 2, 0, 2. The middle line (A) has notes 2, 2, 2, 2, 2, 2, 2, 2, 2, 2, 2, 2. The bottom line (B) has notes 2, 2, 2, 2, 2, 2, 2, 2, 2, 2, 2, 2. The exercise is divided into two measures.

144

Exercise 144: A three-string guitar exercise. The top line (T) has notes 2, 3, 0, 3, 0, 3, 0, 3, 0, 3, 0, 3. The middle line (A) has notes 2, 2, 2, 2, 2, 2, 2, 2, 2, 2, 2, 2. The bottom line (B) has notes 3, 3, 3, 3, 3, 3, 3, 3, 3, 3, 3, 3. The exercise is divided into two measures.

146

Exercise 146: A three-measure guitar exercise. The first measure contains notes 5, 4, 0, 0, 4, 0 on the top string. The second measure contains notes 0, 4, 0, 0, 4, 0. The third measure contains notes 0, 4, 0, 0, 4, 0. The bottom strings (A and B) are played with a 2-5 pattern in the first two measures and a 2-5 pattern in the third measure.

148

Exercise 148: A three-measure guitar exercise. The first measure contains notes 5, 4, 0, 0, 4, 0 on the top string. The second measure contains notes 0, 4, 0, 0, 4, 0. The third measure contains notes 0, 4, 0, 0, 4, 0. The bottom strings (A and B) are played with a 2-5 pattern in the first two measures and a 2-5 pattern in the third measure.

150

Exercise 150: A three-measure guitar exercise. The first measure contains notes 2, 0, 0, 2, 0, 2 on the top string. The second measure contains notes 0, 0, 2, 2, 0, 2. The third measure contains notes 2, 0, 0, 2, 0, 2. The bottom strings (A and B) are played with a 2-2 pattern in the first two measures and a 2-2 pattern in the third measure.

152

Exercise 152: A three-measure guitar exercise. The first measure contains notes 2, 0, 3, 0, 3, 0 on the top string. The second measure contains notes 0, 3, 0, 3, 0, 3. The third measure contains notes 3, 0, 3, 0, 3, 0. The bottom strings (A and B) are played with a 2-3 pattern in the first two measures and a 2-3 pattern in the third measure.

154

Exercise 154: A three-measure guitar exercise. The first measure contains notes 5, 4, 0, 0, 4, 0 on the top string. The second measure contains notes 0, 4, 0, 0, 4, 0. The third measure contains notes 0, 4, 0, 0, 4, 0. The bottom strings (A and B) are played with a 2-5 pattern in the first two measures and a 2-5 pattern in the third measure.

157

Exercise 157: A three-measure guitar exercise. The first measure contains notes 4, 0, 4, 0 on the top string. The second measure contains notes 2, 0, 3, 0, 3, 0. The third measure contains notes 3, 0, 3, 0, 3, 0. The bottom strings (A and B) are played with a 2-0 pattern in the first two measures and a 2-0 pattern in the third measure.

160

Exercise 160: A three-measure guitar exercise. The first measure contains notes 2, 0, 3, 0, 3, 0 on the top string. The second measure contains notes 0, 3, 0, 3, 0, 3. The third measure contains notes 3, 0, 3, 0, 3, 0. The bottom strings (A and B) are played with a 2-3 pattern in the first two measures and a 2-3 pattern in the third measure.

162

Exercise 162: A three-measure guitar exercise. The first measure contains notes 5, 4, 0, 0, 4, 0 on the top string. The second measure contains notes 0, 4, 0, 0, 4, 0. The third measure contains notes 0, 4, 0, 0, 4, 0. The bottom strings (A and B) are played with a 2-5 pattern in the first two measures and a 2-5 pattern in the third measure.

165

Exercise 165: A three-measure guitar exercise. The first measure contains notes 2, 0, 0, 2, 0, 2 on the top string. The second measure contains notes 0, 4, 0, 0, 4, 0. The third measure contains notes 0, 4, 0, 0, 4, 0. The bottom strings (A and B) are played with a 2-2 pattern in the first two measures and a 2-2 pattern in the third measure.

168

Exercise 168: A three-measure guitar exercise. The first measure contains notes 2, 0, 0, 2, 0, 2 on the top string. The second measure contains notes 0, 4, 0, 0, 4, 0. The third measure contains notes 0, 4, 0, 0, 4, 0. The bottom strings (A and B) are played with a 2-2 pattern in the first two measures and a 2-2 pattern in the third measure.

V.S.

8
170

172

174

Whisky In The Jar

Steve - Thin Lizzy Whiskey in the Jar

♩ = 130,000137

2

5

7

11

14

17

20

23

26

29

V.S.

69

73

77

80

83

86

89

92

96

100

v.s.

104

108

112

116

120

124

127

131

135

139

142

144

146

148

150

152

154

157

160

164

v.s.

by

Steve - Thin Lizzy Whiskey in the Jar

♩ = 130,000137

9

13

17

22

42

47

73

99

103

106

23

23

23

131

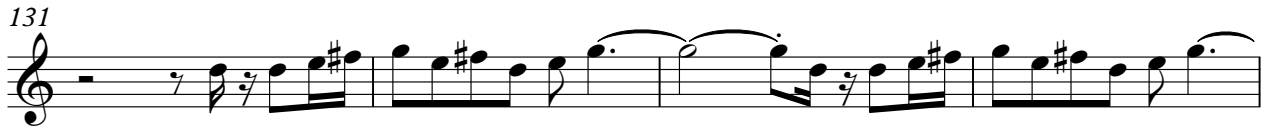

135

140

23

166

170

173

175

♩ = 130,000137

9

13

17

22

42

47

23

73

23

99

103

106

23

131

135

140

23

166

170

173

175

Steve - Thin Lizzy Whiskey in the Jar

Sequenced by

♩ = 130,000137

2

6

9

65

77

81

86

90

94

98

78

