

Steve Miller Band - Take the Money and Run

♩ = 99,000099

8

MELODY

PAN FLUTE

DRUMS

JAZZ GTR

CLEAN GTR

FRETLESS

9

MELODY

PAN FLUTE

DRUMS

JAZZ GTR

CLEAN GTR

FRETLESS

10

MELODY

PAN FLUTE

DRUMS

JAZZ GTR

CLEAN GTR

FRETLESS

11

MELODY

PAN FLUTE

DRUMS

JAZZ GTR

CLEAN GTR

FRETLESS

12

MELODY

PAN FLUTE

DRUMS

JAZZ GTR

CLEAN GTR

FRETLESS

13

MELODY

PAN FLUTE

DRUMS

JAZZ GTR

CLEAN GTR

FRETLESS

14

MELODY

PAN FLUTE

DRUMS

JAZZ GTR

CLEAN GTR

FRETLESS

15

MELODY

PAN FLUTE

DRUMS

JAZZ GTR

CLEAN GTR

FRETLESS

17

MELODY

PAN FLUTE

DRUMS

JAZZ GTR

CLEAN GTR

FRETLESS

18

MELODY

PAN FLUTE

DRUMS

JAZZ GTR

CLEAN GTR

FRETLESS

19

MELODY

PAN FLUTE

DRUMS

JAZZ GTR

CLEAN GTR

FRETLESS

20

MELODY

PAN FLUTE

DRUMS

JAZZ GTR

CLEAN GTR

FRETLESS

21

MELODY

PAN FLUTE

DRUMS

JAZZ GTR

CLEAN GTR

FRETLESS

22

MELODY

PAN FLUTE

DRUMS

JAZZ GTR

CLEAN GTR

FRETLESS

24

MELODY

PAN FLUTE

DRUMS

JAZZ GTR

CLEAN GTR

FRETLESS

25

MELODY

PAN FLUTE

DRUMS

JAZZ GTR

CLEAN GTR

FRETLESS

26

MELODY

PAN FLUTE

DRUMS

JAZZ GTR

CLEAN GTR

FRETLESS

28

MELODY

PAN FLUTE

DRUMS

JAZZ GTR

CLEAN GTR

FRETLESS

30

MELODY

PAN FLUTE

DRUMS

JAZZ GTR

CLEAN GTR

FRETLESS

31

MELODY

PAN FLUTE

DRUMS

JAZZ GTR

CLEAN GTR

FRETLESS

32

MELODY

PAN FLUTE

DRUMS

JAZZ GTR

CLEAN GTR

FRETLESS

33

MELODY

PAN FLUTE

DRUMS

JAZZ GTR

CLEAN GTR

FRETLESS

34

MELODY

PAN FLUTE

DRUMS

JAZZ GTR

CLEAN GTR

FRETLESS

35

MELODY

PAN FLUTE

DRUMS

JAZZ GTR

CLEAN GTR

FRETLESS

36

MELODY

PAN FLUTE

DRUMS

JAZZ GTR

CLEAN GTR

FRETLESS

37

MELODY

PAN FLUTE

DRUMS

JAZZ GTR

CLEAN GTR

FRETLESS

38

MELODY

PAN FLUTE

DRUMS

JAZZ GTR

CLEAN GTR

FRETLESS

40

MELODY

PAN FLUTE

DRUMS

JAZZ GTR

CLEAN GTR

FRETLESS

41

MELODY

PAN FLUTE

DRUMS

JAZZ GTR

CLEAN GTR

FRETLESS

42

MELODY

PAN FLUTE

DRUMS

JAZZ GTR

CLEAN GTR

FRETLESS

44

MELODY

PAN FLUTE

DRUMS

JAZZ GTR

CLEAN GTR

FRETLESS

46

MELODY

PAN FLUTE

DRUMS

JAZZ GTR

CLEAN GTR

FRETLESS

48

MELODY

PAN FLUTE

DRUMS

JAZZ GTR

CLEAN GTR

FRETLESS

49

MELODY

PAN FLUTE

DRUMS

JAZZ GTR

CLEAN GTR

FRETLESS

50

MELODY

PAN FLUTE

DRUMS

JAZZ GTR

CLEAN GTR

FRETLESS

51

MELODY

PAN FLUTE

DRUMS

JAZZ GTR

CLEAN GTR

FRETLESS

52

MELODY

PAN FLUTE

DRUMS

JAZZ GTR

CLEAN GTR

FRETLESS

53

MELODY

PAN FLUTE

DRUMS

JAZZ GTR

CLEAN GTR

FRETLESS

54

MELODY

PAN FLUTE

DRUMS

JAZZ GTR

CLEAN GTR

FRETLESS

56

PAN FLUTE

DRUMS

JAZZ GTR

CLEAN GTR

FRETLESS

57

DRUMS

JAZZ GTR

CLEAN GTR

FRETLESS

58

DRUMS

JAZZ GTR

CLEAN GTR

FRETLESS

59

DRUMS

JAZZ GTR

CLEAN GTR

FRETLESS

60

DRUMS

JAZZ GTR

CLEAN GTR

FRETLESS

62

DRUMS

JAZZ GTR

CLEAN GTR

FRETLESS

63

MELODY

PAN FLUTE

DRUMS

JAZZ GTR

CLEAN GTR

FRETLESS

64

MELODY

PAN FLUTE

DRUMS

JAZZ GTR

CLEAN GTR

FRETLESS

66

MELODY

PAN FLUTE

DRUMS

JAZZ GTR

CLEAN GTR

FRETLESS

67

MELODY

PAN FLUTE

DRUMS

JAZZ GTR

CLEAN GTR

FRETLESS

68

MELODY

PAN FLUTE

DRUMS

JAZZ GTR

CLEAN GTR

FRETLESS

69

MELODY

PAN FLUTE

DRUMS

JAZZ GTR

CLEAN GTR

FRETLESS

70

MELODY

PAN FLUTE

DRUMS

JAZZ GTR

CLEAN GTR

FRETLESS

71

MELODY

PAN FLUTE

DRUMS

JAZZ GTR

CLEAN GTR

FRETLESS

72

DRUMS

JAZZ GTR

CLEAN GTR

FRETLESS

Steve Miller Band - Take the Money and Run

MELODY

♩ = 99,000099

4

9

12

15

18

21

25

29

33

36

V.S.

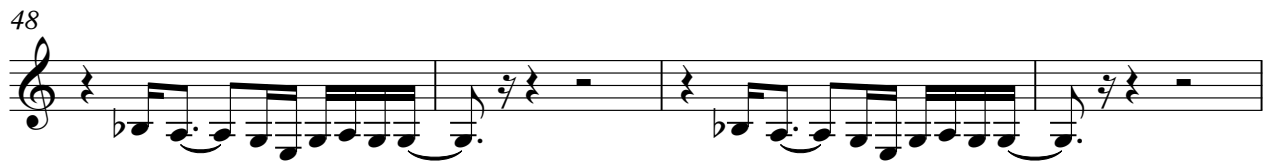

PAN FLUTE

Steve Miller Band - Take the Money and Run

♩ = 99,000099

4

9

12

15

18

21

24

28

32

35

V.S.

38

41

44

47

50

54

63

66

69

Steve Miller Band - Take the Money and Run

DRUMS

♩ = 99,000099

5

7

10

13

16

19

22

25

28

V.S.

DRUMS

31

34

37

40

43

46

49

52

55

57

DRUMS

59

6 6

62

65

3

68

6 6

70

2

♩ = 99,000099

5

9

11

13

15

17

19

21

3

23

25

3

V.S.

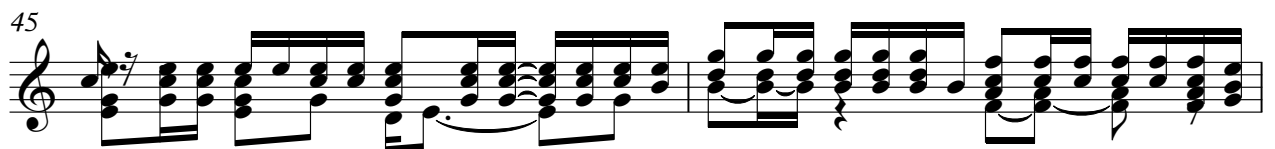
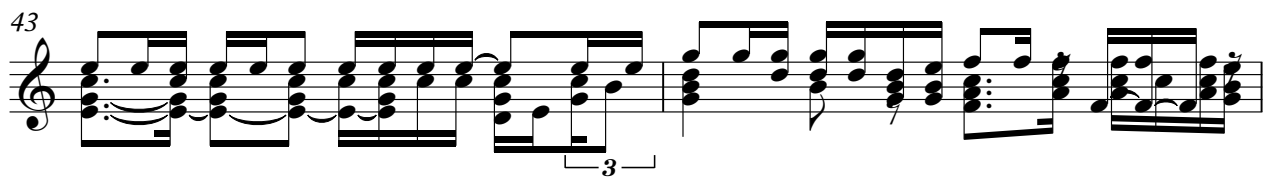
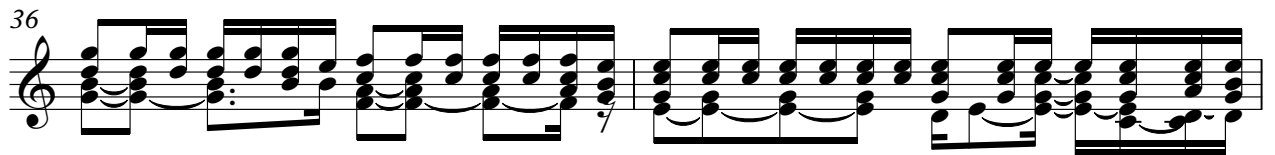

47

49

51

53

55

56

57

59

61

63

V.S.

65

67

69

70

71

♩ = 99,000099

5

9

11

13

15

17

19

21

3

23

25

3

V.S.

27

29

31

33

34

36

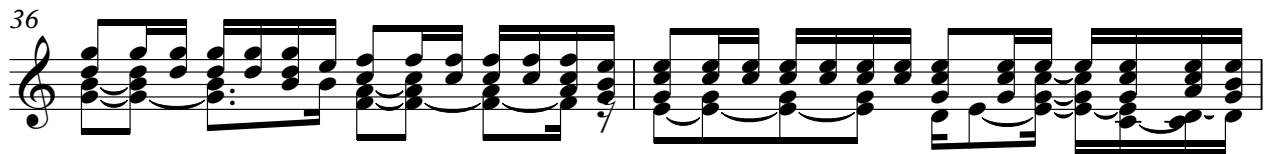

38

41

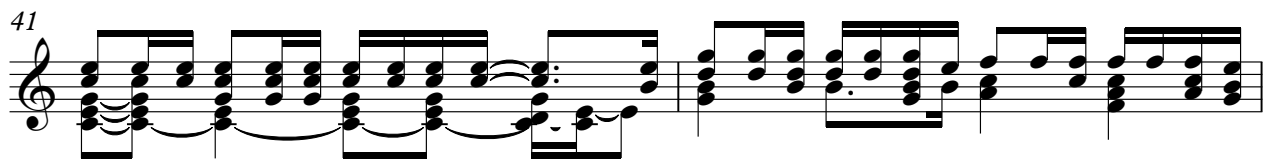

43

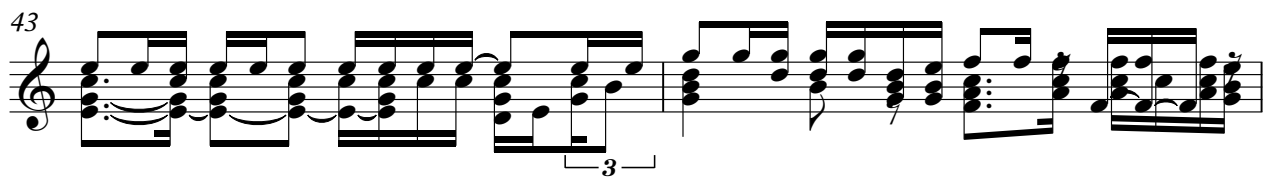

45

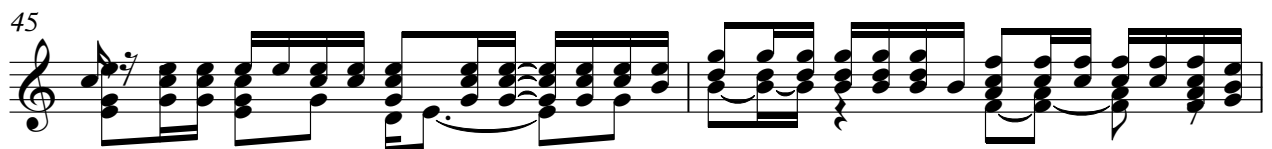

47

49

51

53

55

56

57

59

61

63

65

67

69

70

71

FRETLESS

Steve Miller Band - Take the Money and Run

♩ = 99,000099

6

10

13

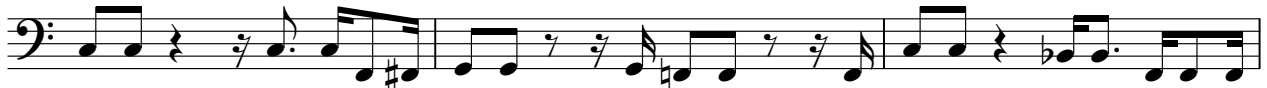

16

19

22

25

28

31

34

V.S.

37

40

43

46

49

52

55

58

61

64

67

70

