

Stevie Nicks - Stand Back

♩ = 120,000000

PIANO1

PIANO1

PIANO1

PIANO1

PIANO1

4

PIANO1

PIANO1

PIANO1

PIANO1

7

PIANO1

PIANO1

PIANO1

PIANO1

PIANO1

10

PIANO1

PIANO1

PIANO1

PIANO1

PIANO1

13

PIANO1

PIANO1

PIANO1

PIANO1

PIANO1

16

PIANO1

PIANO1

PIANO1

PIANO1

PIANO1

19

PIANO1

PIANO1

PIANO1

PIANO1

PIANO1

22

PIANO1

PIANO1

PIANO1

PIANO1

PIANO1

25

PIANO1

PIANO1

PIANO1

PIANO1

PIANO1

PIANO1

PIANO1

28

PIANO1

PIANO1

PIANO1

PIANO1

PIANO1

PIANO1

PIANO1

37

PIANO1

PIANO1

PIANO1

PIANO1

PIANO1

PIANO1

PIANO1

This block contains the musical notation for measures 37, 38, and 39. It consists of six staves, each labeled 'PIANO1'. The top five staves are in treble clef and contain melodic lines with various note values and accidentals. The bottom staff is in bass clef and contains a dense, rhythmic accompaniment of eighth notes.

40

PIANO1

PIANO1

PIANO1

PIANO1

PIANO1

PIANO1

PIANO1

This block contains the musical notation for measures 40, 41, and 42. It consists of six staves, each labeled 'PIANO1'. The top five staves are in treble clef and contain melodic lines with various note values and accidentals. The bottom staff is in bass clef and contains a dense, rhythmic accompaniment of eighth notes.

43

PIANO1

PIANO1

PIANO1

PIANO1

PIANO1

PIANO1

46

PIANO1

PIANO1

PIANO1

PIANO1

PIANO1

PIANO1

49

PIANO1

PIANO1

PIANO1

PIANO1

PIANO1

PIANO1

This block contains the musical notation for measures 49 through 51. It consists of five staves, each labeled 'PIANO1'. The top four staves are in treble clef and contain melodic lines with various note values and accidentals. The bottom staff is in bass clef and contains a dense, rhythmic accompaniment of eighth notes.

52

PIANO1

PIANO1

PIANO1

PIANO1

PIANO1

PIANO1

This block contains the musical notation for measures 52 through 54. It consists of five staves, each labeled 'PIANO1'. The top four staves are in treble clef and contain melodic lines with various note values and accidentals. The bottom staff is in bass clef and contains a dense, rhythmic accompaniment of eighth notes.

55

PIANO1

PIANO1

PIANO1

PIANO1

PIANO1

58

PIANO1

PIANO1

PIANO1

PIANO1

PIANO1

PIANO1

61

PIANO1

PIANO1

PIANO1

PIANO1

PIANO1

PIANO1

64

PIANO1

PIANO1

PIANO1

PIANO1

PIANO1

PIANO1

67

PIANO1

PIANO1

PIANO1

PIANO1

PIANO1

PIANO1

70

PIANO1

PIANO1

PIANO1

PIANO1

PIANO1

PIANO1

73

PIANO1

PIANO1

PIANO1

PIANO1

PIANO1

PIANO1

76

PIANO1

PIANO1

PIANO1

PIANO1

PIANO1

PIANO1

79

PIANO1

PIANO1

PIANO1

PIANO1

PIANO1

82

PIANO1

PIANO1

PIANO1

PIANO1

PIANO1

85

PIANO1

PIANO1

PIANO1

PIANO1

PIANO1

PIANO1

PIANO1

88

PIANO1

PIANO1

PIANO1

PIANO1

PIANO1

PIANO1

PIANO1

91

PIANO1

PIANO1

PIANO1

PIANO1

PIANO1

PIANO1

This block contains the musical notation for measures 91, 92, and 93. It consists of six staves, each labeled 'PIANO1'. The notation includes treble clefs, various note values (quarter, eighth, and sixteenth notes), rests, and accidentals (sharps). The bottom staff features a dense, repetitive rhythmic pattern of sixteenth notes.

94

PIANO1

PIANO1

PIANO1

PIANO1

PIANO1

This block contains the musical notation for measures 94, 95, and 96. It consists of six staves, each labeled 'PIANO1'. The notation includes treble clefs, various note values (quarter, eighth, and sixteenth notes), rests, and accidentals (sharps). The bottom staff features a dense, repetitive rhythmic pattern of sixteenth notes.

97

PIANO1

PIANO1

PIANO1

PIANO1

PIANO1

100

PIANO1

PIANO1

PIANO1

PIANO1

PIANO1

103

PIANO1

PIANO1

PIANO1

PIANO1

105

PIANO1

PIANO1

PIANO1

PIANO1

PIANO1

Stevie Nicks - Stand Back

♩ = 120,000000

24 5

33

4

41

16

61

5 4

73

9

86

5 15

PIANO1

Stevie Nicks - Stand Back

♩ = 120,000000

8

12

17

21

26

30

35

40

45

49

V.S.

54

59

64

69

74

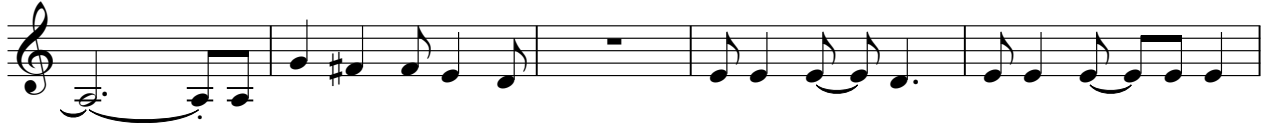

79

83

88

93

97

100

PIANO1

Stevie Nicks - Stand Back

♩ = 120,000000

6

11

16

21

26

32

37

42

47

V.S.

52

57

62

68

73

78

83

88

94

100

104

PIANO1

Stevie Nicks - Stand Back

♩ = 120,000000

V.S.

46

50

54

58

63

69

74

78

82

87

93

99

103

Stevie Nicks - Stand Back

PIANO1

♩ = 120,000000

V.S.

51

56

61

66

71

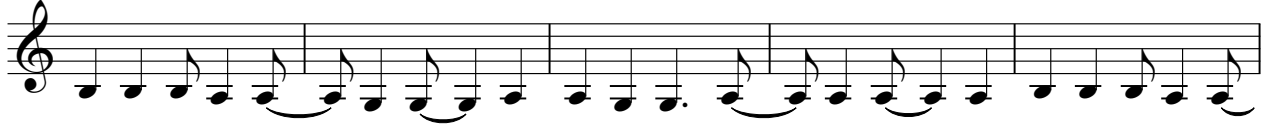

76

81

86

91

96

101

104

Stevie Nicks - Stand Back

PIANO1

♩ = 120,000000

5

9

13

17

21

25

29

33

37

V.S.

81

85

89

93

97

101

104
