

Stevie Wonder - Do I Do

♩ = 113,999954

- Alto Saxophone
- Baritone Saxophone
- Baroque Trumpet
- Trombone
- Percussion
- Jazz Guitar
- Electric Guitar
- 5-string Fretless Electric Bass
- Electric Piano
- Rock Organ
- Tape Sampler Keyboard [Brass] (Back Vocal)
- Viola
- Solo

DO NOT RIGHT REPRODUCE OR DISTRIBUTE FOR PROFIT.

(C) 1994 Tune 1000 Corporation ;1982 Jobete Music Co., Inc./Black Bull Music  
(C) 1994 Tune 1000 Corporation ;1982 Jobete Music Co., Inc./Black Bull Music

4

Bar. Tpt.

Tbn.

Perc.

J. Gtr.

E. Gtr.

E. Bass

Tape Smp. Brs

Solo

7

Alto Sax.

Bar. Tpt.

Tbn.

Perc.

J. Gtr.

E. Gtr.

E. Bass

Tape Smp. Brs

Solo

9

Alto Sax.

Bar. Tpt.

Tbn.

Perc.

J. Gtr.

E. Gtr.

E. Bass

Organ

Tape Smp. Brs

Vla.

Solo

When I see

11

Perc.

J. Gtr.

E. Gtr.

E. Bass

Organ

Tape Smp. Brs

Vla.

Solo

you on the street, my whole bod

13

Perc.

J. Gtr.

E. Gtr.

E. Bass

Organ

Tape Smp. Brs

Vla.

Solo

y gets weak. When you're stand

15

Perc.

J. Gtr.

E. Gtr.

E. Bass

Organ

Tape Smp. Brs

Vla.

Solo

ing in the crowd, your love talks

17

Bari. Sax.

Bar. Tpt.

Tbn.

Perc.

J. Gtr.

E. Gtr.

E. Bass

E. Piano

Organ

Tape Smp. Brs

Vla.

Solo

to me so loud. Girl, do I do

20

Bari. Sax.

Bar. Tpt.

Tbn.

Perc.

J. Gtr.

E. Gtr.

E. Bass

E. Piano

Organ

Tape Smp. Brs

Solo

what you do when I do

23

Bari. Sax.

Bar. Tpt.

Tbn.

Perc.

J. Gtr.

E. Gtr.

E. Bass

E. Piano

Organ

Tape Smp. Brs

Vla.

Solo

my love to you?

Detailed description of the musical score: The score is for a jazz ensemble. It begins at measure 23. The Bari. Sax. part features a rhythmic pattern of eighth notes. The Bar. Tpt. and Tbn. parts have more complex rhythmic figures. The Perc. part provides a steady accompaniment. The J. Gtr. and E. Gtr. parts are highly rhythmic. The E. Bass part has a walking bass line. The E. Piano and Organ parts provide harmonic support. The Tape Smp. Brs part contains the vocal line with lyrics 'my love to you?'. The Vla. and Solo parts have melodic lines.

26

Alto Sax.

Bar. Tpt.

Tbn.

Perc.

J. Gtr.

E. Gtr.

E. Bass

Tape Smp. Brs

Vla.

Solo

28

Alto Sax.

Bar. Tpt.

Perc.

J. Gtr.

E. Gtr.

E. Bass

Organ

Tape Smp. Brs

Vla.

Solo

When I hear you on the phone,

30

Perc.

J. Gtr.

E. Gtr.

E. Bass

Organ

Tape Smp. Brs

Vla.

Solo

your sweet sex yvoice turns my ear all the way on.

32

Bar. Tpt.

Perc.

J. Gtr.

E. Gtr.

E. Bass

Organ

Tape Smp. Brs

Vla.

Solo

Just the open tion of your

34

Bar. Tpt.

Tbn.

Perc.

J. Gtr.

E. Gtr.

E. Bass

E. Piano

Organ

Tape Smp. Brs

Vla.

Solo

name seems to drive my head in sane. Girl, do I do

37

Bari. Sax.

Bar. Tpt.

Tbn.

Perc.

J. Gtr.

E. Gtr.

E. Bass

E. Piano

Organ

Tape Smp. Brs

Solo

what you do

40

Bari. Sax.

Bar. Tpt.

Tbn.

Perc.

J. Gtr.

E. Gtr.

E. Bass

E. Piano

Organ

Tape Smp. Brs

Vla.

Solo

when I do my love to you,

43

Tbn.

Perc.

J. Gtr.

E. Bass

E. Piano

Organ

Tape Smp. Brs

Vla.

Solo

ba by?

45

Alto Sax.

Tbn.

Perc.

J. Gtr.

E. Bass

Organ

Tape Smp. Brs

Vla.

Solo

47

Alto Sax.

Tbn.

Perc.

J. Gtr.

E. Bass

Organ

Tape Smp. Brs

Vla.

Solo

I gosomecan dy kiss es foryourlips. Yes. I gosome hon eysuck lechoc 'late-drip pin' kiss es

49

Alto Sax.

Bar. Tpt.

Tbn.

Perc.

J. Gtr.

E. Bass

Organ

Tape Smp. Brs

Solo

full of love for you. Yes,

51

Alto Sax.

Bar. Tpt.

Tbn.

Perc.

J. Gtr.

E. Bass

Organ

Tape Smp. Brs

Solo

I го̀во̀ме́ан dy kiss es foryounlips. Yes, I го̀во̀ме́ hon eysuck lechoc 'late-drip pin' kiss es

53

Alto Sax.

Bar. Tpt.

Tbn.

Perc.

J. Gtr.

E. Bass

Organ

Tape Smp. Brs

Solo

full of love for

54

Alto Sax.

Bar. Tpt.

Tbn.

Perc.

J. Gtr.

E. Bass

Organ

Tape Smp. Brs

Vla.

Solo

you. My life has been wait ing for your

56

Alto Sax.

Tbn.

Perc.

E. Bass

Organ

Tape Smp. Brs

Vla.

love. arms have been wait ing for y o u l o v e to ar rive My

59

Alto Sax.

Bar. Tpt.

Perc.

E. Bass

Organ

Tape Smp. Brs

Vla.

heart has been wait ing, my soul an tic i pat ing your

61

Alto Sax.  
Bar. Tpt.  
Tbn.  
Perc.  
E. Bass  
Organ  
Tape Smp. Brs  
Vla.

love,  
love,  
love,

6 6 6

63

Perc.  
E. Bass  
Vla.

66

Alto Sax.

Bar. Tpt.

Tbn.

Perc.

J. Gtr.

E. Gtr.

E. Bass

Organ

Tape Smp. Brs

Vla.

Solo

From the time that I a wake, I'm im ag

69

Alto Sax.

Tbn.

Perc.

J. Gtr.

E. Gtr.

E. Bass

Organ

Tape Smp. Brs

Vla.

Solo

in in' the good love that we'll make. If to me

71

Bar. Tpt.

Perc.

J. Gtr.

E. Gtr.

E. Bass

Organ

Tape Smp. Brs

Vla.

Solo

your vibe can do all this, oh, just im ag

73

Bar. Tpt.

Tbn.

Perc.

J. Gtr.

E. Gtr.

E. Bass

E. Piano

Organ

Tape Smp. Brs

Vla.

Solo

inehovt's gon na feel when we hug and kiss. Sug ar, do I do

75

Bari. Sax.

Bar. Tpt.

Tbn.

Perc.

J. Gtr.

E. Gtr.

E. Bass

E. Piano

Organ

Tape Smp. Brs

Solo

what you do

78

Bari. Sax.

Bar. Tpt.

Tbn.

Perc.

J. Gtr.

E. Gtr.

E. Bass

E. Piano

Organ

Tape Smp. Brs

Vla.

Solo

when I do my love to you?

81

Tbn.

Perc.

J. Gtr.

E. Bass

E. Piano

Organ

Tape Smp. Brs

Vla.

Solo

All right.

83

Alto Sax.

Tbn.

Perc.

J. Gtr.

E. Bass

Organ

Tape Smp. Brs

Vla.

Solo

85

Alto Sax.

Tbn.

Perc.

J. Gtr.

E. Bass

Organ

Tape Smp. Brs

Vla.

Solo

I gosomcan dy kiss es for yourlips. Yes. I gosome hon eysuck lechoc 'late-drip pin' kiss es

87

Alto Sax.

Bar. Tpt.

Tbn.

Perc.

J. Gtr.

E. Bass

Organ

Tape Smp. Brs

Solo

full of love for you. Yes,

89

Alto Sax.

Bar. Tpt.

Tbn.

Perc.

J. Gtr.

E. Bass

Organ

Tape Smp. Brs

Solo

I го̀во̀мѣн dy kiss es foryoulips. Yes, I го̀во̀ме hon eysuck lechoc 'late-drip pin' kiss es

91

Alto Sax.

Bar. Tpt.

Tbn.

Perc.

J. Gtr.

E. Bass

Organ

Tape Smp. Brs

Solo

full of love for

92

Alto Sax.

Bar. Tpt.

Tbn.

Perc.

J. Gtr.

E. Bass

Organ

Tape Smp. Brs

Vla.

Solo

you. We have been waiting for you

94

Alto Sax.

Tbn.

Perc.

E. Bass

Organ

Tape Smp. Brs

Vla. love. arms have been wait ing for yourlove

96

Alto Sax.

Bar. Tpt.

Tbn.

Perc.

E. Bass

Organ

Tape Smp. Brs

Vla. to ar rive. My heart has been waing, my soul an tic i pat ing yourlove,

99

Alto Sax.

Bar. Tpt.

Tbn.

Perc.

E. Bass

Organ

Tape Smp. Brs

Vla.

6 6 6

101

Perc.

E. Bass

Organ

104

Perc.

E. Bass

107

Perc.

J. Gtr.

E. Gtr.

E. Bass

110

Perc.

J. Gtr.

E. Gtr.

E. Bass

113

Perc.

J. Gtr.

E. Gtr.

E. Bass

116

Perc.

J. Gtr.

E. Gtr.

E. Bass

Organ

Tape Smp. Brs

Vla.

Solo

Oh, I don't see how long it might take,

118

Alto Sax.

Tbn.

Perc.

J. Gtr.

E. Gtr.

E. Bass

Organ

Tape Smp. Brs

Vla.

Solo

'cause I know the wom an for me you I'll make.

120

Alto Sax.

Bar. Tpt.

Perc.

J. Gtr.

E. Gtr.

E. Bass

Organ

Tape Smp. Brs

Vla.

Solo

And I will not de ny my self the chance

122

Bar. Tpt.

Perc.

J. Gtr.

E. Gtr.

E. Bass

Organ

Tape Smp. Brs

Vla.

Solo

of be ing part of what feels like the right ro mance.

124

Bari. Sax.

Bar. Tpt.

Tbn.

Perc.

J. Gtr.

E. Gtr.

E. Bass

E. Piano

Organ

Tape Smp. Brs

Solo

Girl, do I do what you do

127

Bari. Sax.

Bar. Tpt.

Tbn.

Perc.

J. Gtr.

E. Gtr.

E. Bass

E. Piano

Organ

Tape Smp. Brs

Solo

when I do my

130

Bar. Tpt.

Tbn.

Perc.

J. Gtr.

E. Bass

E. Piano

Organ

Tape Smp. Brs

Vla.

Solo

love to you? Oh, yeah.

132

Tbn.  
Perc.  
J. Gtr.  
E. Bass  
Organ  
Vla.  
Solo

134

Alto Sax.  
Tbn.  
Perc.  
J. Gtr.  
E. Bass  
Organ  
Tape Smp. Brs  
Vla.  
Solo

Oh, yes, I gozomcan dy kiss es for yourlips. Yes,

136

Alto Sax.

Tbn.

Perc.

J. Gtr.

E. Bass

Organ

Tape Smp. Brs.

Vla.

Solo

I goðome hon eysuck leðhoc 'late-drip pin' kiss es full of love for

138

Alto Sax.

Bar. Tpt.

Tbn.

Perc.

J. Gtr.

E. Bass

Organ

Tape Smp. Brs.

Solo

you. Yes, I goðomeæn dy kiss es foryourlips. Yes,

140

Alto Sax.

Bar. Tpt.

Tbn.

Perc.

J. Gtr.

E. Bass

Organ

Tape Smp. Brs

Solo

I go some hon eysuck lechoc 'late-drip pin' kiss es full of love...

142

Alto Sax.

Bar. Tpt.

Tbn.

Perc.

J. Gtr.

E. Bass

Organ

Vla.

Solo

Stevie Wonder - Do I Do  
Alto Saxophone

$\text{♩} = 113,999954$

7 15

26 17

47

51

56

62 5

71 13

87

91

96 17

(C) 1994 Tune 1000 Corporation ;1982 Jobete Music Co., Inc./Black Bull Music  
(C) 1994 Tune 1000 Corporation ;1982 Jobete Music Co., Inc./Black Bull Music

2

Alto Saxophone

118

13

135

139

Stevie Wonder - Do I Do  
Baritone Saxophone

$\text{♩} = 113,999954$

18

21

24

39

42

77

80

127

129

13

33

45

15

(C) 1994 Tune 1000 Corporation ;1982 Jobete Music Co., Inc./Black Bull Music  
(C) 1994 Tune 1000 Corporation ;1982 Jobete Music Co., Inc./Black Bull Music

Stevie Wonder - Do I Do  
Baroque Trumpet

♩ = 113,999954

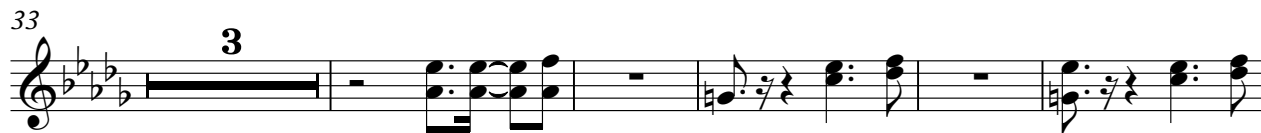

(C) 1994 Tune 1000 Corporation ;1982 Jobete Music Co., Inc./Black Bull Music  
(C) 1994 Tune 1000 Corporation ;1982 Jobete Music Co., Inc./Black Bull Music

Baroque Trumpet

59

62

71

74

79

89

97

100

122

125

Baroque Trumpet

130

140

Stevie Wonder - Do I Do  
Trombone

♩ = 113,999954

(C) 1994 Tune 1000 Corporation ;1982 Jobete Music Co., Inc./Black Bull Music  
(C) 1994 Tune 1000 Corporation ;1982 Jobete Music Co., Inc./Black Bull Music

V.S.

2

Trombone

56

63

74

79

82

85

88

91

96

118

Trombone

126

131

134

137

140

142

# Stevie Wonder - Do I Do

## Percussion

♩ = 113,999954  
2

5  
7  
9  
11  
13  
15  
17  
19  
21

(C) 1994 Tune 1000 Corporation ;1982 Jobete Music Co., Inc./Black Bull Music  
(C) 1994 Tune 1000 Corporation ;1982 Jobete Music Co., Inc./Black Bull Music

V.S.

Percussion

23

25

27

29

31

33

35

37

39

41

Percussion

43

45

47

49

51

53

55

57

59

61

V.S.

Percussion

V.S.

103

105

107

109

111

113

115

117

119

121

123

125

127

129

131

133

135

137

139

141

V.S.

Percussion

142

Stevie Wonder - Do I Do  
Jazz Guitar

♩ = 113,999954

4

7

10

13

16

19

22

(C) 1994 Tune 1000 Corporation ;1982 Jobete Music Co., Inc./Black Bull Music  
(C) 1994 Tune 1000 Corporation ;1982 Jobete Music Co., Inc./Black Bull Music

25

28

31

34

37

40

44

47

50

53

12

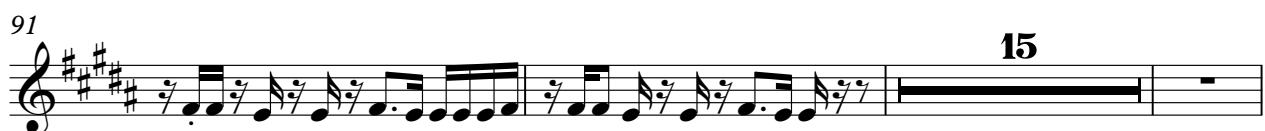

109

112

115

118

121

124

127

130

133

136

139

141

Stevie Wonder - Do I Do  
Electric Guitar

♩ = 113,999954

5

8

11

14

17

20

22

(C) 1994 Tune 1000 Corporation ;1982 Jobete Music Co., Inc./Black Bull Music  
(C) 1994 Tune 1000 Corporation ;1982 Jobete Music Co., Inc./Black Bull Music

25

28

31

34

37

40

67

70

73

76

79 28

109

112

115

118

121

124

127

129 15

Stevie Wonder - Do I Do  
5-string Fretless Electric Bass

♩ = 113,999954

4

6

8

10

12

14

16

19

22

(C) 1994 Tune 1000 Corporation ;1982 Jobete Music Co., Inc./Black Bull Music  
(C) 1994 Tune 1000 Corporation ;1982 Jobete Music Co., Inc./Black Bull Music

V.S.

25

27

29

31

33

35

38

41

44

47

50

53

56

60

62

65

67

69

72

75

V.S.

78

81

84

87

90

93

97

100

103

105

108

111

114

116

118

120

122

125

128

131

V.S.

134

137

140

142

Stevie Wonder - Do I Do  
Electric Piano

♩ = 113,999954

17

22

10

36

42

30

76

82

42

128

13

(C) 1994 Tune 1000 Corporation ;1982 Jobete Music Co., Inc./Black Bull Music  
(C) 1994 Tune 1000 Corporation ;1982 Jobete Music Co., Inc./Black Bull Music

Stevie Wonder - Do I Do  
Rock Organ

♩ = 113,999954

9

12

15

19

24

2

30

33

36

3

(C) 1994 Tune 1000 Corporation ;1982 Jobete Music Co., Inc./Black Bull Music  
(C) 1994 Tune 1000 Corporation ;1982 Jobete Music Co., Inc./Black Bull Music

72

76

81

85

88

91

95

98

V.S.

102 **14**

119

122

126

131

135

138

141

# Stevie Wonder - Do I Do

## Tape Sampler Keyboard [Brass]

♩ = 113,999954  
Back Vocal

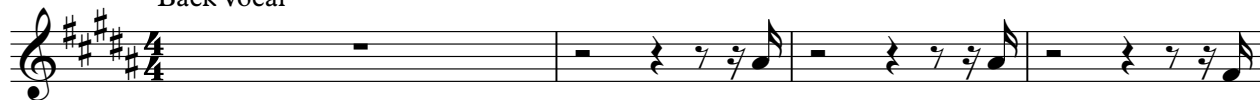

DO AND EIGHTS IN THE FIRST FOUR MEASURES.

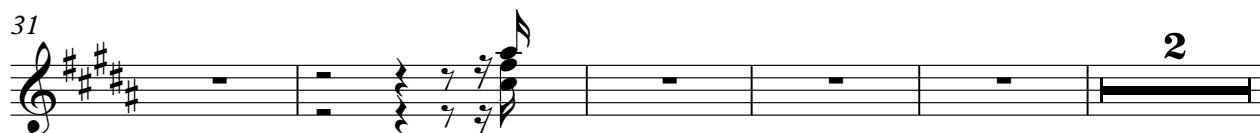
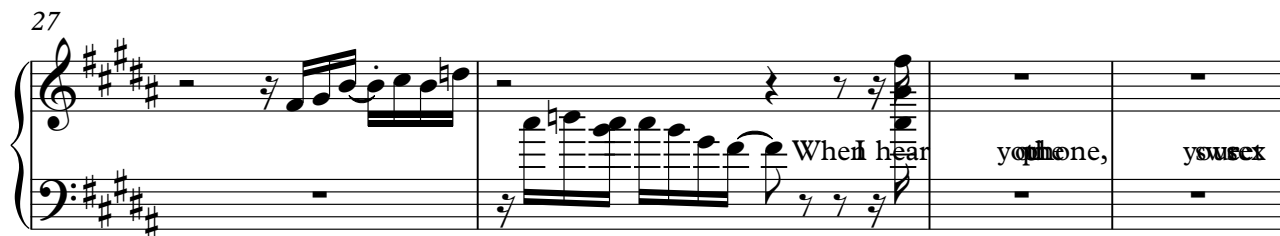
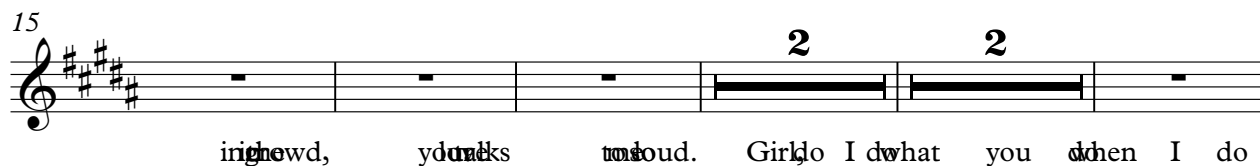
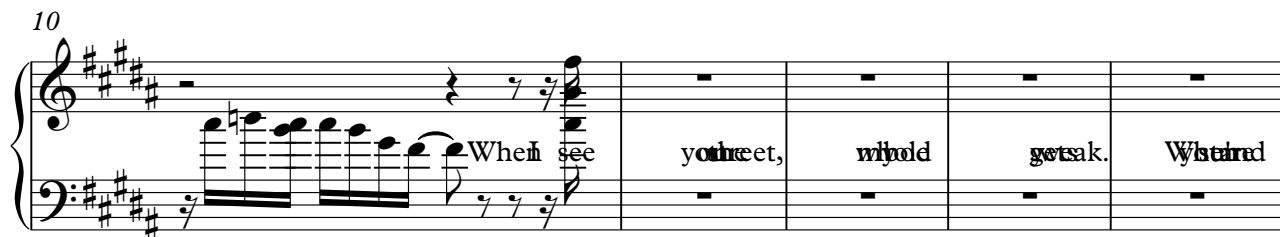

© 1994 Tune 1000 Corporation ; 1982 Jobete Music Co., Inc./Black Bull Music. Girl, I do  
(C) 1994 Tune 1000 Corporation ; 1982 Jobete Music Co., Inc./Black Bull Music

Tape Sampler Keyboard [Brass]

38 **2** what you do when I do **3** my love to you, baby?

46 Mm, yes, ~~got this~~ I love for you. Yes, ~~got this~~ I love for

54 you. My life has been for your love. My heart has been waiting to give. My heart has been waiting for

60 antic i pating your love, love, love. **3** Froth time

67 that wake, I'm imag ining how I wake. If one **3** you would hear all this,

72 **3** oh, I imagine how's **3** gon na feel when we hug and

74 kiss. Sug ar, do I do **2** what you do when I do

79 **3** my love to you? Alght. Mm, yes, ~~got this~~ Yes,

86 ~~got this~~ I love for you. Yes, ~~got this~~ I love for you. My life has been for

94 love. My heart has been waiting to give. My heart has been waiting for antic i pating your love, your love, your

100 **16**

love. Oh, I care how you take. And

121

de ny myselfhance of big part

123

of what feels like the right ro mance. Girl, do I do what you do

128

when I do my love to you? Oh, Oh, yes,

135 **4**

golly slip Yes, golly slip full love for you. Yes, golly slip Yes, golly slip full love...

# Stevie Wonder - Do I Do

## Viola

♩ = 113,999954

9

14

25

32

43

49

57

61

66

70

(C) 1994 Tune 1000 Corporation ;1982 Jobete Music Co., Inc./Black Bull Music  
(C) 1994 Tune 1000 Corporation ;1982 Jobete Music Co., Inc./Black Bull Music

2

Viola

80

86

94

98

100

118

130

136

# Stevie Wonder - Do I Do

## Solo

♩ = 113,999954

5

8

11

14

17

20

(C) 1994 Tune 1000 Corporation ;1982 Jobete Music Co., Inc./Black Bull Music  
(C) 1994 Tune 1000 Corporation ;1982 Jobete Music Co., Inc./Black Bull Music

68

71

75

81

84

87

90

92

116

119

122

127

132

135

138

141

142