

Stevie Wonder - FREE

♩ = 146,003159

5

HARP

SYNTH LEAD

E.GUITAR

BASS 1

BASS 2

ORGAN

SYNBRASS

9

WHISTLE

DRUMS

HARP

SYNTH LEAD

E.GUITAR

BASS 1

BASS 2

ORGAN

SYNBRASS

11

WHISTLE

DRUMS

HARP

SYNTH LEAD

BASS 1

BASS 2

ORGAN

SYNBRASS

13

WHISTLE

DRUMS

HARP

SYNTH LEAD

BASS 1

BASS 2

ORGAN

SYNBRASS

15

WHISTLE

DRUMS

HARP

SYNTH LEAD

BASS 1

BASS 2

ORGAN

SYNBRASS

17

WHISTLE
DRUMS
HARP
SYNTH LEAD
BASS 1
BASS 2
ORGAN
SYNBRASS

19

WHISTLE
DRUMS
HARP
SYNTH LEAD
BASS 1
BASS 2
ORGAN
SYNBRASS

22

WHISTLE

DRUMS

HARP

SYNTH LEAD

BASS 1

BASS 2

ORGAN

SYNBRASS

||

25

WHISTLE

DRUMS

HARP

SYNTH LEAD

BASS 1

BASS 2

ORGAN

SYNBRASS

27

DRUMS

HARP

SYNTH LEAD

E.GUITAR

BASS 1

BASS 2

ORGAN

SYNBRASS

29

DRUMS

HARP

SYNTH LEAD

E.GUITAR

BASS 1

BASS 2

ORGAN

SYNBRASS

31

DRUMS

HARP

SYNTH LEAD

E.GUITAR

BASS 1

BASS 2

ORGAN

SYNBRASS

33

DRUMS

HARP

SYNTH LEAD

E.GUITAR

BASS 1

BASS 2

ORGAN

SYNBRASS

35

DRUMS

HARP

SYNTH LEAD

E.GUITAR

BASS 1

BASS 2

ORGAN

SYNBRASS

37

DRUMS

HARP

SYNTH LEAD

E.GUITAR

BASS 1

BASS 2

ORGAN

SYNBRASS

39

DRUMS

HARP

SYNTH LEAD

E.GUITAR

BASS 1

BASS 2

ORGAN

SYNBRASS

41

DRUMS

HARP

SYNTH LEAD

E.GUITAR

BASS 1

BASS 2

ORGAN

SYNBRASS

43

WHISTLE

DRUMS

HARP

SYNTH LEAD

BASS 1

BASS 2

ORGAN

SYNBRASS

46

WHISTLE

DRUMS

HARP

SYNTH LEAD

BASS 1

BASS 2

ORGAN

SYNBRASS

49

WHISTLE

DRUMS

HARP

SYNTH LEAD

BASS 1

BASS 2

ORGAN

SYNBRASS

51

WHISTLE

DRUMS

HARP

SYNTH LEAD

BASS 1

BASS 2

ORGAN

SYNBRASS

53

WHISTLE

DRUMS

HARP

SYNTH LEAD

BASS 1

BASS 2

ORGAN

SYNBRASS

55

WHISTLE
DRUMS
HARP
SYNTH LEAD
BASS 1
BASS 2
ORGAN
SYNBRASS

57

WHISTLE
DRUMS
HARP
SYNTH LEAD
BASS 1
BASS 2
ORGAN
SYNBRASS

59

WHISTLE

DRUMS

HARP

SYNTH LEAD

BASS 1

BASS 2

ORGAN

SYNBRASS

61

DRUMS

HARP

SYNTH LEAD

E.GUITAR

BASS 1

BASS 2

ORGAN

SYNBRASS

64

DRUMS

HARP

SYNTH LEAD

E.GUITAR

BASS 1

BASS 2

ORGAN

SYNBRASS

67

DRUMS

HARP

SYNTH LEAD

E.GUITAR

BASS 1

BASS 2

ORGAN

SYNBRASS

70

DRUMS

HARP

SYNTH LEAD

E.GUITAR

BASS 1

BASS 2

ORGAN

SYNBRASS

73

DRUMS

HARP

SYNTH LEAD

E.GUITAR

BASS 1

BASS 2

ORGAN

SYNBRASS

76

78

80

DRUMS

HARP

SYNTH LEAD

E.GUITAR

BASS 1

BASS 2

ORGAN

SYNBRASS

82

DRUMS

HARP

SYNTH LEAD

E.GUITAR

BASS 1

BASS 2

ORGAN

SYNBRASS

84

DRUMS

HARP

SYNTH LEAD

E.GUITAR

BASS 1

BASS 2

ORGAN

SYNBRASS

86

DRUMS

HARP

SYNTH LEAD

E.GUITAR

BASS 1

BASS 2

ORGAN

SYNBRASS

88

DRUMS

HARP

SYNTH LEAD

E.GUITAR

BASS 1

BASS 2

ORGAN

SYNBRASS

90

DRUMS

HARP

SYNTH LEAD

E.GUITAR

BASS 1

BASS 2

ORGAN

SYNBRASS

92

DRUMS

HARP

SYNTH LEAD

E.GUITAR

BASS 1

BASS 2

ORGAN

SYNBRASS

94

DRUMS

HARP

SYNTH LEAD

BASS 1

BASS 2

ORGAN

SYNBRASS

ATMOSPHERE

97

DRUMS

HARP

SYNTH LEAD

BASS 1

BASS 2

ORGAN

SYNBRASS

ATMOSPHERE

100

DRUMS

HARP

SYNTH LEAD

BASS 1

BASS 2

ORGAN

SYNBRASS

ATMOSPHERE

103

DRUMS

HARP

SYNTH LEAD

BASS 1

BASS 2

ORGAN

SYNBRASS

ATMOSPHERE

106

DRUMS

HARP

SYNTH LEAD

BASS 1

BASS 2

ORGAN

SYNBRASS

ATMOSPHERE

109

DRUMS

HARP

SYNTH LEAD

BASS 1

BASS 2

ORGAN

SYNBRASS

ATMOSPHERE

112

DRUMS

HARP

SYNTH LEAD

BASS 1

BASS 2

ORGAN

SYNBRASS

ATMOSPHERE

115

DRUMS

HARP

SYNTH LEAD

BASS 1

BASS 2

ORGAN

SYNBRASS

ATMOSPHERE

118

DRUMS

HARP

SYNTH LEAD

E.GUITAR

BASS 1

BASS 2

ORGAN

SYNBRASS

ATMOSPHERE

120

DRUMS

HARP

SYNTH LEAD

E.GUITAR

BASS 1

BASS 2

ORGAN

SYNBRASS

122

DRUMS

HARP

SYNTH LEAD

E.GUITAR

BASS 1

BASS 2

ORGAN

SYNBRASS

124

DRUMS

HARP

SYNTH LEAD

E.GUITAR

BASS 1

BASS 2

ORGAN

SYNBRASS

126

DRUMS

HARP

SYNTH LEAD

E.GUITAR

BASS 1

BASS 2

ORGAN

SYNBRASS

128

DRUMS

HARP

SYNTH LEAD

E.GUITAR

BASS 1

BASS 2

ORGAN

SYNBRASS

130

DRUMS

HARP

SYNTH LEAD

E.GUITAR

BASS 1

BASS 2

ORGAN

SYNBRASS

132

DRUMS

HARP

SYNTH LEAD

E.GUITAR

BASS 1

BASS 2

ORGAN

SYNBRASS

134

DRUMS

HARP

SYNTH LEAD

E.GUITAR

BASS 1

BASS 2

ORGAN

SYNBRASS

136

DRUMS

HARP

SYNTH LEAD

E.GUITAR

BASS 1

BASS 2

ORGAN

SYNBRASS

138

DRUMS

HARP

SYNTH LEAD

E.GUITAR

BASS 1

BASS 2

ORGAN

SYNBRASS

140

DRUMS

HARP

SYNTH LEAD

E.GUITAR

BASS 1

BASS 2

ORGAN

SYNBRASS

142

DRUMS

HARP

SYNTH LEAD

E.GUITAR

BASS 1

BASS 2

ORGAN

SYNBRASS

148

WHISTLE

WHISTLE

Stevie Wonder - FREE

♩ = 146,003159

9

15

21

26

18

49

55

59

98

Stevie Wonder - FREE

DRUMS

♩ = 146,003159

8

10

11

12

13

14

15

16

17

19

V.S.

DRUMS

22

25

27

28

29

30

31

32

33

34

DRUMS

35

36

37

38

39

40

41

42

44

47

V.S.

50

52

53

54

55

56

57

58

59

60

DRUMS

62

65

68

71

74

77

78

79

80

81

V.S.

82

83

84

85

86

87

88

89

90

91

DRUMS

92

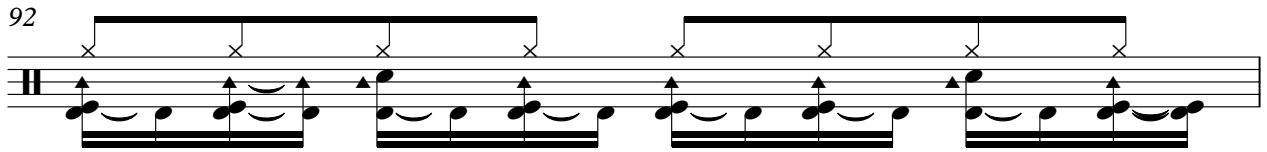

93

95

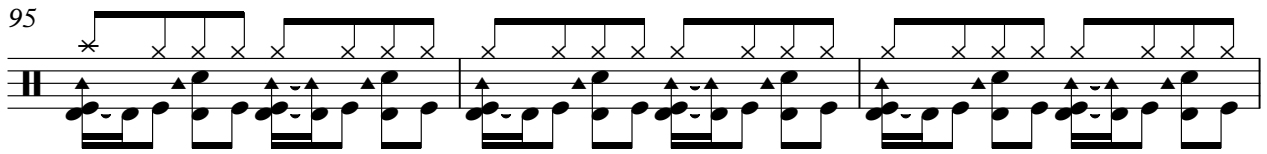

98

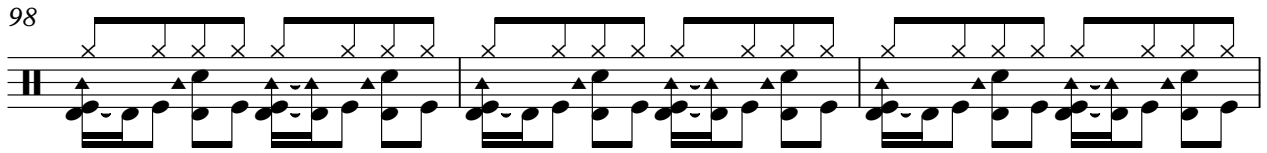

101

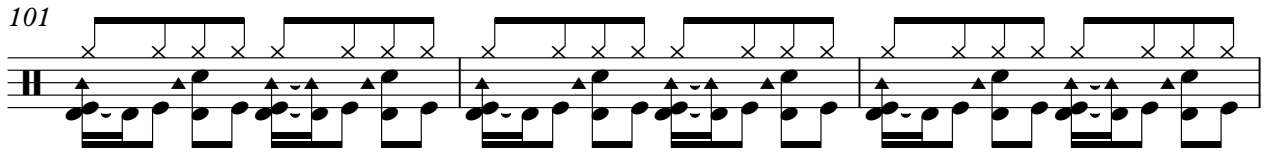

104

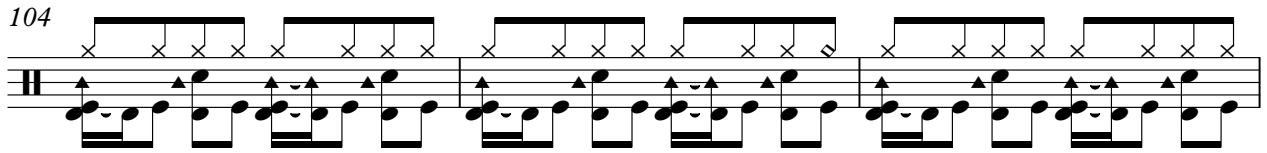

107

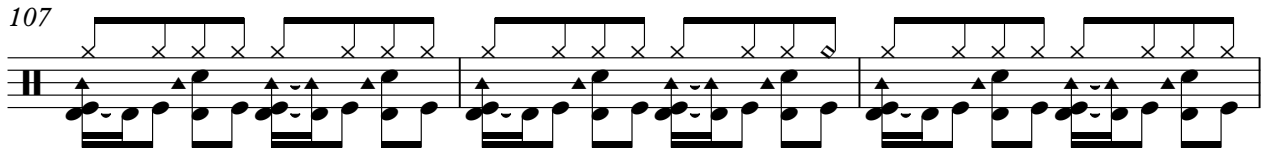

110

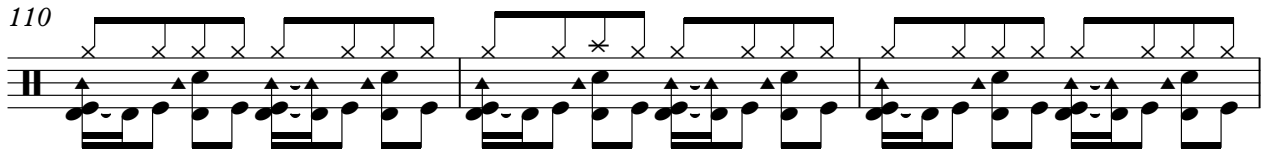

113

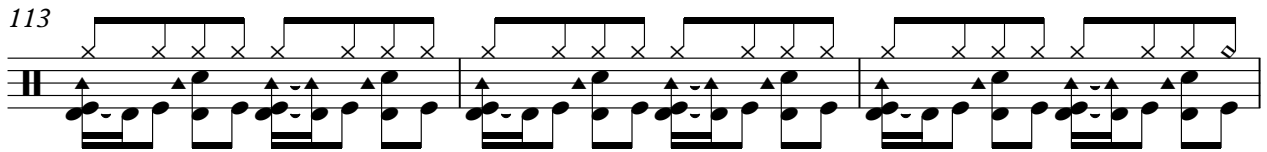

116

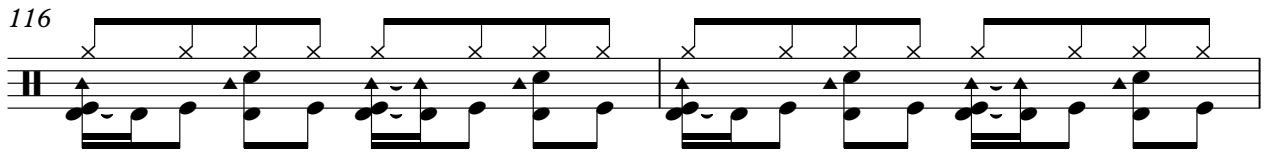

V.S.

118

119

120

121

122

123

124

125

126

127

DRUMS

128

129

130

131

132

133

134

135

136

137

V.S.

138

139

140

141

142

Stevie Wonder - FREE

HARP

♩ = 146,003159

6

11

16

21

26

V.S.

30

35

40

45

50

55

60

65

70

75

80

85

90

V.S.

95

100

105

110

115

120

124

129

134

139

142

15

SYNTH LEAD

Stevie Wonder - FREE

♩ = 146,003159

7

13

19

25

32

38

45

51

56

61

67

73

80

86

92

99

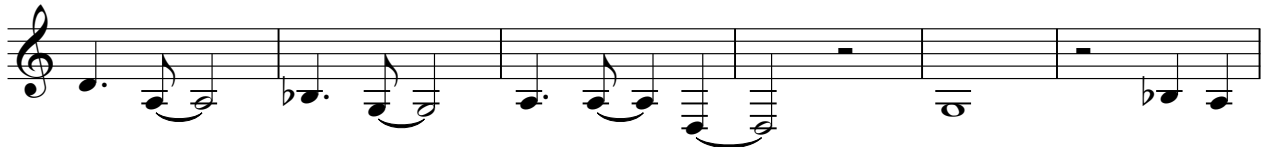

105

111

117

SYNTH LEAD

123

129

135

140

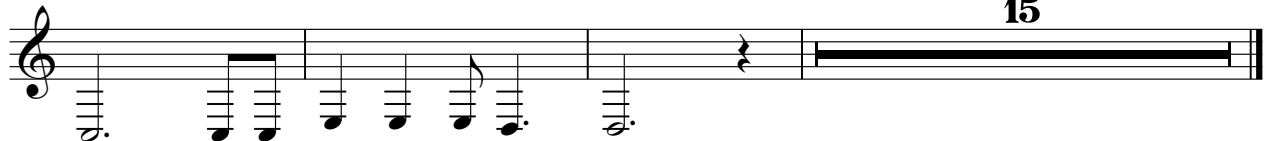

15

E.GUITAR

Stevie Wonder - FREE

♩ = 146,003159

8 17

30

36

42 18

65

71

78

84

90 25

119

125

131

137

141

15

BASS 1

Stevie Wonder - FREE

♩ = 146,003159

V.S.

41

45

49

53

57

61

65

69

73

77

81

85

89

93

97

101

105

109

113

117

121

125

129

133

137

141

BASS 2

Stevie Wonder - FREE

♩ = 146,003159

6

11

15

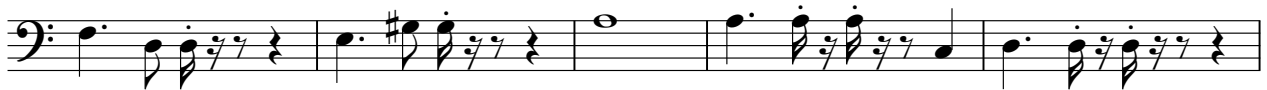

20

25

29

33

37

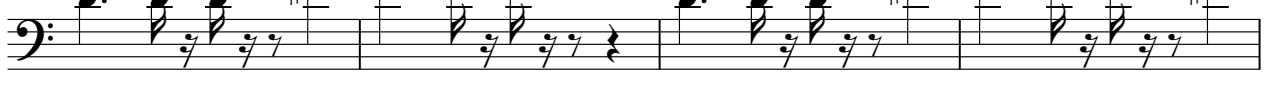

41

V.S.

45

49

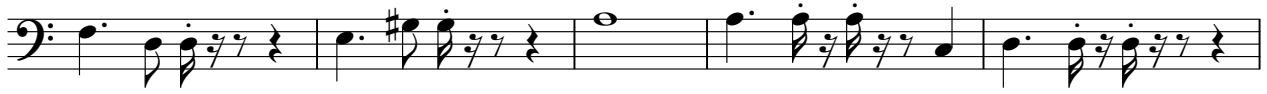

54

59

63

67

71

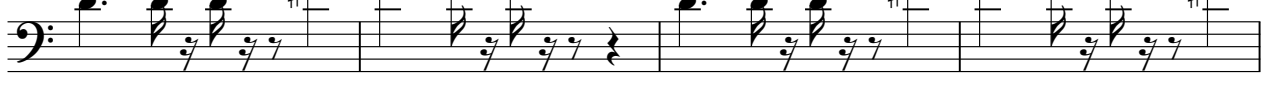

75

79

83

127

131

135

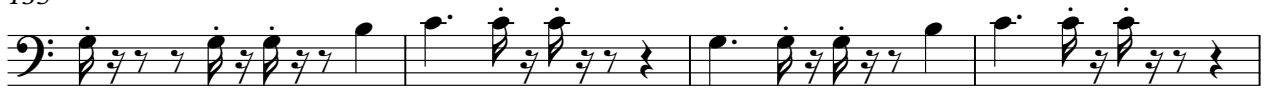

139

142

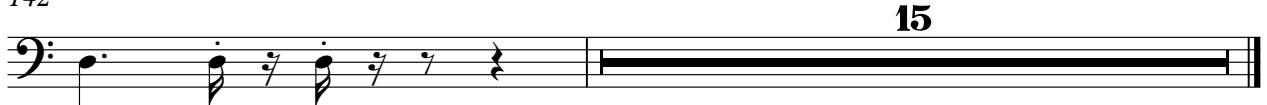

15

ORGAN

Stevie Wonder - FREE

♩ = 146,003159

10

19

28

37

46

55

64

73

82

V.S.

91

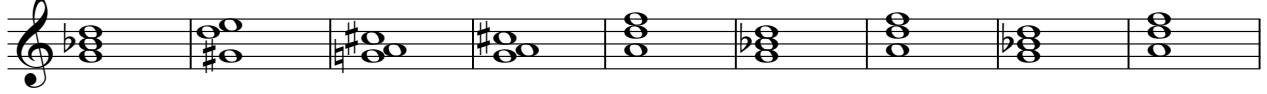

100

109

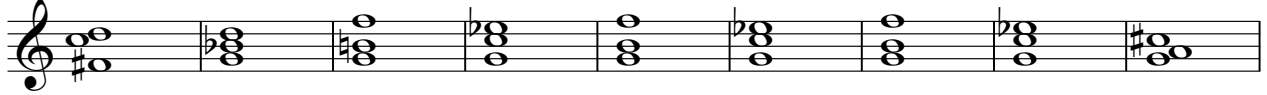

118

127

136

15

SYNBRASS

Stevie Wonder - FREE

♩ = 146,003159

7

12

17

22

27

32

37

42

47

V.S.

SYNBRASS

52

57

62

67

72

77

82

87

92

97

102

107

112

117

122

127

132

137

141

ATMOSPHERE

Stevie Wonder - FREE

♩ = 146,003159

94

99

105

111

116

39