

Third Eye Blind - Never Let You Go

♩ = 117,999901

TabIt MIDI - Track 1

4

Perc.

TabIt MIDI - Track 1

TabIt MIDI - Track 2

TabIt MIDI - Track 3

TabIt MIDI - Track 4

7

Bari. Sax.

Perc.

TabIt MIDI - Track 1

TabIt MIDI - Track 2

TabIt MIDI - Track 3

TabIt MIDI - Track 4

8

Bari. Sax.

Perc.

TabIt MIDI - Track 1

TabIt MIDI - Track 4

9

Bari. Sax.

Perc.

TabIt MIDI - Track 1

TabIt MIDI - Track 4

11

Bari. Sax.

Perc.

TabIt MIDI - Track 1

TabIt MIDI - Track 4

12

Bari. Sax.

Perc.

TabIt MIDI - Track 1

TabIt MIDI - Track 4

13

Bari. Sax.

Perc.

TabIt MIDI - Track 1

TabIt MIDI - Track 4

15

Bari. Sax.

Perc.

TabIt MIDI - Track 1

TabIt MIDI - Track 4

16

Bari. Sax.

Perc.

TabIt MIDI - Track 1

TabIt MIDI - Track 4

Band.

17

Bari. Sax.

Perc.

TabIt MIDI - Track 1

TabIt MIDI - Track 4

Band.

19

Bari. Sax.

Perc.

TabIt MIDI - Track 1

TabIt MIDI - Track 4

Band.

20

Bari. Sax.

Perc.

TabIt MIDI - Track 1

TabIt MIDI - Track 4

Band.

21

Bari. Sax.

Perc.

TabIt MIDI - Track 1

TabIt MIDI - Track 4

Band.

22

Bari. Sax.

Perc.

TabIt MIDI - Track 2

TabIt MIDI - Track 4

23

Bari. Sax.

Perc.

TabIt MIDI - Track 2

TabIt MIDI - Track 4

24

Bari. Sax.

Perc.

TabIt MIDI - Track 2

TabIt MIDI - Track 4

25

Bari. Sax.

Perc.

TabIt MIDI - Track 2

TabIt MIDI - Track 4

26

Bari. Sax.

Perc.

TabIt MIDI - Track 2

TabIt MIDI - Track 4

27

Bari. Sax.

Perc.

TabIt MIDI - Track 1

TabIt MIDI - Track 2

TabIt MIDI - Track 3

TabIt MIDI - Track 4

29

Perc.

TabIt MIDI - Track 1

TabIt MIDI - Track 2

TabIt MIDI - Track 3

TabIt MIDI - Track 4

31

Bari. Sax.

Perc.

TabIt MIDI - Track 1

TabIt MIDI - Track 2

TabIt MIDI - Track 3

TabIt MIDI - Track 4

32

Bari. Sax.

Bar. Tpt.

Perc.

TabIt MIDI - Track 1

TabIt MIDI - Track 4

33

Bari. Sax.

Bar. Tpt.

Perc.

TabIt MIDI - Track 1

TabIt MIDI - Track 4

35

Bari. Sax.

Bar. Tpt.

Perc.

TabIt MIDI - Track 1

TabIt MIDI - Track 4

36

Bari. Sax.

Bar. Tpt.

Perc.

TabIt MIDI - Track 1

TabIt MIDI - Track 4

37

Bari. Sax.

Bar. Tpt.

Perc.

TabIt MIDI - Track 1

TabIt MIDI - Track 4

39

Bari. Sax.

Bar. Tpt.

Perc.

TabIt MIDI - Track 1

TabIt MIDI - Track 4

40

Bari. Sax.

Perc.

TabIt MIDI - Track 1

TabIt MIDI - Track 4

Band.

41

Bari. Sax.

Perc.

TabIt MIDI - Track 1

TabIt MIDI - Track 4

Band.

43

Bari. Sax.

Perc.

TabIt MIDI - Track 1

TabIt MIDI - Track 4

Band.

44

Bari. Sax.

Perc.

TabIt MIDI - Track 1

TabIt MIDI - Track 4

Band.

45

Bari. Sax.

Perc.

TabIt MIDI - Track 1

TabIt MIDI - Track 4

Band.

46

Bari. Sax.

Perc.

TabIt MIDI - Track 2

TabIt MIDI - Track 4

47

Bari. Sax.

Perc.

TabIt MIDI - Track 2

TabIt MIDI - Track 4

48

Bari. Sax.

Perc.

TabIt MIDI - Track 2

TabIt MIDI - Track 4

49

Bari. Sax.

Perc.

TabIt MIDI - Track 2

TabIt MIDI - Track 4

50

Bari. Sax.

Perc.

TabIt MIDI - Track 2

TabIt MIDI - Track 4

51

Bari. Sax.

Perc.

TabIt MIDI - Track 1

TabIt MIDI - Track 2

TabIt MIDI - Track 3

TabIt MIDI - Track 4

53

Perc.

TabIt MIDI - Track 1

TabIt MIDI - Track 2

TabIt MIDI - Track 3

TabIt MIDI - Track 4

56

Bari. Sax.

Perc.

TabIt MIDI - Track 1

TabIt MIDI - Track 4

57

Bari. Sax.

Perc.

TabIt MIDI - Track 1

TabIt MIDI - Track 4

58

Bari. Sax.

Perc.

TabIt MIDI - Track 1

TabIt MIDI - Track 3

TabIt MIDI - Track 4

59

Bari. Sax.

Perc.

TabIt MIDI - Track 1

TabIt MIDI - Track 3

TabIt MIDI - Track 4

60

Bari. Sax.

Perc.

TabIt MIDI - Track 1

TabIt MIDI - Track 3

TabIt MIDI - Track 4

61

Bari. Sax.

Perc.

TabIt MIDI - Track 1

TabIt MIDI - Track 4

62

Bari. Sax.

Perc.

TabIt MIDI - Track 1

TabIt MIDI - Track 3

TabIt MIDI - Track 4

63

Bari. Sax.

Perc.

TabIt MIDI - Track 1

TabIt MIDI - Track 3

TabIt MIDI - Track 4

65

Bari. Sax.

Perc.

TabIt MIDI - Track 1

TabIt MIDI - Track 4

66

Bari. Sax.

Perc.

TabIt MIDI - Track 1

67

Bari. Sax.

TabIt MIDI - Track 1

69

Bari. Sax.

TabIt MIDI - Track 1

70

Bari. Sax.

TabIt MIDI - Track 1

71

Bari. Sax.

TabIt MIDI - Track 1

73

Bari. Sax.

Perc.

TabIt MIDI - Track 1

74

Bari. Sax.

Perc.

TabIt MIDI - Track 1

TabIt MIDI - Track 2

TabIt MIDI - Track 3

TabIt MIDI - Track 4

Band.

75

Bari. Sax.

Perc.

TabIt MIDI - Track 1

TabIt MIDI - Track 2

TabIt MIDI - Track 3

TabIt MIDI - Track 4

Band.

Detailed description of the musical score: The score is for measures 75-78. The Bari. Sax. staff (top) features a melodic line in treble clef with a key signature of one sharp (F#). The notes are: G4 (quarter), A4 (quarter), B4 (quarter), C5 (quarter), B4 (quarter), A4 (quarter), G4 (quarter), F#4 (quarter), G4 (quarter), A4 (quarter), B4 (quarter), C5 (quarter), B4 (quarter), A4 (quarter), G4 (quarter). The Perc. staff shows a rhythmic pattern with 'x' marks above notes. The MIDI tracks (1-4) provide accompaniment with various note values and rests. The Band staff (bottom) shows a bass line with eighth notes and rests.

76

Bari. Sax.

Perc.

TabIt MIDI - Track 1

TabIt MIDI - Track 2

TabIt MIDI - Track 3

TabIt MIDI - Track 4

Band.

Detailed description of the musical score: The score is for measures 76-79. The Bari. Sax. staff (treble clef) plays a melodic line: measure 76 has eighth notes G4, A4, B4, G4; measure 77 has eighth notes G4, A4, B4, G4; measure 78 has a quarter rest; measure 79 has a quarter rest. The Perc. staff (percussion clef) has a rhythmic pattern: measure 76 has eighth notes G2, A2, B2, G2; measure 77 has eighth notes G2, A2, B2, G2; measure 78 has a quarter rest; measure 79 has a quarter rest. The TabIt MIDI - Track 1 staff (treble clef) has a chordal accompaniment: measure 76 has a quarter note G4; measure 77 has a quarter note G4; measure 78 has a quarter note G4; measure 79 has a quarter note G4. The TabIt MIDI - Track 2 staff (treble clef) has a chordal accompaniment: measure 76 has a quarter note G4; measure 77 has a quarter note G4; measure 78 has a quarter note G4; measure 79 has a quarter note G4. The TabIt MIDI - Track 3 staff (treble clef) has a chordal accompaniment: measure 76 has a quarter note G4; measure 77 has a quarter note G4; measure 78 has a quarter note G4; measure 79 has a quarter note G4. The TabIt MIDI - Track 4 staff (bass clef) has a bass line: measure 76 has an eighth note G2; measure 77 has an eighth note G2; measure 78 has an eighth note G2; measure 79 has an eighth note G2. The Band. staff (treble clef) has a bass line: measure 76 has a quarter note G4; measure 77 has a quarter note G4; measure 78 has a quarter note G4; measure 79 has a quarter note G4.

77

Bari. Sax.

Perc.

TabIt MIDI - Track 1

TabIt MIDI - Track 2

TabIt MIDI - Track 3

TabIt MIDI - Track 4

Band.

Detailed description of the musical score: The score is for measures 77-80. The Bari. Sax. staff (treble clef) plays a melodic line: measure 77 has a whole rest; measure 78 has eighth notes G4, A4, B4, C5; measure 79 has eighth notes D5, E5, F#5, G5; measure 80 has eighth notes A5, B5, C6, D6. The Perc. staff (percussion clef) has a rhythmic pattern: measure 77 has a quarter rest followed by quarter notes G2, A2, B2; measure 78 has a quarter rest followed by quarter notes C3, D3, E3; measure 79 has a quarter rest followed by quarter notes F3, G3, A3; measure 80 has a quarter rest followed by quarter notes B3, C4, D4. The four TabIt MIDI tracks (Tracks 1-4) provide accompaniment with various note values and rests. The Band staff (treble clef) plays a bass line: measure 77 has a quarter note G2; measure 78 has a quarter note A2; measure 79 has a quarter note B2; measure 80 has a quarter note C3.

78

Bari. Sax.

Perc.

TabIt MIDI - Track 1

TabIt MIDI - Track 2

TabIt MIDI - Track 3

TabIt MIDI - Track 4

Band.

79

Bari. Sax.

Perc.

TabIt MIDI - Track 1

TabIt MIDI - Track 2

TabIt MIDI - Track 3

TabIt MIDI - Track 4

Band.

80

Bari. Sax.

Perc.

TabIt MIDI - Track 6

TabIt MIDI - Track 1

81

Bari. Sax.

TabIt MIDI - Track 6

TabIt MIDI - Track 1

82

Bari. Sax.

TabIt MIDI - Track 6

TabIt MIDI - Track 1

83

Bari. Sax.

TabIt MIDI - Track 6

TabIt MIDI - Track 1

84

Bari. Sax.

Perc.

TabIt MIDI - Track 6

TabIt MIDI - Track 1

TabIt MIDI - Track 4

85

Bari. Sax.

Perc.

TabIt MIDI - Track 6

TabIt MIDI - Track 1

TabIt MIDI - Track 4

86

Bari. Sax.

Perc.

TabIt MIDI - Track 6

TabIt MIDI - Track 1

TabIt MIDI - Track 4

87

Bari. Sax.

Perc.

TabIt MIDI - Track 6

TabIt MIDI - Track 1

TabIt MIDI - Track 4

88

Bari. Sax.

Perc.

TabIt MIDI - Track 6

TabIt MIDI - Track 1

TabIt MIDI - Track 4

89

Bari. Sax.

Perc.

TabIt MIDI - Track 6

TabIt MIDI - Track 1

TabIt MIDI - Track 4

90

Bari. Sax.

Perc.

TabIt MIDI - Track 6

TabIt MIDI - Track 1

TabIt MIDI - Track 4

91

Perc.

TabIt MIDI - Track 6

TabIt MIDI - Track 1

TabIt MIDI - Track 4

92

Bari. Sax.

Perc.

TabIt MIDI - Track 6

TabIt MIDI - Track 2

TabIt MIDI - Track 4

93

Bari. Sax.

Perc.

TabIt MIDI - Track 6

TabIt MIDI - Track 2

TabIt MIDI - Track 4

94

Bari. Sax.

Perc.

TabIt MIDI - Track 6

TabIt MIDI - Track 2

TabIt MIDI - Track 4

95 Perc. 

TabIt MIDI - Track 6

TabIt MIDI - Track 1

TabIt MIDI - Track 2

TabIt MIDI - Track 3

TabIt MIDI - Track 4

97 Perc. 

TabIt MIDI - Track 6

TabIt MIDI - Track 1

TabIt MIDI - Track 2

TabIt MIDI - Track 3

TabIt MIDI - Track 4

99

Perc.

TabIt MIDI - Track 6

TabIt MIDI - Track 1

TabIt MIDI - Track 2

TabIt MIDI - Track 3

TabIt MIDI - Track 4

Third Eye Blind - Never Let You Go

Baritone Saxophone

♩ = 117,999901

6

9

12

14

17

19

21

23

24

25

V.S.

Baritone Saxophone

27 

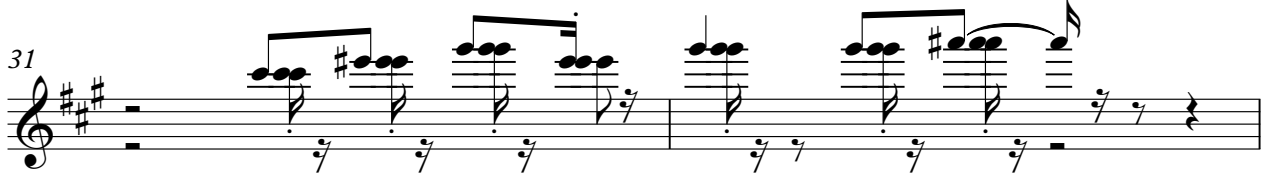
31 

33 

36 

39 

41 

43 

45 

47 

48 

Baritone Saxophone

49

51

56

58

60

62

63

Baritone Saxophone

Baritone Saxophone

85

86

87

89

91

93

94

Baroque Trumpet

Third Eye Blind - Never Let You Go

♩ = 117,999901

31

Third Eye Blind - Never Let You Go

Percussion

♩ = 117,999901

4

8

12

16

20

24

28

32

36

40

V.S.

44

48

52

56

60

64

74

78

84

88

Percussion

92

96

98

♩ = 117,999901

79

81

83

85

87

89

91

93

95

97

♩ = 117,999901

6

10

14

18

22

31

35

39

43

6

97

♩ = 117,999901

3

8 14

25

29 14

46

51 20

74

79 12

94

98

♩ = 117,999901

5 20

28

32 20 4

58

63 9

75

79 16

97 2

♩ = 117,999901

5

9

13

17

21

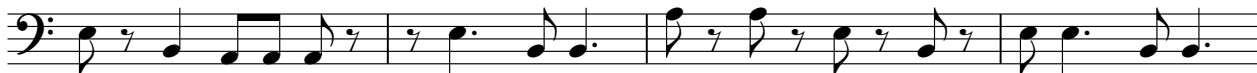

25

29

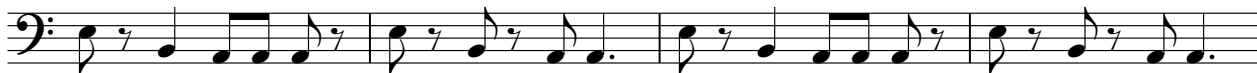

33

37

41

V.S.

97

Bandoneon

Third Eye Blind - Never Let You Go

♩ = 117,999901

15

19

18

40

45

28

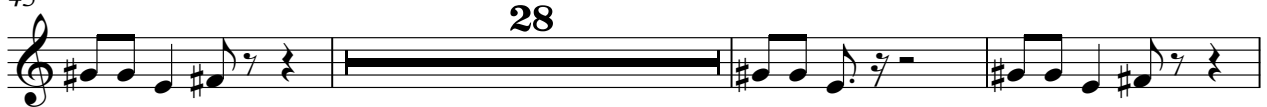

76

79

22

