

Stevie Wonder - Higher Ground 2

♩ = 120,000000

Piccolo

Flute

Back Vocal

Percussion

~~DO NOT DUPLICATE FOR ORIENTAL~~

Fretless Electric Bass

Electric Clavichord

Electric Clavichord

Electric Clavichord

♩ = 120,000000

5

♩ = 125,000000

Perc.

E. Bass

E. Clav.

E. Clav.

E. Clav.

♩ = 125,000000

(C) 1994 Tune 1000 Corporation ;1973 Jobete Music Co., Inc./Black Bull Music
 (C) 1994 Tune 1000 Corporation ;1973 Jobete Music Co., Inc./Black Bull Music

8

Perc.

E. Bass

E. Clav.

E. Clav.

E. Clav.

11

Perc.

E. Bass

E. Clav.

E. Clav.

E. Clav.

14

Picc.

Fl.

Perc.

E. Bass

E. Clav.

E. Clav.

E. Clav.

17

Picc.

Fl.

Perc.

E. Bass

E. Clav.

E. Clav.

E. Clav.

20

Picc.

Fl.

Perc.

E. Bass

E. Clav.

E. Clav.

E. Clav.

keep on, warm, world,

23

Picc.

Fl.

Perc.

E. Bass

E. Clav.

E. Clav.

E. Clav.

keep on, turn in,

26

Picc.

Fl.

Perc.

E. Bass

E. Clav.

E. Clav.

E. Clav.

cause it *l'wgn* be to dong.

29

Fl.

Perc.

E. Bass

E. Clav.

E. Clav.

E. Clav.

31

Picc.

Fl.

Perc.

E. Bass

E. Clav.

E. Clav.

E. Clav.

Power

Keep 3-on

34

Picc.

Fl.

Perc.

E. Bass

E. Clav.

E. Clav.

E. Clav.

Warrior people

Keep 3-on

37

Picc.

Fl.

Perc.

E. Bass

E. Clav.

E. Clav.

E. Clav.

40

Picc.

Fl.

Perc.

E. Bass

E. Clav.

E. Clav.

E. Clav.

42

Picc.

Fl.

Perc.

E. Bass

E. Clav.

E. Clav.

E. Clav.

cause won't too long.

6 3

3

3

3

44

Picc.

Fl.

Perc.

E. Bass

E. Clav.

E. Clav.

E. Clav.

I'm so

3

3

3

47

Picc.

Fl.

Perc.

E. Bass

E. Clav.

E. Clav.

E. Clav.

darn glad he let me try it a gain, cause ylast time on earth I lived a whole

50

Picc.

Fl.

Perc.

E. Bass

E. Clav.

E. Clav.

E. Clav.

world of sin. I'm so glad that I know more than I knew then. I can na keep

53

Picc.

Fl.

Perc.

E. Bass

E. Clav.

E. Clav.

E. Clav.

on try in' reach my high ground.

56

Perc.

E. Bass

E. Clav.

E. Clav.

E. Clav.

65

Picc. *3*

Fl.

Perc.

E. Bass *preach in* *3* *world,* *3*

E. Clav. *3*

E. Clav.

E. Clav. *3*

68

Picc. *3*

Fl.

Perc.

E. Bass *uscep on* *turn in,* *6* *it won't* *3* *be too long.*

E. Clav. *3*

E. Clav.

E. Clav. *3*

71

Picc.

Fl.

Perc.

E. Bass

E. Clav.

E. Clav.

E. Clav.

Oh

74

Picc.

Fl.

Perc.

E. Bass

E. Clav.

E. Clav.

E. Clav.

keep on

keep on

77

Picc.

Fl.

Perc.

E. Bass

E. Clav.

E. Clav.

E. Clav.

Lyrics: lov in, be liev ers

80

Picc.

Fl.

Perc.

E. Bass

E. Clav.

E. Clav.

E. Clav.

Lyrics: keep on, be liev in

83

Picc. Fl. Perc. E. Bass E. Clav. E. Clav. E. Clav.

sleep... just stop... sleep... in!

86

Picc. Fl. Perc. E. Bass E. Clav. E. Clav. E. Clav.

cause it won't be too long. Oh

89

Picc.

Fl.

Perc.

E. Bass

E. Clav.

E. Clav.

E. Clav.

92

Picc.

Fl.

Perc.

E. Bass

E. Clav.

E. Clav.

E. Clav.

95

Picc.

Fl.

Perc.

E. Bass

E. Clav.

E. Clav.

E. Clav.

so glad that know no man knew then. Gon na keep on risin' till

98

Picc.

Fl.

Perc.

E. Bass

E. Clav.

E. Clav.

E. Clav.

reach my high ground, woh,

101

Picc.

Fl.

Perc.

E. Bass

E. Clav.

E. Clav.

E. Clav.

reach
my 6 high
es ground.

103

Picc.

Fl.

Perc.

E. Bass

E. Clav.

E. Clav.

E. Clav.

106

Picc.

Fl.

Perc.

E. Bass

E. Clav.

E. Clav.

E. Clav.

one's gon 3 nah... and down, 3 6 on

109

Picc.

Fl.

Perc.

E. Bass

E. Clav.

E. Clav.

E. Clav.

no 6 reach my high estground 3 3 3

112

Picc.

Fl.

Perc.

E. Bass

E. Clav.

E. Clav.

E. Clav.

114

Picc.

Fl.

Perc.

E. Bass

E. Clav.

E. Clav.

E. Clav.

Wonder - Higher Ground 2

Piccolo

♩ = 120,000000 ♩ = 125,000000

6 8

17

22

26 3

32

37

41 3 3 2

46

50

53 3

(C) 1994 Tune 1000 Corporation ; 1973 Jobete Music Co., Inc./Black Bull Music
(C) 1994 Tune 1000 Corporation ; 1973 Jobete Music Co., Inc./Black Bull Music

Wonder - Higher Ground 2

Flute

♩ = 120,000000 ♩ = 125,000000

5 8

17

23

27 2 3

34

39

43 2

49

53 3

59

(C) 1994 Tune 1000 Corporation ;1973 Jobete Music Co., Inc./Black Bull Music
(C) 1994 Tune 1000 Corporation ;1973 Jobete Music Co., Inc./Black Bull Music

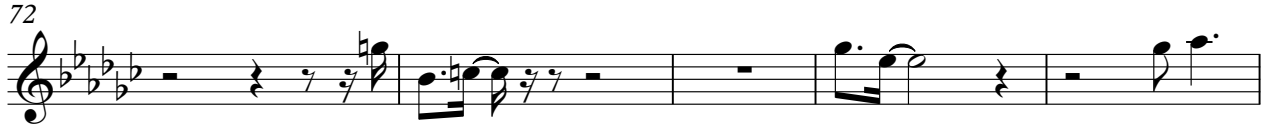

109

113

Wonder - Higher Ground 2
Percussion

♩ = 120,000000

Back Vocal

2

Drum Percussion

2

7

9

11

13

15

17

19

21

23

Peo ple, keep on

learn in; keep on

sol diers, keep on

war rin; world,

(C) 1994 Tune 1000 Corporation ;1973 Jobete Music Co., Inc./Black Bull Music
(C) 1994 Tune 1000 Corporation ;1973 Jobete Music Co., Inc./Black Bull Music

V.S.

Percussion

25

27 turn in', 'cause it won't be too long.

29

31 Powers, keep on

33 ly in' while

35 peo ple keep on

37 dy in'; worl-

39 orld, keep on turn

41

43 'cause it won't be too long.

45

I'm so

47

darn glad he let me try it a gain, 'causay last

49

time on earth I lived a whole world of sin. I'm so

51

glad that I know more than I knew then. Gon na keep

53

on try in' till I reach my high es ground.

55

57

59

Teachers, keep on

61

teach in';

63

preachers, keep on

V.S.

Percussion

65

 preach in; world,
 3

67

 just keep on

69

 turn in,' 'causat won't be todong.

71

 Oh

73

 no.
 3

75

 Lov ers, keep on

77

 lov in; be
 6

79

 liev ers, keep on 3 be

81

 lievin; sleepers,
 3

84

 just stop sleep in,
 6

86
 'causet won't be todong.

88
 Oh no.

90
 I'm so glad that he let me

92
 try it a gain, 'caus my last time on earth I lived a

94
 whole world of sin. I'm so glad that I know more than

96
 I knew then. Gonna keep on tryin' till

98
 I reach my high eground,

100
 woh, till

102
 I reach my high est ground.

103
 V.S.

6

105 Percussion 3 3

No one's gon nabring me down,

107

oh

109

no, till I reach my high esground.

112

Mm mm, mm m'Don't you let

114

no bod y bring you down.

Wonder - Higher Ground 2
Fretless Electric Bass

♩ = 120,000000 4 ♩ = 125,000000

8

12

16

20

24

28

32

36

40

(C) 1994 Tune 1000 Corporation ;1973 Jobete Music Co., Inc./Black Bull Music
(C) 1994 Tune 1000 Corporation ;1973 Jobete Music Co., Inc./Black Bull Music

V.S.

43

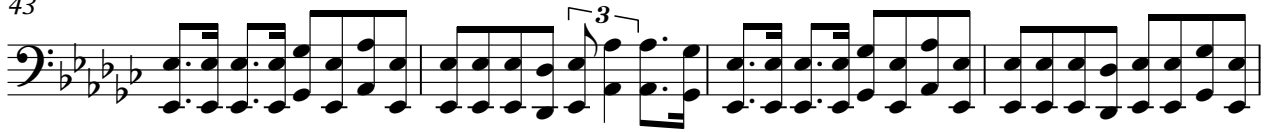

47

50

54

58

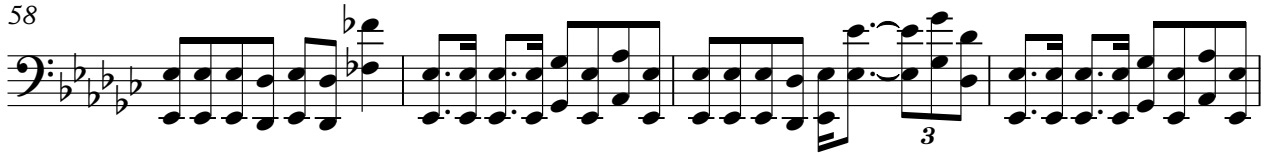

62

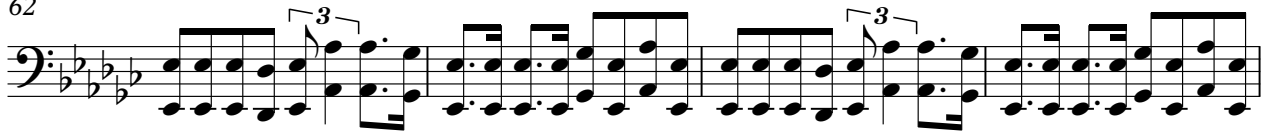

66

70

74

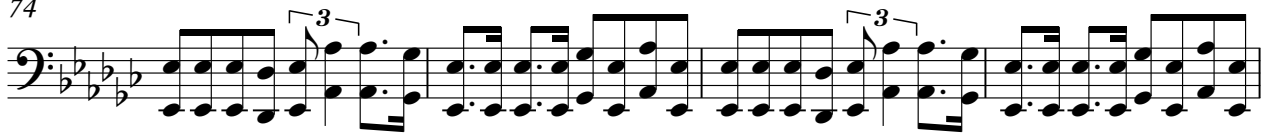

78

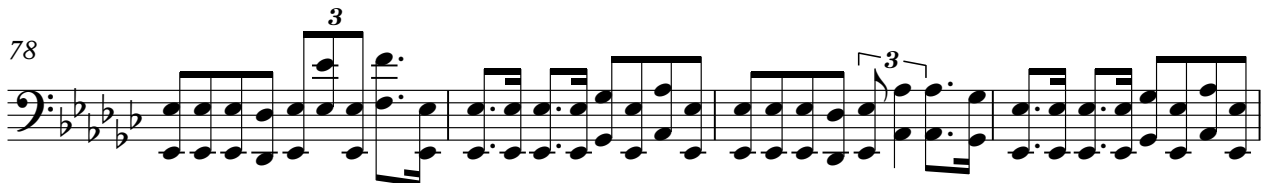

Fretless Electric Bass

82

85

89

92

95

99

103

107

110

113

Wonder - Higher Ground 2
Electric Clavichord

♩ = 120,000000

2 2 3

6 ♩ = 125,000000

9

3

12

3

15

3

19

3 3

(C) 1994 Tune 1000 Corporation ;1973 Jobete Music Co., Inc./Black Bull Music
(C) 1994 Tune 1000 Corporation ;1973 Jobete Music Co., Inc./Black Bull Music

V.S.

22

25

28

31

35

38

41

44

47

50

53

56

59

63

66

69

72

75

79

82

85

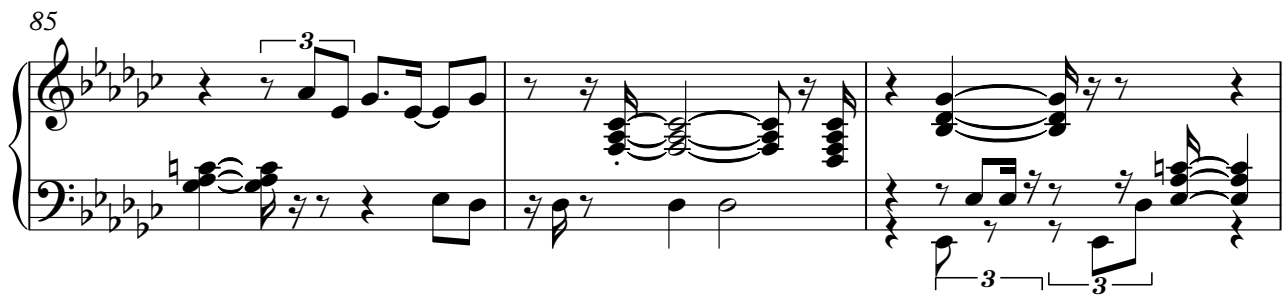

88

91

94

V.S.

97

100

103

106

109

112

114

Wonder - Higher Ground 2
Electric Clavichord

♩ = 120,000000

2

5

♩ = 125,000000

8

11

14

17

(C) 1994 Tune 1000 Corporation ;1973 Jobete Music Co., Inc./Black Bull Music
(C) 1994 Tune 1000 Corporation ;1973 Jobete Music Co., Inc./Black Bull Music

V.S.

20

23

26

29

32

35

38

41

44

47

51

55

V.S.

58

61

64

67

70

73

76

79

82

85

88

91

V.S.

95

99

102

105

108

111

114

Wonder - Higher Ground 2
Electric Clavichord

♩ = 120,000000

2

5

♩ = 125,000000

3

8

3

11

3

14

3

17

3

(C) 1994 Tune 1000 Corporation ;1973 Jobete Music Co., Inc./Black Bull Music
(C) 1994 Tune 1000 Corporation ;1973 Jobete Music Co., Inc./Black Bull Music

V.S.

20

23

26

29

32

35

38

41

44

48

53

56

V.S.

59

62

65

68

71

74

77

80

83

86

89

93

99

102

105

108

111

114
