

Stevie Wonder - I Just Called To Say I Love You 1

♩ = 112,000893

DRUMS

STEEL GTR

ACOU BASS

STRINGS

♩ = 112,000893

6

FLUTE

DRUMS

VIBRAPHONE

MUTED GTR

STEEL GTR

ACOU BASS

STRINGS

9

FLUTE
DRUMS
VIBRAPHONE
MUTED GTR
STEEL GTR
ACOU BASS
STRINGS

11

FLUTE
DRUMS
VIBRAPHONE
MUTED GTR
STEEL GTR
ACOU BASS
STRINGS

13

FLUTE

DRUMS

VIBRAPHONE

MUTED GTR

STEEL GTR

ACOU BASS

STRINGS

15

FLUTE

DRUMS

VIBRAPHONE

MUTED GTR

STEEL GTR

ACOU BASS

STRINGS

17

19

21

FLUTE
DRUMS
VIBRAPHONE
MUTED GTR
STEEL GTR
ACOU BASS
STRINGS

24

FLUTE
DRUMS
VIBRAPHONE
MUTED GTR
STEEL GTR
ACOU BASS
STRINGS

26

FLUTE
DRUMS
VIBRAPHONE
MUTED GTR
STEEL GTR
ACOU BASS
STRINGS

28

FLUTE
DRUMS
VIBRAPHONE
MUTED GTR
STEEL GTR
ACOU BASS
STRINGS

30

32

34

FLUTE
DRUMS
VIBRAPHONE
MUTED GTR
STEEL GTR
ACOU BASS
STRINGS

36

FLUTE
DRUMS
VIBRAPHONE
MUTED GTR
STEEL GTR
ACOU BASS
STRINGS

39

MUSICAL SCORE FOR MULTIPLE INSTRUMENTS:

41

43

45

FLUTE

DRUMS

VIBRAPHONE

VIBRAPHONE

VIBRAPHONE

MUTED GTR

STEEL GTR

ACOU BASS

STRINGS

47

49

FLUTE

DRUMS

VIBRAPHONE

VIBRAPHONE

VIBRAPHONE

MUTED GTR

STEEL GTR

ACOU BASS

STRINGS

51

53

56

58

60

FLUTE
DRUMS
VIBRAPHONE
MUTED GTR
STEEL GTR
ACOU BASS
STRINGS

62

FLUTE
DRUMS
VIBRAPHONE
MUTED GTR
STEEL GTR
ACOU BASS
STRINGS

64

FLUTE

DRUMS

VIBRAPHONE

MUTED GTR

STEEL GTR

ACOU BASS

STRINGS

66

FLUTE

DRUMS

VIBRAPHONE

MUTED GTR

STEEL GTR

ACOU BASS

STRINGS

68

FLUTE
DRUMS
VIBRAPHONE
MUTED GTR
STEEL GTR
ACOU BASS
STRINGS

71

FLUTE
DRUMS
VIBRAPHONE
MUTED GTR
STEEL GTR
ACOU BASS
STRINGS

73

FLUTE
DRUMS
VIBRAPHONE
MUTED GTR
STEEL GTR
ACOU BASS
STRINGS

75

FLUTE
DRUMS
VIBRAPHONE
MUTED GTR
STEEL GTR
ACOU BASS
STRINGS

77

FLUTE

DRUMS

VIBRAPHONE

MUTED GTR

STEEL GTR

ACOU BASS

STRINGS

79

FLUTE

DRUMS

VIBRAPHONE

MUTED GTR

STEEL GTR

ACOU BASS

STRINGS

81

83

85

87

FLUTE

DRUMS

VIBRAPHONE

VIBRAPHONE

VIBRAPHONE

MUTED GTR

STEEL GTR

ACOU BASS

STRINGS

FLUTE

DRUMS

VIBRAPHONE

VIBRAPHONE

VIBRAPHONE

MUTED GTR

STEEL GTR

ACOU BASS

STRINGS

91

FLUTE

DRUMS

VIBRAPHONE

VIBRAPHONE

VIBRAPHONE

MUTED GTR

STEEL GTR

ACOU BASS

STRINGS

93

FLUTE

DRUMS

VIBRAPHONE

VIBRAPHONE

VIBRAPHONE

MUTED GTR

STEEL GTR

ACOU BASS

STRINGS

97

FLUTE

DRUMS

VIBRAPHONE

VIBRAPHONE

VIBRAPHONE

MUTED GTR

STEEL GTR

ACOU BASS

STRINGS

99

101

103

Musical score for multiple instruments:

- FLUTE**: Treble clef, melodic line with slurs and accents.
- DRUMS**: Drum set notation with 'x' marks for cymbals and a bass drum line.
- VIBRAPHONE** (top): Treble clef, rhythmic pattern with triplets.
- VIBRAPHONE** (middle): Treble clef, rhythmic pattern with triplets.
- VIBRAPHONE** (bottom): Treble clef, rhythmic pattern with triplets.
- MUTED GTR**: Treble clef, muted guitar chords.
- STEEL GTR**: Treble clef, steel guitar chords and melodic lines.
- ACOU BASS**: Bass clef, acoustic bass line.
- STRINGS**: Treble clef, string section with sustained notes and a double bar line.

105

107

109

FLUTE

DRUMS

VIBRAPHONE

VIBRAPHONE

VIBRAPHONE

MUTED GTR

STEEL GTR

ACOU BASS

STRINGS

111

FLUTE

DRUMS

VIBRAPHONE

VIBRAPHONE

VIBRAPHONE

MUTED GTR

STEEL GTR

ACOU BASS

STRINGS

113

FLUTE

DRUMS

VIBRAPHONE

VIBRAPHONE

VIBRAPHONE

MUTED GTR

STEEL GTR

ACOU BASS

STRINGS

115

FLUTE

DRUMS

VIBRAPHONE

VIBRAPHONE

VIBRAPHONE

MUTED GTR

STEEL GTR

ACOU BASS

STRINGS

117

FLUTE

DRUMS

VIBRAPHONE

MUTED GTR

STEEL GTR

ACOU BASS

STRINGS

119

122

124

FLUTE

Stevie Wonder - I Just Called To Say I Love You 1

♩ = 112,000893

6

12

20

27

35

41

47

53

59

67

V.S.

74

81

88

94

100

106

111

117

DRUMS

Stevie Wonder - I Just Called To Say I Love You 1

♩ = 112,000893
2

7

11

15

19

23

27

31

35

39

V.S.

43

47

51

55

59

63

67

71

75

79

DRUMS

83

87

91

95

99

103

107

111

115

119

V.S.

4

DRUMS

122

VIBRAPHONE

Stevie Wonder - I Just Called To Say I Love You 1

♩ = 112,000893

38

41

44

47

50

53

33

88

91

94

97

3 3 3 3 3 3

V.S.

VIBRAPHONE

100

104

107

110

113

116

VIBRAPHONE

Stevie Wonder - I Just Called To Say I Love You 1

♩ = 112,000893

38

41

44

47

50

53

33

88

91

94

97

V.S.

VIBRAPHONE

100

3 3 2

104

3 3 3 3 3 3

107

3 3 3 3 3

110

3 3 3 3 3

113

3 3 3 3 3 3 3

116

3 3 7 2

VIBRAPHONE

Stevie Wonder - I Just Called To Say I Love You 1

♩ = 112,000893

6

9

11

13

15

17

19

21

24

26

V.S.

VIBRAPHONE

28

30

32

34

36

39

41

43

45

47

VIBRAPHONE

49

51

53

56

58

60

62

64

66

68

V.S.

VIBRAPHONE

71

73

75

77

79

81

83

85

88

90

92

95

97

99

101

104

106

108

110

112

V.S.

VIBRAPHONE

MUTED GTR

Stevie Wonder - I Just Called To Say I Love You 1

♩ = 112,000893

6

10

14

18

23

27

31

35

MUTED GTR

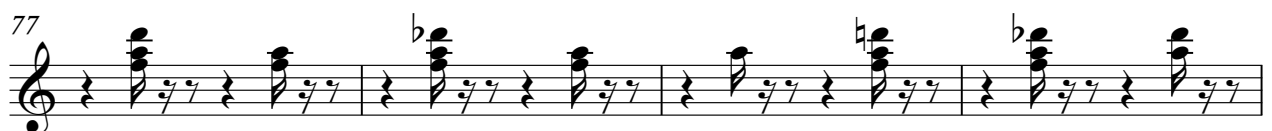
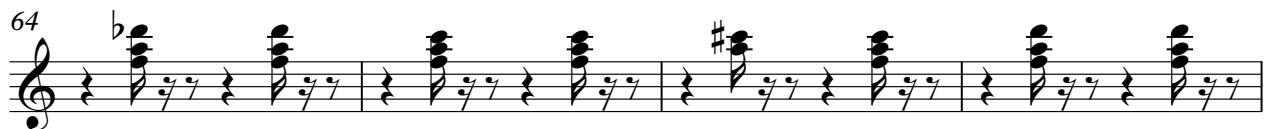
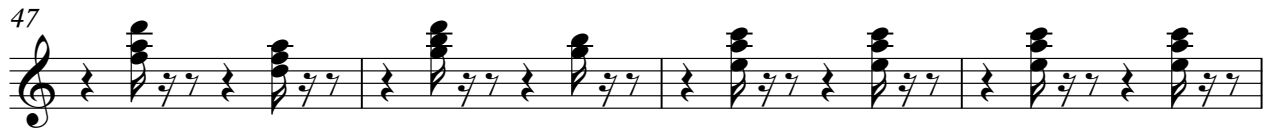

MUTED GTR

81

85

90

94

98

103

107

111

115

119

V.S.

MUTED GTR

122

STEEL GTR

Stevie Wonder - I Just Called To Say I Love You 1

♩ = 112,000893

4

9

13

18

23

28

33

38

44

49

3

V.S.

54

60

66

72

76

80

84

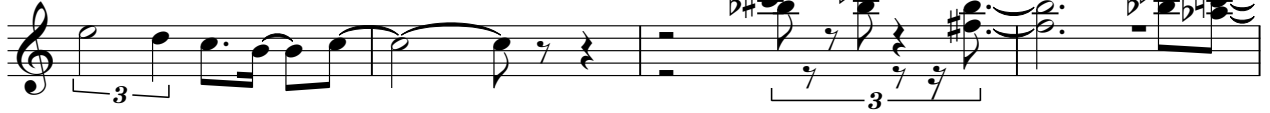

88

93

98

STEEL GTR

3

102

106

110

114

118

121

ACOU BASS

Stevie Wonder - I Just Called To Say I Love You 1

♩ = 112,000893

2

7

11

16

21

26

30

34

38

42

V.S.

46

50

54

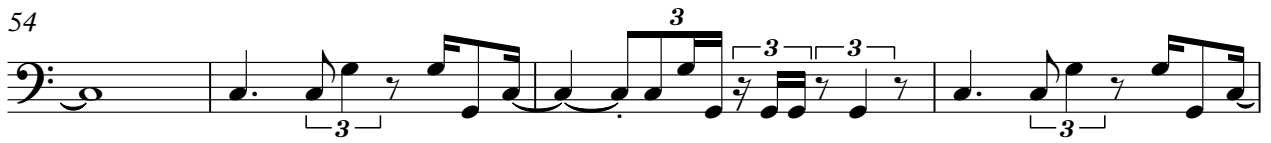

58

62

65

68

72

75

78

81

84

87

89

91

94

97

100

104

108

V.S.

112

115

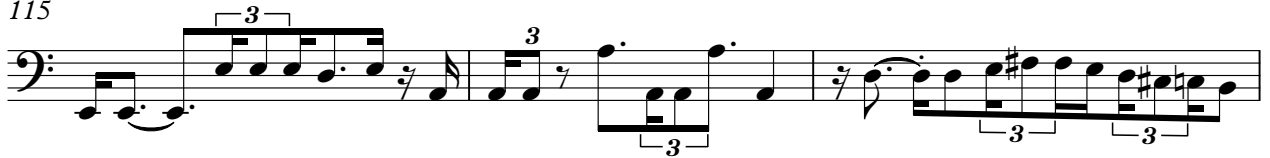

118

122

Stevie Wonder - I Just Called To Say I Love You 1

STRINGS

♩ = 112,000893

2

8

14

22

27

34

41

49

55

60

V.S.

