

# Stevie Wonder - I Just Called To Say I Love You 3

♩ = 120,000000

♩ = 120,000000

5

Fl.

Oc.

Perc.

Gyl

E. Bass

E. Piano

Syn. Str.

Orch. Hit

8

Fl.

Oc.

Perc.

Gyl

E. Gtr.

E. Bass

E. Piano

Syn. Str.

Orch. Hit

10

Fl.

Oc.

Perc.

Gyl

E. Gtr.

E. Bass

E. Piano

Syn. Str.

Orch. Hit

12

Fl.

Oc.

Perc.

Gyl

E. Gtr.

E. Bass

E. Piano

Syn. Str.

Orch. Hit

14

Fl.

Oc.

Perc.

Gyl

E. Gtr.

E. Bass

E. Piano

Syn. Str.

Orch. Hit

16

Fl.

Oc.

Perc.

Gyl

E. Bass

E. Piano

Syn. Str.

Orch. Hit

18

Fl.

Oc.

Perc.

Gyl.

E. Gtr.

E. Bass

E. Piano

Syn. Str.

Orch. Hit

20

Fl.

Oc.

Perc.

Gyl

E. Gtr.

E. Bass

E. Piano

Syn. Str.

Orch. Hit

22

Fl.

Oc.

Perc.

E. Gtr.

E. Bass

E. Piano

Syn. Str.

Orch. Hit

25

Fl.

Oc.

Perc.

Gyl

E. Gtr.

E. Bass

E. Piano

Syn. Str.

Orch. Hit

27

Fl.

Oc.

Perc.

Gyl

E. Bass

E. Piano

Syn. Str.

Orch. Hit

29

Fl.

Oc.

Perc.

Gyl.

E. Gtr.

E. Bass

E. Piano

Syn. Str.

Orch. Hit

31

Fl.

Oc.

Perc.

Gyil

E. Bass

E. Piano

Syn. Str.

Orch. Hit

33

Fl.

Oc.

Perc.

Gyl

E. Gtr.

E. Bass

E. Piano

Syn. Str.

Orch. Hit

35

Fl.

Oc.

Perc.

Gyl

E. Gtr.

E. Bass

Syn. Str.

Orch. Hit

37

Fl.

Oc.

Perc.

Gyl

E. Gtr.

E. Bass

E. Piano

Syn. Str.

Orch. Hit

39

Fl.

Oc.

Perc.

Gyl

E. Gtr.

E. Bass

Syn. Str.

Orch. Hit

Lead 8

41

Fl.

Oc.

Perc.

Gyl

E. Gtr.

E. Bass

E. Piano

Syn. Str.

Orch. Hit

Lead 8

43

Fl.

Oc.

Perc.

Gyl

E. Bass

E. Piano

Syn. Str.

Orch. Hit

Lead 8

45

Fl.

Oc.

Perc.

Gyl

E. Gtr.

E. Bass

E. Piano

Syn. Str.

Orch. Hit

Lead 8

47

Fl.

Oc.

Perc.

Gyl

E. Bass

E. Piano

Syn. Str.

Orch. Hit

Lead 8

49

Fl.

Oc.

Perc.

Gyl

E. Gtr.

E. Bass

Syn. Str.

Orch. Hit

Lead 8

Detailed description of the musical score: The score is for measures 49 and 50. Measure 49 starts with a key signature change to one flat (B-flat) and a common time signature. The Flute (Fl.) part has a half note B-flat, followed by a quarter rest, and then a quarter note B. The Oboe (Oc.) part has a half note B-flat, followed by a quarter note G, and then a half note F. The Percussion (Perc.) part has a rhythmic pattern of eighth notes with 'x' marks above them. The Guitar (Gyl) part has a rhythmic pattern of eighth notes with 'z' marks above them. The Electric Guitar (E. Gtr.) part has a whole rest in measure 49 and a half note B-flat in measure 50. The Electric Bass (E. Bass) part has a half note B-flat, followed by a quarter note G, and then a half note F. The Synthesizer Strings (Syn. Str.) and Orchestral Hits (Orch. Hit) parts have sustained chords in measure 49 and measure 50. The Lead 8 part has a rhythmic pattern of eighth notes with 'z' marks above them.

51

Fl.

Oc.

Perc.

Gyl

E. Gtr.

E. Bass

E. Piano

Syn. Str.

Orch. Hit

Lead 8

53

Fl.

Oc.

Perc.

Gyl

E. Gtr.

E. Bass

E. Piano

Syn. Str.

Orch. Hit

55

Fl.

Oc.

Perc.

Gyl

E. Gtr.

E. Bass

E. Piano

Syn. Str.

Orch. Hit

57

Fl.

Oc.

Perc.

Gyl

E. Gtr.

E. Bass

E. Piano

Syn. Str.

Orch. Hit

59

Fl.

Oc.

Perc.

Gyil

E. Bass

E. Piano

Syn. Str.

Orch. Hit

61

63

Fl.

Oc.

Perc.

Gyil

E. Bass

E. Piano

Syn. Str.

Orch. Hit

65

Fl.

Oc.

Perc.

Gyl.

E. Gtr.

E. Bass

E. Piano

Syn. Str.

Orch. Hit

67

Fl.

Oc.

Perc.

Gyl.

E. Gtr.

E. Bass

E. Piano

Syn. Str.

Orch. Hit

69

Fl.

Oc.

Perc.

Gyl

E. Bass

E. Piano

Syn. Str.

Orch. Hit

71

Fl.

Oc.

Perc.

Gyl

E. Gtr.

E. Bass

E. Piano

Syn. Str.

Orch. Hit

73

Fl.

Oc.

Perc.

Gyl

E. Gtr.

E. Bass

E. Piano

Syn. Str.

Orch. Hit

75

Fl.

Oc.

Perc.

Gyl

E. Bass

E. Piano

Syn. Str.

Orch. Hit

77

Fl.

Oc.

Perc.

Gyl

E. Bass

E. Piano

Syn. Str.

Orch. Hit

79

Fl.

Oc.

Perc.

Gyil

E. Bass

E. Piano

Syn. Str.

Orch. Hit

81

Fl.

Oc.

Perc.

Gyl

E. Gtr.

E. Bass

E. Piano

Syn. Str.

Orch. Hit

83

Fl.

Oc.

Perc.

Gyl

E. Gtr.

E. Bass

Syn. Str.

Orch. Hit

85

Fl.

Oc.

Perc.

Gyl

E. Bass

E. Piano

Syn. Str.

Orch. Hit

87

Fl.

Oc.

Perc.

Gyl

E. Gtr.

E. Bass

Syn. Str.

Orch. Hit

Lead 8

89

Fl.

Oc.

Perc.

Gyl

E. Gtr.

E. Bass

E. Piano

Syn. Str.

Orch. Hit

Lead 8

91

Fl.

Oc.

Perc.

Gyl

E. Bass

E. Piano

Syn. Str.

Orch. Hit

Lead 8

93

Fl.

Oc.

Perc.

Gyl

E. Gtr.

E. Bass

E. Piano

Syn. Str.

Orch. Hit

Lead 8

95

Fl.

Oc.

Perc.

Gyl

E. Bass

E. Piano

Syn. Str.

Orch. Hit

Lead 8

97

Fl.

Oc.

Perc.

Gyl

E. Gtr.

E. Bass

Syn. Str.

Orch. Hit

Lead 8

99

Fl.

Oc.

Perc.

Gyl

E. Gtr.

E. Bass

E. Piano

Syn. Str.

Orch. Hit

Lead 8

101

Fl.

Oc.

Perc.

Gyl

E. Gtr.

E. Bass

E. Piano

Syn. Str.

Orch. Hit

103

Fl.

Oc.

Perc.

Gyl

E. Gtr.

E. Bass

Syn. Str.

Orch. Hit

Lead 8

105

Fl.

Oc.

Perc.

Gyl

E. Gtr.

E. Bass

E. Piano

Syn. Str.

Orch. Hit

Lead 8

107

Fl.

Oc.

Perc.

Gyl

E. Gtr.

E. Bass

E. Piano

Syn. Str.

Orch. Hit

Lead 8

109

Fl.

Oc.

Perc.

Gyl

E. Gtr.

E. Bass

E. Piano

Syn. Str.

Orch. Hit

Lead 8

Detailed description of the musical score: The score is for measures 109 and 110. Measure 109 starts with a Flute (Fl.) part playing a half note G4. The Oboe (Oc.) part plays a half note G4 with a slur over it. The Percussion (Perc.) part has a rhythmic pattern of eighth notes with 'x' marks above them. The Gyil part plays a rhythmic pattern of eighth notes with slurs. The Electric Guitar (E. Gtr.) part has a whole rest in measure 109 and a chord in measure 110. The Electric Bass (E. Bass) part plays a bass line with eighth notes. The Electric Piano (E. Piano) part has a whole rest in measure 109 and a chord in measure 110. The Synthesizer Strings (Syn. Str.) and Orchestral Hits (Orch. Hit) parts have sustained chords in measure 109 and more complex chords in measure 110. The Lead 8 part plays a melodic line with eighth notes and slurs.

111

Fl.

Oc.

Perc.

Gyl

E. Bass

E. Piano

Syn. Str.

Orch. Hit

Lead 8

113

Fl.

Oc.

Perc.

Gyl

E. Gtr.

E. Bass

Syn. Str.

Orch. Hit

Lead 8

115

Fl.

Oc.

Perc.

Gyl

E. Gtr.

E. Bass

E. Piano

Syn. Str.

Orch. Hit

Lead 8

Detailed description of the musical score: The score is for measures 115 and 116. Measure 115 (the first measure shown) contains the following parts: Flute (Fl.) with a melodic line starting on a dotted quarter note, followed by eighth notes; Oboe (Oc.) with a long, sustained note; Percussion (Perc.) with a rhythmic pattern of eighth notes and x's; Gyil with a melodic line featuring a sharp sign; Electric Guitar (E. Gtr.) with a whole rest; Electric Bass (E. Bass) with a melodic line starting on a dotted quarter note; Electric Piano (E. Piano) with a whole rest; Synthesizer Strings (Syn. Str.) with a chord of two flats; Orchestral Hit (Orch. Hit) with a chord of two flats; and Lead 8 with a melodic line starting on a dotted quarter note. Measure 116 (the second measure shown) contains: Flute (Fl.) with a melodic line starting on a dotted quarter note, followed by eighth notes; Oboe (Oc.) with a long, sustained note; Percussion (Perc.) with a rhythmic pattern of eighth notes and x's; Gyil with a melodic line featuring a sharp sign; Electric Guitar (E. Gtr.) with a whole rest; Electric Bass (E. Bass) with a melodic line starting on a dotted quarter note; Electric Piano (E. Piano) with a whole rest; Synthesizer Strings (Syn. Str.) with a chord of two flats; Orchestral Hit (Orch. Hit) with a melodic line starting on a dotted quarter note; and Lead 8 with a whole rest.

117

Fl.

Oc.

Perc.

Gyl

E. Gtr.

E. Bass

E. Piano

Syn. Str.

Orch. Hit

119

Fl.

Oc.

Perc.

Gyl

E. Bass

E. Piano

Syn. Str.

Orch. Hit

121

Fl.

Oc.

Perc.

Gyl

E. Bass

E. Piano

Syn. Str.

Orch. Hit

123

Fl.

Oc.

Perc.

Gyl

E. Bass

E. Piano

Syn. Str.

Orch. Hit

# Stevie Wonder - I Just Called To Say I Love You 3

Flute

♩ = 120,000000

5

10

16

22

28

34

39

45

51

56

V.S.

61

67

73

78

84

90

96

102

108

114

Flute

3

119

# Stevie Wonder - I Just Called To Say I Love You 3

Ocarina

$\text{♩} = 120,000000$

**6**

V.S.

## Ocarina

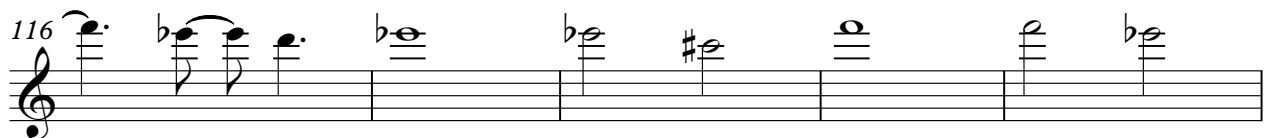
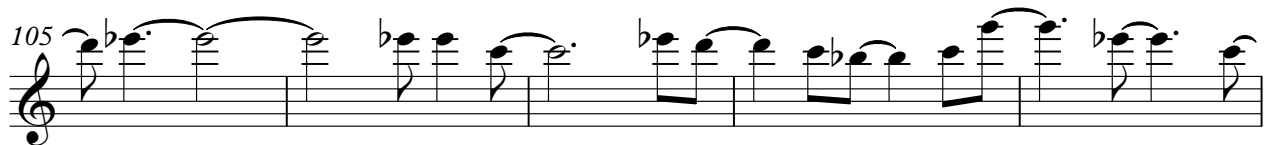
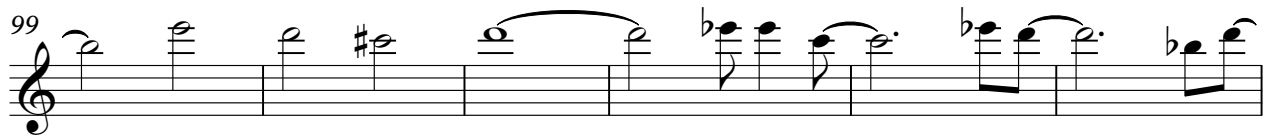

# Stevie Wonder - I Just Called To Say I Love You 3

## Percussion

♩ = 120,000000  
2

7  
11  
15  
19  
23  
27  
31  
35  
39

V.S.

43

47

51

55

59

63

67

71

75

79

Percussion

83

87

91

95

99

103

107

111

115

119

V.S.

4

Percussion

122

Stevie Wonder - I Just Called To Say I Love You 3

Gyl

♩ = 120,000000

6

9

13

15

17

19

25

28

31

33

2

4

6

V.S.

62

64

66

69

72

74

76

79

82

84

118

121

Stevie Wonder - I Just Called To Say I Love You 3

Electric Guitar

♩ = 120,000000

81

81

89

89

98

98

104

104

110

110

117

117

5-string Electric Bass

Stevie Wonder - I Just Called To Say I Love You 3

♩ = 120,000000

2

7

12

17

22

27

32

37

42

47

V.S.

52

57

62

67

72

76

81

86

91

96

Electric Piano

Stevie Wonder - I Just Called To Say I Love You 3

♩ = 120,000000

6

11

16

23

29

34

43

47

3

Electric Piano

52

57

62

67

72

78

83

92

100

108

Electric Piano

116

121

124

2

Synth Strings

Stevie Wonder - I Just Called To Say I Love You 3

♩ = 120,000000

2

9

17

24

32

39

44

49

55

63

V.S.

Synth Strings

70

78

85

91

97

103

108

114

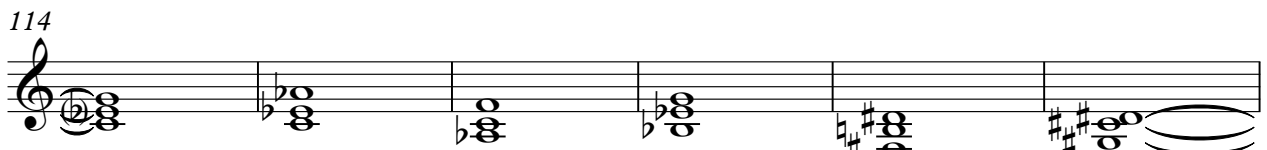

120

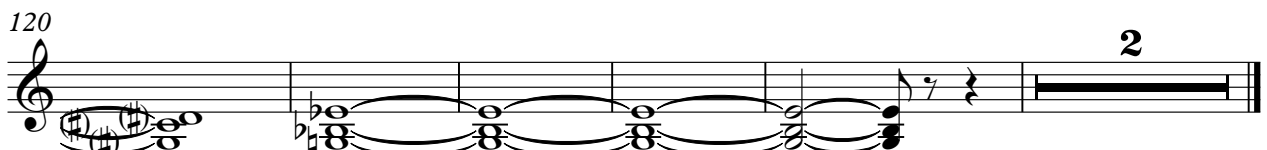

♩ = 120,000000

2

8

12

19

25

31

38

43

47

52

58

63

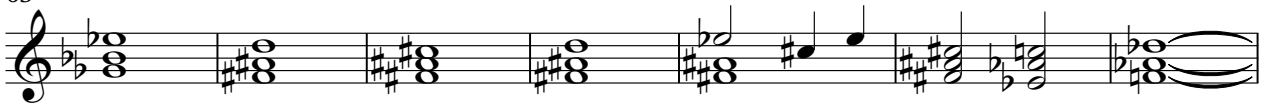

70

75

81

87

92

97

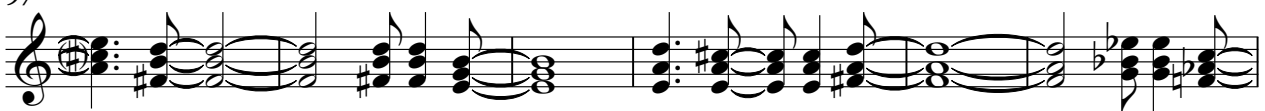

103

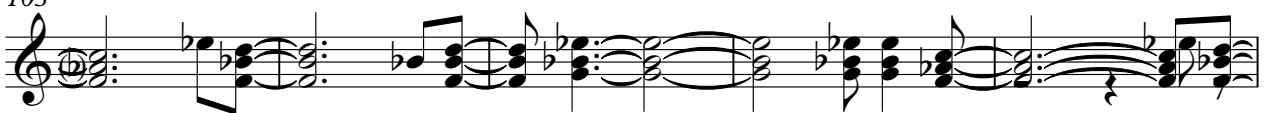

108

113

119

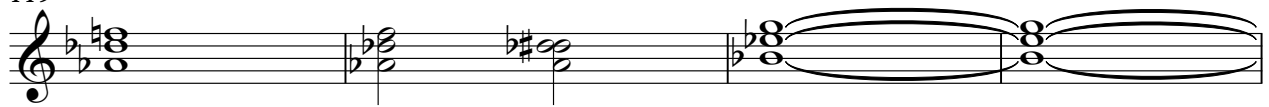

123

Lead 8 (Bass + Lead)

Stevie Wonder - I Just Called To Say I Love You 3

♩ = 120,000000

38

41

45

48

51

35

88

91

95

98

3

103

106

110

113

115

