

Stevie Wonder - I Just Called to Say I Love You

♩ = 110,000107

- drums**: Drum set notation, 4/4 time. The first measure has four eighth notes marked with 'x'. The second measure has a bass drum eighth note, a snare eighth note, and a hi-hat eighth note, followed by a quarter rest.
- bass**: Bass clef, 4/4 time. The first measure has a whole rest. The second measure has a dotted quarter note, an eighth note, and a quarter note.
- str. 1**: Treble clef, 4/4 time. The first measure has a whole rest. The second measure has a long, horizontal oval shape spanning the width of the staff, indicating a sustained string texture.

♩ = 110,000107

2

3

flute

melody

drums

vibe 1

vibe.1

vibe.2

g.t

bass

str.1

6

flute

melody

drums

vibe 1

vibe.1

vibe.2

g.t

bass

str.1

8

flute

melody

drums

vibe 1

vibe.1

vibe.2

g.t

bass

str.1

10

flute

melody

drums

vibe 1

vibe.1

vibe.2

g.t

bass

str.1

12

flute

melody

drums

vibe 1

vibe.1

vibe.2

g.t

bass

str.1

14

flute

melody

drums

vibe 1

vibe.1

vibe.2

g.t

bass

str.1

flute

melody

drums

vibe 1

vibe.1

vibe.2

g.t

bass

str.1

18

flute

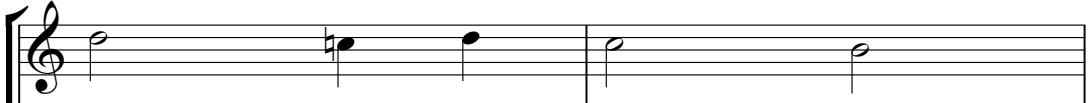

melody

drums

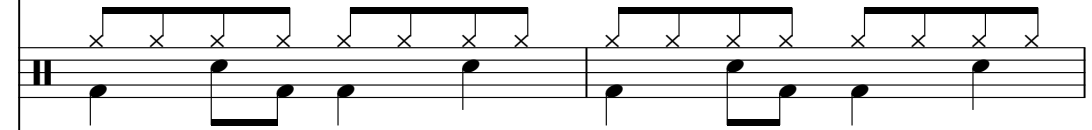

vibe 1

vibe.1

vibe.2

g.t

bass

str.1

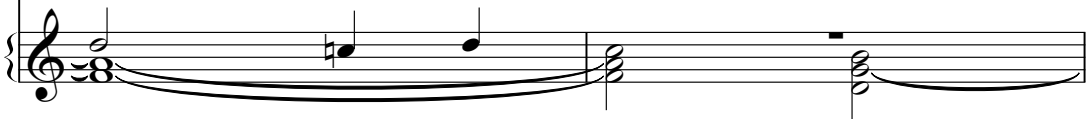

10

20

flute

melody

drums

vibe 1

vibe.1

vibe.2

g.t

bass

str.1

22

flute

melody

drums

vibe 1

vibe.1

vibe.2

g.t

bass

str.1

26

28

flute

melody

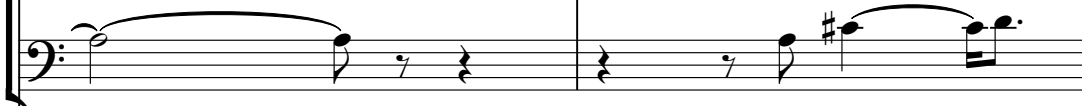

drums

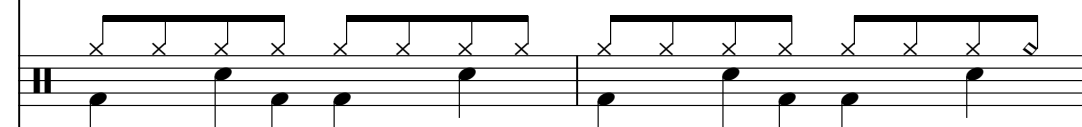

vibe 1

vibe.1

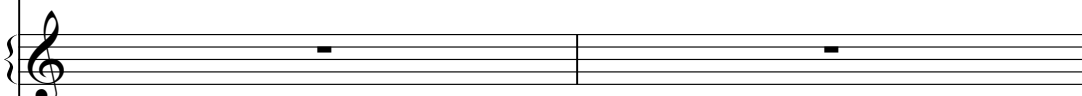

vibe.2

g.t

bass

str.1

30

flute

melody

drums

vibe 1

vibe.1

vibe.2

g.t

bass

str.1

3

32

flute

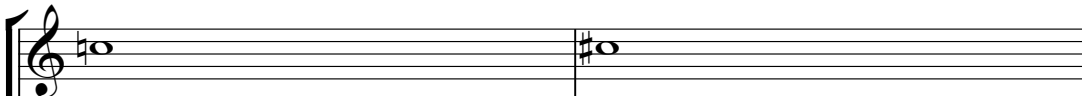

melody

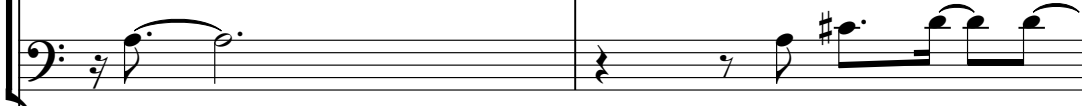

drums

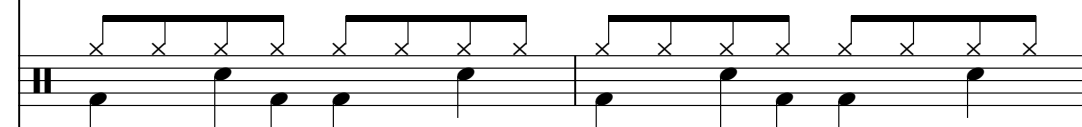

vibe 1

vibe.1

vibe.2

g.t

bass

str.1

34

flute

melody

drums

vibe 1

vibe.1

vibe.2

g.t

bass

str.1

36

flute

melody

drums

vibe 1

vibe.1

vibe.2

g.t

bass

str.1

38

flute

melody

drums

vibe 1

vibe.1

vibe.2

g.t

bass

str.1

42

flute

melody

drums

vibe 1

vibe.1

vibe.2

g.t

bass

str.1

flute

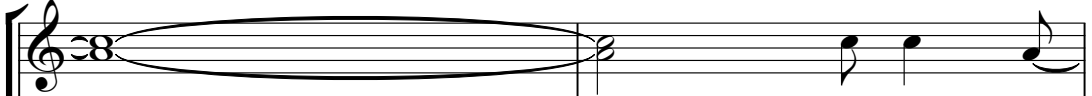

melody

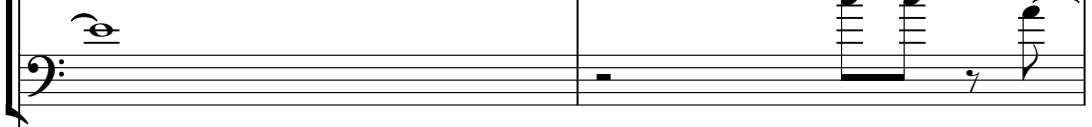

drums

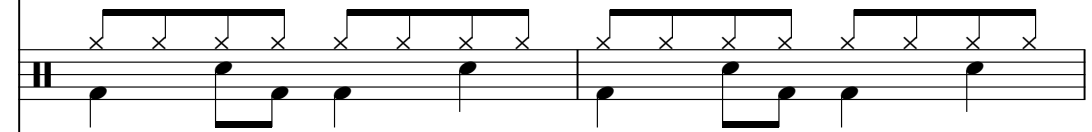

vibe 1

vibe.1

vibe.2

g.t

bass

str.1

46

flute

melody

drums

vibe 1

vibe.1

vibe.2

g.t

bass

str.1

flute

drums

vibe 1

vibe.1

vibe.2

g.t

bass

str.1

50

flute

melody

drums

vibe 1

vibe.1

vibe.2

g.t

bass

str.1

54

flute

melody

drums

vibe 1

vibe.1

vibe.2

g.t

bass

str.1

58

flute

melody

drums

vibe 1

vibe.1

vibe.2

g.t

bass

str.1

60

flute

melody

drums

vibe 1

vibe.1

vibe.2

g.t

bass

str.1

62

flute

melody

drums

vibe 1

vibe.1

vibe.2

g.t

bass

str.1

64

flute

melody

drums

vibe 1

vibe.1

vibe.2

g.t

bass

str.1

66

68

flute

melody

drums

vibe 1

vibe.1

vibe.2

g.t

bass

str.1

70

flute

melody

drums

vibe 1

vibe.1

vibe.2

g.t

bass

str.1

flute

melody

drums

vibe 1

vibe.1

vibe.2

g.t

bass

str.1

74

flute

melody

drums

vibe 1

vibe.1

vibe.2

g.t

bass

str.1

76

flute

melody

drums

vibe 1

vibe.1

vibe.2

g.t

bass

str.1

78

flute

melody

drums

vibe 1

vibe.1

vibe.2

g.t

bass

str.1

80

flute

melody

drums

vibe 1

vibe.1

vibe.2

g.t

bass

str.1

82

flute

drums

vibe 1

vibe.1

vibe.2

g.t

bass

str.1

86

87

flute

melody

drums

vibe 1

vibe.1

vibe.2

g.t

bass

str.1

88

flute

melody

drums

vibe 1

vibe.1

vibe.2

g.t

bass

str.1

flute

drums

vibe 1

vibe.1

vibe.2

g.t

bass

str.1

90

flute

melody

drums

vibe 1

vibe.1

vibe.2

g.t

bass

str.1

flute

melody

drums

vibe 1

vibe.1

vibe.2

g.t

bass

str.1

92

flute

melody

drums

vibe 1

vibe.1

vibe.2

g.t

bass

str.1

flute

melody

drums

vibe 1

vibe.1

vibe.2

g.t

bass

str.1

95

flute

melody

drums

vibe 1

vibe.1

vibe.2

g.t

bass

str.1

98

flute

drums

vibe 1

vibe.1

vibe.2

g.t

bass

str.1

101

flute

melody

drums

vibe 1

vibe.1

vibe.2

g.t

bass

str.1

flute

melody

drums

vibe 1

vibe.1

vibe.2

g.t

bass

str.1

104

flute

melody

drums

vibe 1

vibe.1

vibe.2

g.t

bass

str.1

flute

melody

drums

vibe 1

vibe.1

vibe.2

g.t

bass

str.1

107

flute

melody

drums

vibe 1

vibe.1

vibe.2

g.t

bass

str.1

flute

drums

vibe 1

vibe.1

vibe.2

g.t

bass

str.1

111

flute

melody

drums

vibe 1

vibe.1

vibe.2

g.t

bass

str. 1

flute

melody

drums

vibe 1

vibe.1

vibe.2

g.t

bass

str. 1

115

flute

melody

drums

vibe 1

vibe.1

vibe.2

g.t

bass

str.1

melody

drums

Rhythmic notation for the drums staff, showing a pattern of eighth notes and rests with 'x' marks above the notes.

vibe 1

g.t

bass

str. 1

119

melody

drums

vibe 1

g.t

bass

str. 1

121

melody

drums

vibe 1

g.t

bass

str. 1

122

drums

vibe 1

Vibraphone notation for measures 122-125. Measure 122 has a quarter note on the first beat and a quarter note on the second. Measure 123 has a quarter note on the first and a quarter note on the second. Measure 124 has a quarter note on the first and a quarter note on the second. Measure 125 has a quarter note on the first and a quarter note on the second.

g.t

bass

Bass notation for measures 122-125. Measure 122 has a quarter note on the first beat and a quarter note on the second. Measure 123 has a quarter note on the first and a quarter note on the second. Measure 124 has a quarter note on the first and a quarter note on the second. Measure 125 has a quarter note on the first and a quarter note on the second.

str. 1

String 1 notation for measures 122-125. Measure 122 has a quarter note on the first beat and a quarter note on the second. Measure 123 has a quarter note on the first and a quarter note on the second. Measure 124 has a quarter note on the first and a quarter note on the second. Measure 125 has a quarter note on the first and a quarter note on the second.

Stevie Wonder - I Just Called to Say I Love You

flute

$\text{♩} = 110,000107$

9

16

23

30

38

44

50

57

64

V.S.

72

79

87

93

99

105

110

113

Stevie Wonder - I Just Called to Say I Love You

melody

♩ = 110,000107

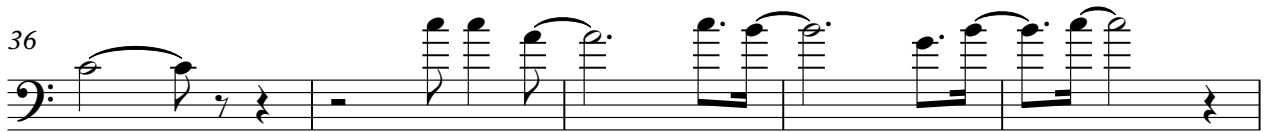

V.S.

51

3 3

56

3

61

66

71

75

3

79

83

88

93

97

101

106

111

115

118

Stevie Wonder - I Just Called to Say I Love You

drums

♩ = 110,000107

5

9

13

17

21

25

29

33

37

V.S.

41

41

45

45

49

49

53

53

57

57

61

61

65

65

69

69

73

73

77

77

81

85

89

93

97

101

105

109

113

117

V.S.

4

drums

121

Stevie Wonder - I Just Called to Say I Love You

vibe 1

♩ = 110,000107

7

9

11

13

15

17

19

22

24

V.S.

26

28

30

32

34

36

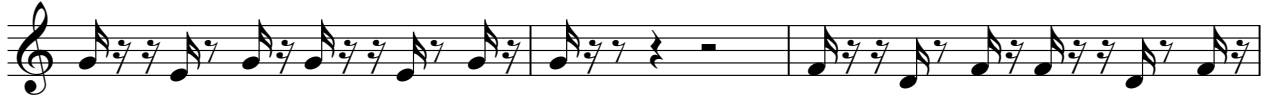

39

41

43

45

47

49

51

54

56

58

60

62

64

66

68

71

73

75

77

79

81

83

86

88

112

114

117

120

Stevie Wonder - I Just Called to Say I Love You

vibe.1

♩ = 110,000107

10

2

20

29

38

41

44

47

50

56

65

74

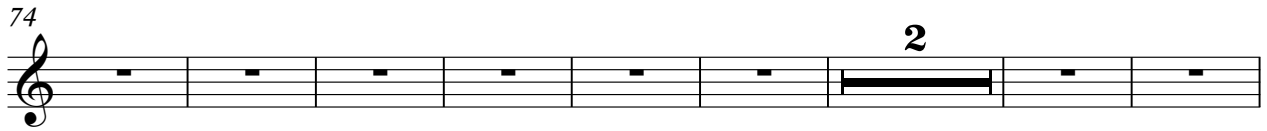

84

88

91

94

97

101

104

107

vibe.1

3

110

113

Stevie Wonder - I Just Called to Say I Love You

vibe.2

♩ = 110,000107

10

19

28

37

41

44

47

50

56

65

74

83

88

91

94

97

101

104

107

110

vibe.2

113

Stevie Wonder - I Just Called to Say I Love You

g.t

♩ = 110,000107

8

12

16

20

25

29

33

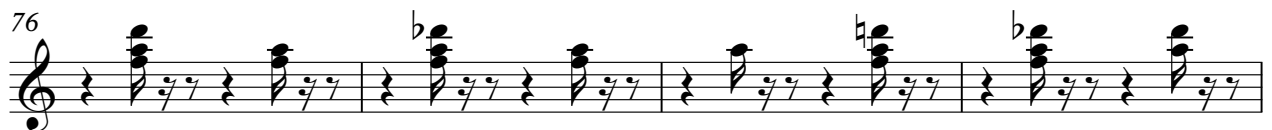
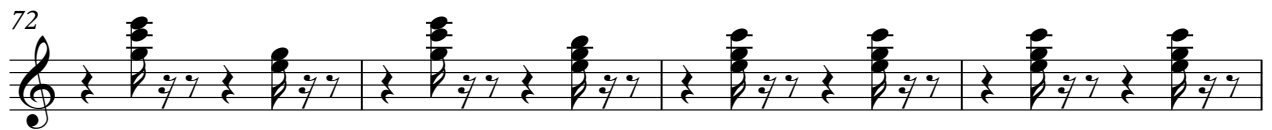
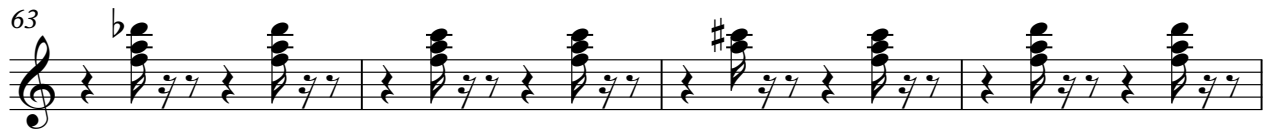
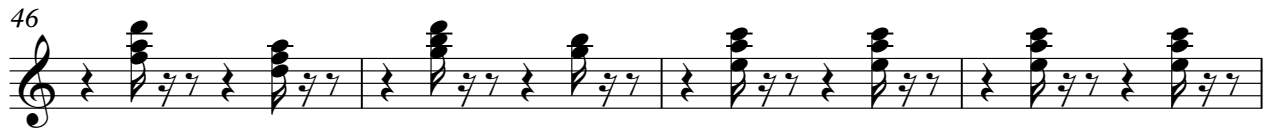

80

84

89

93

97

102

106

110

114

118

4

g.t

121

Stevie Wonder - I Just Called to Say I Love You

bass

♩ = 110,000107

V.S.

51

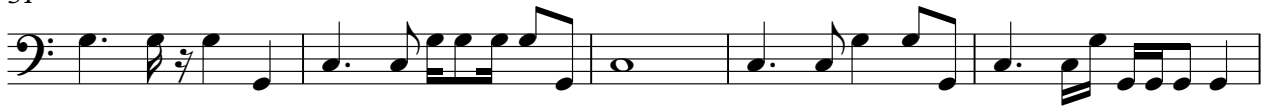

56

61

65

70

74

79

83

87

91

95

99

104

109

113

116

120

Stevie Wonder - I Just Called to Say I Love You

str. 1

♩ = 110,000107

7

13

21

27

35

43

51

57

V.S.

64

71

76

85

91

98

104

112

118
