

# Stevie Wonder - I wish (first)

♩ = 108,002052  
MELODY

MELODY

DRUMS

M.GUITAR 2

M.GUITAR

I WISH

M.GUITAR 1

M.GUITAR

E.PIANO

E.PIANO

BRASS 1

BRASS 1

♩ = 108,002052  
BRASS 2

BRASS 2

4

DRUMS

M.GUITAR

I WISH

M.GUITAR

E.PIANO

6

DRUMS

M.GUITAR

I WISH

M.GUITAR

E.PIANO

8

DRUMS

M.GUITAR

I WISH

M.GUITAR

E.PIANO

10

MELODY

DRUMS

M.GUITAR

I WISH

M.GUITAR

E.PIANO

12

MELODY

DRUMS

M.GUITAR

I WISH

M.GUITAR

E.PIANO

14

MELODY

DRUMS

M.GUITAR

IWISH

M.GUITAR

E.PIANO

16

MELODY

DRUMS

M.GUITAR

IWISH

M.GUITAR

E.PIANO

18

MELODY

DRUMS

M.GUITAR

I WISH

M.GUITAR

E.PIANO

20

MELODY

DRUMS

M.GUITAR

I WISH

M.GUITAR

E.PIANO

22

MELODY

DRUMS

M.GUITAR

I WISH

M.GUITAR

E.PIANO

24

MELODY

DRUMS

M.GUITAR

I WISH

M.GUITAR

E.PIANO

BRASS 1

BRASS 2

26

MELODY

DRUMS

M.GUITAR

I WISH

M.GUITAR

E.PIANO

28

MELODY

DRUMS

M.GUITAR

I WISH

M.GUITAR

E.PIANO

BRASS 1

BRASS 2

30

MELODY

DRUMS

M.GUITAR

IWISH

M.GUITAR

E.PIANO

BRASS 1

BRASS 2

32

MELODY

DRUMS

M.GUITAR

IWISH

M.GUITAR

E.PIANO

BRASS 1

BRASS 2

34

MELODY

DRUMS

M.GUITAR

IWISH

M.GUITAR

E.PIANO

BRASS 1

BRASS 2

36

MELODY

DRUMS

M.GUITAR

IWISH

M.GUITAR

E.PIANO

BRASS 1

BRASS 2

38

MELODY

DRUMS

M.GUITAR

IWISH

M.GUITAR

E.PIANO

BRASS 1

BRASS 2

40

MELODY

DRUMS

M.GUITAR

IWISH

M.GUITAR

E.PIANO

BRASS 1

BRASS 2

42

MELODY

DRUMS

M.GUITAR

I WISH

M.GUITAR

E.PIANO

44

DRUMS

M.GUITAR

I WISH

M.GUITAR

E.PIANO

46

MELODY

DRUMS

M.GUITAR

I WISH

M.GUITAR

E.PIANO

48

MELODY

DRUMS

M.GUITAR

I WISH

M.GUITAR

E.PIANO

50

MELODY

DRUMS

M.GUITAR

I WISH

M.GUITAR

E.PIANO

52

MELODY

DRUMS

M.GUITAR

I WISH

M.GUITAR

E.PIANO

54

MELODY

DRUMS

M.GUITAR

I WISH

M.GUITAR

E.PIANO

56

MELODY

DRUMS

M.GUITAR

I WISH

M.GUITAR

E.PIANO

58

MELODY

DRUMS

M.GUITAR

I WISH

M.GUITAR

E.PIANO

60

MELODY

DRUMS

M.GUITAR

I WISH

M.GUITAR

E.PIANO

BRASS 1

BRASS 2

62

MELODY

DRUMS

M.GUITAR

I WISH

M.GUITAR

E.PIANO

64

MELODY

DRUMS

M.GUITAR

I WISH

M.GUITAR

E.PIANO

BRASS 1

BRASS 2

66

MELODY

DRUMS

M.GUITAR

IWISH

M.GUITAR

E.PIANO

BRASS 1

BRASS 2

68

MELODY

DRUMS

M.GUITAR

IWISH

M.GUITAR

E.PIANO

BRASS 1

BRASS 2

70

MELODY

DRUMS

M.GUITAR

IWISH

M.GUITAR

E.PIANO

BRASS 1

BRASS 2

72

MELODY

DRUMS

M.GUITAR

IWISH

M.GUITAR

E.PIANO

BRASS 1

BRASS 2

74

MELODY

DRUMS

M.GUITAR

IWISH

M.GUITAR

E.PIANO

BRASS 1

BRASS 2

76

MELODY

DRUMS

M.GUITAR

IWISH

M.GUITAR

E.PIANO

BRASS 1

BRASS 2

78

DRUMS

M.GUITAR

I WISH

M.GUITAR

E.PIANO

80

DRUMS

M.GUITAR

I WISH

M.GUITAR

E.PIANO

82

DRUMS

M.GUITAR

I WISH

M.GUITAR

E.PIANO

BRASS 1

BRASS 2

84

DRUMS

M.GUITAR

I WISH

M.GUITAR

E.PIANO

BRASS 1

BRASS 2

86

DRUMS

M.GUITAR

IWISH

M.GUITAR

E.PIANO

BRASS 1

BRASS 2

88

DRUMS

M.GUITAR

IWISH

M.GUITAR

E.PIANO

BRASS 1

BRASS 2

90

DRUMS

M.GUITAR

IWISH

M.GUITAR

E.PIANO

BRASS 1

BRASS 2

92

94

DRUMS

M.GUITAR

IWISH

M.GUITAR

E.PIANO

BRASS 1

BRASS 2

96

98

DRUMS

M.GUITAR

I WISH

M.GUITAR

E.PIANO

BRASS 1

BRASS 2

100

DRUMS

M.GUITAR

I WISH

M.GUITAR

E.PIANO

BRASS 1

BRASS 2

102

104

DRUMS

M.GUITAR

IWISH

M.GUITAR

E.PIANO

BRASS 1

BRASS 2

106

108

DRUMS

M.GUITAR

I WISH

M.GUITAR

E.PIANO

BRASS 1

BRASS 2

MELODY

DRUMS

M.GUITAR

I WISH

M.GUITAR

E.PIANO

BRASS 1

BRASS 2

110

Stevie Wonder - I wish (first)

MELODY

♩ = 108,002052  
MELODY 9

12

16

21

24

28

33

37

41 3

46

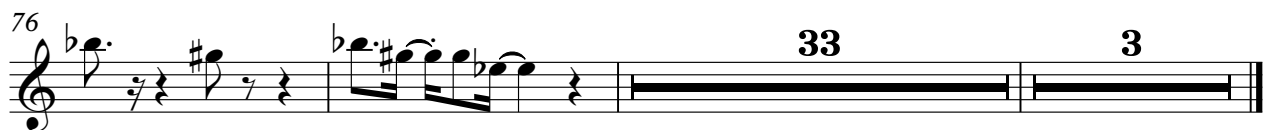

# Stevie Wonder - I wish (first)

## DRUMS

♩ = 108,002052

DRUMS

4

8

11

14

17

20

23

26

29

32

V.S.

DRUMS

35

39

42

45

48

51

54

57

60

63

DRUMS

66

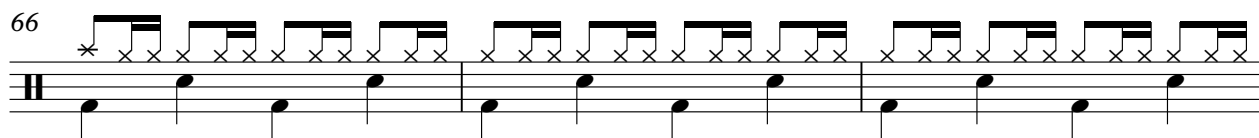

69

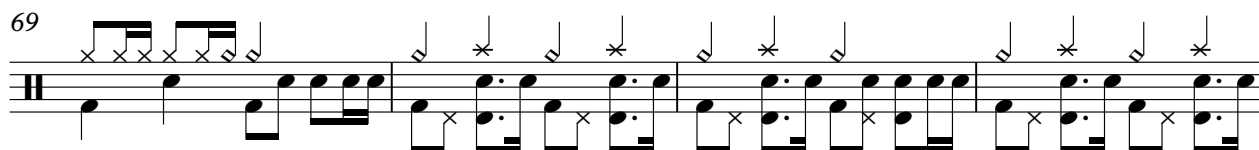

73

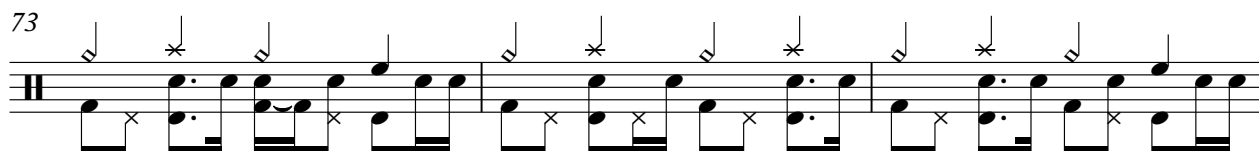

76

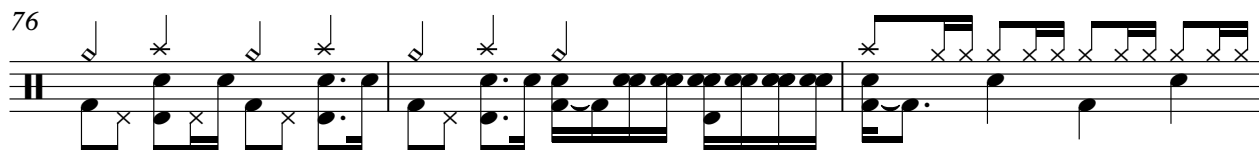

79

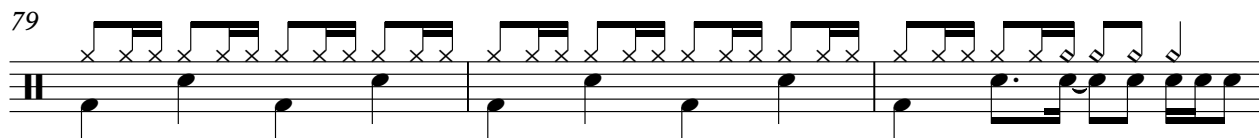

82

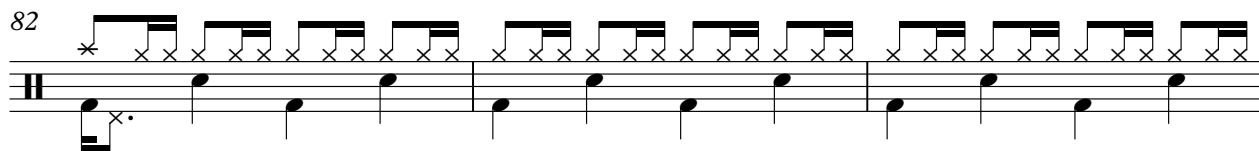

85

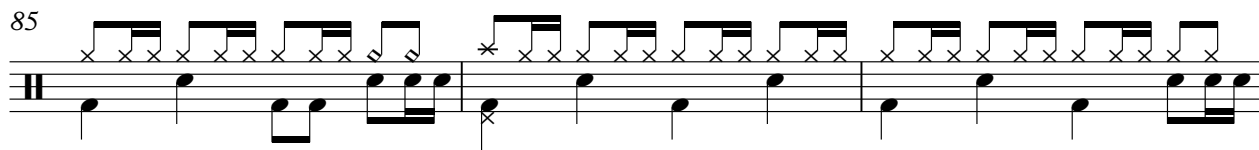

88

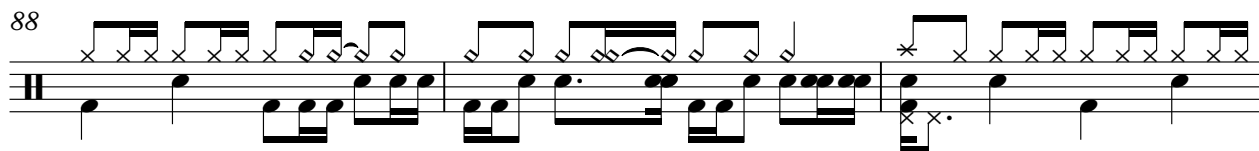

91

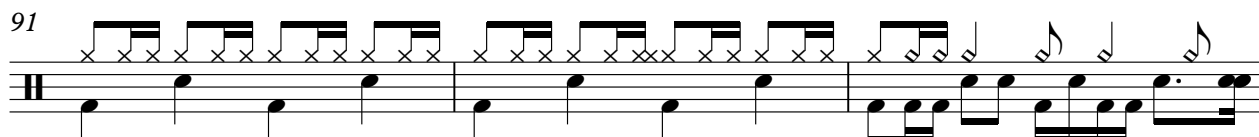

94

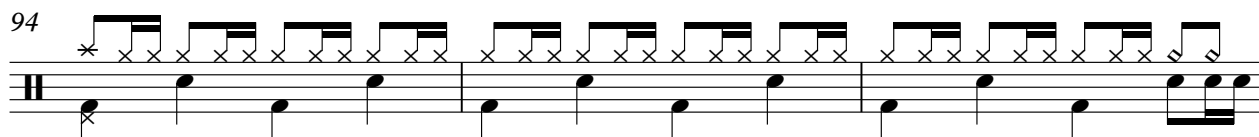

V.S.

DRUMS

97

100

103

106

109

86

88

90

92

94

96

98

100

102

104

# I WISH

## Stevie Wonder - I wish (first)

♩ = 108,002052

I WISH

5

8

11

14

17

20

23

26

29

V.S.

## I WISH

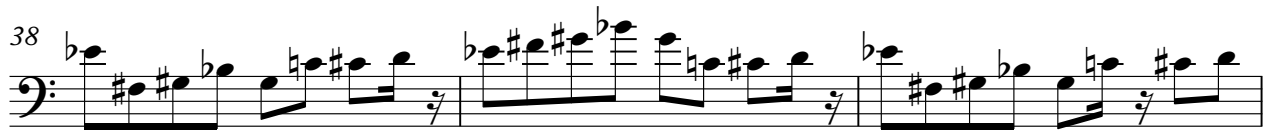

I WISH

63

66

69

72

75

78

81

84

87

90

I WISH

93

96

99

102

105

108

# Stevie Wonder - I wish (first)

M.GUITAR

♩ = 108,002052  
M.GUITAR 1

2

6

9

12

15

18

21

24

27

30

V.S.

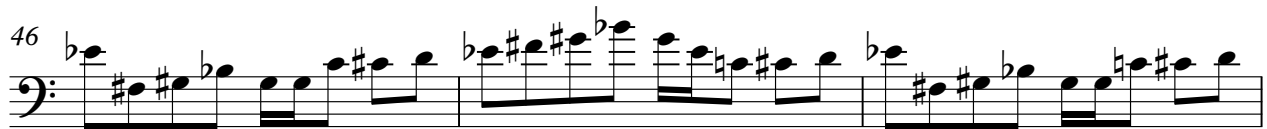

64

67

70

73

76

79

82

85

88

91

M.GUITAR

94

97

100

103

106

109

3

E.PIANO

Stevie Wonder - I wish (first)

♩ = 108,002052  
E.PIANO

4

7

9

11

13

15

V.S.

17

20

23

26

28

31

34

36

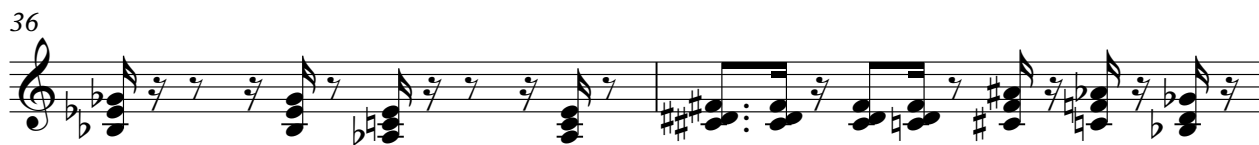

38

40

43

46

48

51

53

56

59

62

64

67

70

72

74

76

78

80

82

84

87

89

V.S.

91

94

96

98

100

103

105

107

109

BRASS 1

Stevie Wonder - I wish (first)

♩ = 108,002052  
BRASS 1

**23**

**26**

**32**

**37**

**41** **18**

**60** **2**

64

69

73

77

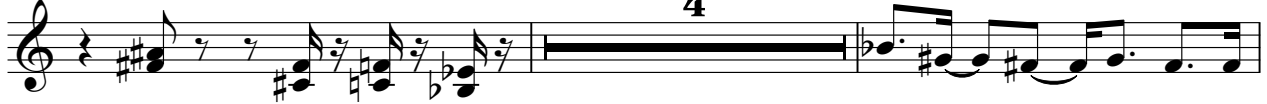

83

86

89

92

95

98

101

104

107

109

Stevie Wonder - I wish (first)

BRASS 2

♩ = 108,002052  
BRASS 2

23 2

28

31 3

34

38

42 18 2

64

67 3

70

74

V.S.

