

Stevie Wonder - I wish (second)

♩ = 105,000107

Baroque Trumpet

Trombone

Percussion

Jazz Guitar

Jazz Guitar

Jazz Guitar

Electric Bass

Electric Clavichord

FM Synth

Orchestra Hit

Solo

$\begin{matrix} D \\ A \\ G \\ B \\ D \end{matrix}$

 1 4 1 1 1 3 4 0 1 4 1 1 1 3 4 0

* Check
 * Check
 * Check
 * Check

(C) 1996 E.B.S. / Edirol
 (C) 1996 E.B.S. / Edirol

4

Perc.

J. Gtr.

J. Gtr.

E. Bass

FM

6

Perc.

J. Gtr.

J. Gtr.

E. Bass

FM

8

Perc.

J. Gtr.

J. Gtr.

E. Bass

FM

10

Perc.

J. Gtr.

J. Gtr.

E. Bass

FM

12

Perc.

J. Gtr.

J. Gtr.

E. Bass

FM

14

Perc.

J. Gtr.

J. Gtr.

J. Gtr.

E. Bass

FM

16

Perc.

J. Gtr.

J. Gtr.

J. Gtr.

E. Bass

FM

18

Perc.

J. Gtr.

J. Gtr.

J. Gtr.

E. Bass

FM

20

Perc.

J. Gtr.

J. Gtr.

J. Gtr.

E. Bass

FM

22

24

26

Perc.

J. Gtr.

J. Gtr.

E. Bass

E. Clav.

FM

28

Tbn.

Perc.

J. Gtr.

J. Gtr.

E. Bass

E. Clav.

FM

Orch. Hit

30

Bar. Tpt.

Tbn.

Perc.

J. Gtr.

J. Gtr.

J. Gtr.

E. Bass

FM

Orch. Hit

T
A
B

1 3 0 1 3 0 2 3 | 3 0 1 3 1 3 1 1 6 1 3

32

Bar. Tpt.

Tbn.

Perc.

J. Gtr.

J. Gtr.

J. Gtr.

E. Bass

FM

Orch. Hit

T																			
A																			
B	1	3	0	1	0	3	0	2	3	3	0	1	0	1	1	1			

34

Bar. Tpt.
Tbn.
Perc.
J. Gtr.
J. Gtr.
E. Bass
FM
Orch. Hit

36

Bar. Tpt.
Tbn.
Perc.
J. Gtr.
J. Gtr.
E. Bass
FM
Orch. Hit

38

Bar. Tpt.

Tbn.

Perc.

J. Gtr.

J. Gtr.

E. Bass

FM

Orch. Hit

40

Bar. Tpt.

Tbn.

Perc.

J. Gtr.

J. Gtr.

E. Bass

FM

Orch. Hit

42

Perc.

J. Gtr.

J. Gtr.

E. Bass

E. Clav.

FM

44

Perc.

J. Gtr.

J. Gtr.

E. Bass

E. Clav.

FM

46

Perc.

J. Gtr.

J. Gtr.

E. Bass

E. Clav.

FM

48

Perc.

J. Gtr.

J. Gtr.

E. Bass

E. Clav.

FM

50

Perc.

J. Gtr.

J. Gtr.

J. Gtr.

E. Bass

E. Clav.

FM

52

Perc.

J. Gtr.

J. Gtr.

J. Gtr.

E. Bass

E. Clav.

FM

54

Perc.

J. Gtr.

J. Gtr.

J. Gtr.

E. Bass

FM

56

Perc.

J. Gtr.

J. Gtr.

J. Gtr.

E. Bass

FM

58

60

62

Perc.

J. Gtr.

J. Gtr.

E. Bass

E. Clav.

FM

64

Tbn.

Perc.

J. Gtr.

E. Bass

E. Clav.

FM

Orch. Hit

66

Bar. Tpt.

Tbn.

Perc.

J. Gtr.

J. Gtr.

J. Gtr.

E. Bass

FM

Orch. Hit

68

Bar. Tpt.

Tbn.

Perc.

J. Gtr.

J. Gtr.

J. Gtr.

E. Bass

FM

Orch. Hit

T
A
B

1 3 0 1 0 3 0 2 3 3 0 1 0 1 1 1

70

Bar. Tpt.

Tbn.

Perc.

J. Gtr.

J. Gtr.

E. Bass

FM

Orch. Hit

1 4 1 1 1 3 4 0 1 4 1 1 1 3 4 0

72

Bar. Tpt.

Tbn.

Perc.

J. Gtr.

J. Gtr.

E. Bass

FM

Orch. Hit

1 4 1 1 1 3 4 0 1 4 1 1 1 3 4 0

74

Bar. Tpt.

Tbn.

Perc.

J. Gtr.

J. Gtr.

E. Bass

FM

Orch. Hit

76

Bar. Tpt.

Tbn.

Perc.

J. Gtr.

J. Gtr.

E. Bass

FM

Orch. Hit

78

Perc.

J. Gtr.

J. Gtr.

E. Bass

E. Clav.

FM

80

Perc.

J. Gtr.

J. Gtr.

E. Bass

E. Clav.

FM

82

Bar. Tpt.
Tbn.
Perc.
J. Gtr.
E. Bass
Orch. Hit

84

Bar. Tpt.
Tbn.
Perc.
J. Gtr.
E. Bass
E. Clav.
Orch. Hit

86

Bar. Tpt.
Tbn.
Perc.
J. Gtr.
E. Bass
E. Clav.
Orch. Hit

88

Bar. Tpt.
Tbn.
Perc.
J. Gtr.
E. Bass
E. Clav.
Orch. Hit

89

Bar. Tpt.

Tbn.

Perc.

J. Gtr.

E. Bass

E. Clav.

Orch. Hit

Solo

90

Bar. Tpt.

Tbn.

Perc.

J. Gtr.

E. Bass

E. Clav.

Orch. Hit

Solo

91

Bar. Tpt.

Tbn.

Perc.

J. Gtr.

E. Bass

E. Clav.

Orch. Hit

Solo

92

Bar. Tpt.

Tbn.

Perc.

J. Gtr.

E. Bass

E. Clav.

Orch. Hit

Solo

93

Bar. Tpt.

Tbn.

Perc.

J. Gtr.

E. Bass

E. Clav.

Orch. Hit

Solo

- E. Clav.:** Treble and bass clefs, accompaniment with slurs and ties.

Measure	T (Treble)	A (Middle)	B (Bass)
93	2	2	4
94	3	3	3
95	4	4	4
96	5	5	5

94

Bar. Tpt.

Tbn.

Perc.

J. Gtr.

E. Bass

E. Clav.

Orch. Hit

Solo

95

Bar. Tpt.

Tbn.

Perc.

J. Gtr.

E. Bass

E. Clav.

Orch. Hit

Solo

96

Bar. Tpt.

Tbn.

Perc.

J. Gtr.

E. Bass

E. Clav.

Orch. Hit

97

Bar. Tpt.

Tbn.

Perc.

J. Gtr.

E. Bass

E. Clav.

Orch. Hit

98

Bar. Tpt.

Tbn.

Perc.

J. Gtr.

E. Bass

E. Clav.

Orch. Hit

99

Bar. Tpt.

Tbn.

Perc.

J. Gtr.

E. Bass

E. Clav.

Orch. Hit

100

Bar. Tpt.
Tbn.
Perc.
J. Gtr.
E. Bass
E. Clav.
Orch. Hit

102

Bar. Tpt.
Tbn.
Perc.
J. Gtr.
E. Bass
E. Clav.
Orch. Hit

103

Bar. Tpt.
Tbn.
Perc.
J. Gtr.
E. Bass
E. Clav.
Orch. Hit

104

Bar. Tpt.
Tbn.
Perc.
J. Gtr.
E. Bass
E. Clav.
Orch. Hit

Baroque Trumpet

Stevie Wonder - I wish (second)

♩ = 105,000107

29

33

37

41

24

68

72

76

4

(C) 1996 E.B.S. / Ediol
(C) 1996 E.B.S. / Ediol

82

85

88

91

94

97

100

103

106

108

Stevie Wonder - I wish (second)

Trombone

♩ = 105,000107

23

26

31

35

39

18

60

2

64

67

71

75

4

(C) 1996 E.B.S. / Ediol
(C) 1996 E.B.S. / Ediol

82

85

88

91

94

97

100

103

106

108

Stevie Wonder - I wish (second)

Percussion

♩ = 105,000107

4

7

9

11

13

15

17

19

21

23

(C) 1996 E.B.S. / Eidirol
(C) 1996 E.B.S. / Eidirol

V.S.

Percussion

25

27

29

31

33

35

37

39

41

43

Percussion

45

47

49

51

53

55

57

59

61

63

V.S.

Percussion

85

87

89

91

93

95

97

99

101

103

V.S.

6

Percussion

105

107

♩ = 105,000107

9

12

16

20

23

26

30

33

36

39

(C) 1996 E.B.S. / Edirol
(C) 1996 E.B.S. / Edirol

V.S.

42

45

48

51

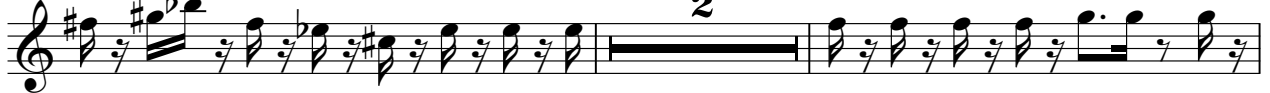

55

58

62

66

69

72

75

78

♩ = 105,000107

2

5 9

16

18

20 8

30

32 17

51

53

55

57

67

69

Stevie Wonder - I wish (second)

Jazz Guitar

♩ = 105,000107

4

Tab for measures 4-6. The key signature is D major (D A G B A D). The notation shows fingerings (1, 4, 3, 4, 0) and accents on the treble clef staff.

7

Tab for measures 7-9. The notation shows fingerings (1, 4, 3, 4, 0) and accents on the treble clef staff.

10

Tab for measures 10-12. The notation shows fingerings (4, 1, 1, 1, 3, 4, 0) and accents on the treble clef staff.

13

Tab for measures 13-15. The notation shows fingerings (1, 4, 1, 1, 1, 3, 4, 0) and accents on the treble clef staff.

16

Tab for measures 16-18. The notation shows fingerings (4, 1, 1, 1, 1, 3, 4, 0) and accents on the treble clef staff.

19

Tab for measures 19-21. The notation shows fingerings (1, 4, 1, 1, 1, 3, 4, 0) and accents on the treble clef staff.

22

Tab for measures 22-24. The notation shows fingerings (3, 0, 1, 3, 3, 1, 1, 6, 1, 3) and accents on the treble clef staff.

25

Tab for measures 25-27. The notation shows fingerings (1, 4, 1, 1, 1, 3, 4, 0) and accents on the treble clef staff.

28

Tab for measures 28-30. The notation shows fingerings (1, 4, 1, 1, 1, 3, 4, 0) and accents on the treble clef staff.

(C) 1996 E.B.S. / Edirol
(C) 1996 E.B.S. / Edirol

V.S.

31

Tab for measure 31. Treble clef. Staff 1 (T): 1. Staff 2 (A): 3 0 1 3 3 1 1 1 3. Staff 3 (B): 6. Measure 1: 1 3 0 1 0 3 0 2 3. Measure 2: 3 0 1 0 1 1 1.

34

Tab for measure 34. Treble clef. Staff 1 (T): 0 1 1 3 4 0 1 1 3 4 0 1 1 1 3 4 0. Staff 2 (A): 1 4 1 1 1 3 4. Staff 3 (B): 4 1 1 1 4 1 1 1 3 4 0.

37

Tab for measure 37. Treble clef. Staff 1 (T): 1 1 3 4 0 1 1 3 4 0 1 1 3 4 0. Staff 2 (A): 4 1 1 1 3 4. Staff 3 (B): 4 1 1 1 4 1 1 1 3 4 0.

40

Tab for measure 40. Treble clef. Staff 1 (T): 1 1 3 4 0 1 1 3 4 0 1. Staff 2 (A): 4 1 1 1 3 4. Staff 3 (B): 4 1 1 1 1 1 1 4 1.

44

Tab for measure 44. Treble clef. Staff 1 (T): 1 1 1 1 3 4 0. Staff 2 (A): 4 1 4 1. Staff 3 (B): 4 1 4 1 1 4 1 1 1 3 4 0.

47

Tab for measure 47. Treble clef. Staff 1 (T): 1 1 1 1 3 4 0 1 1 1 1. Staff 2 (A): 4 1 1 1 3 4 0. Staff 3 (B): 3 4 0 1 4 1 1 1 3 4 0.

50

Tab for measure 50. Treble clef. Staff 1 (T): 1 1 1 3 4 0 1 1 1 1 3 4 0. Staff 2 (A): 1 4 1 1 3 4. Staff 3 (B): 1 4 1 1 3 4 0 1 4 1 1 3 4 0.

53

Tab for measure 53. Treble clef. Staff 1 (T): 1 1 1 1 3 4 0 1 3 0 1 3 0 2 3 3 0 1 3 3 1 1 1 3. Staff 2 (A): 4 1 1 1 3 4 0. Staff 3 (B): 1 3 0 1 3 0 2 3 3 0 1 3 3 1 1 6 1 3.

56

Tab for measure 56. Treble clef. Staff 1 (T): 0 1 1 1 1 3 4 0 1 1 1 3 4 0. Staff 2 (A): 1 3 0 1 0 3 0 2 3 3 0 1 1 1 3 4 0. Staff 3 (B): 1 3 0 1 0 3 0 2 3 3 0 1 1 1 3 4 0.

59

Tab for measure 59. Treble clef. Staff 1 (T): 1 1 1 1 3 4 0 1 1 1 1. Staff 2 (A): 4 1 1 1 3 4 0. Staff 3 (B): 4 1 1 1 3 4 0 4 1 1 1 3 4 0.

62

62

Exercise 62: A three-measure guitar tab. The first measure has notes 1, 4, 1, 1, 1, 3, 4, 0 on the strings. The second measure has notes 1, 1, 1, 1, 1, 3, 4, 0. The third measure has notes 1, 1, 1, 3, 4, 0.

65

65

Exercise 65: A three-measure guitar tab. The first measure has notes 1, 4, 1, 1, 1, 3, 4, 0. The second measure has notes 1, 3, 0, 1, 3, 0, 2, 3. The third measure has notes 3, 0, 1, 3, 3, 1, 1, 3, 6.

68

68

Exercise 68: A three-measure guitar tab. The first measure has notes 1, 3, 0, 1, 0, 3, 0, 2, 3. The second measure has notes 3, 0, 1, 0, 1, 1, 1. The third measure has notes 1, 4, 1, 1, 1, 3, 4, 0.

71

71

Exercise 71: A three-measure guitar tab. The first measure has notes 1, 4, 1, 1, 1, 3, 4, 0. The second measure has notes 1, 4, 1, 1, 1, 3, 4, 0. The third measure has notes 1, 4, 1, 1, 1, 3, 4, 0.

74

74

Exercise 74: A three-measure guitar tab. The first measure has notes 1, 4, 1, 1, 1, 3, 4, 0. The second measure has notes 1, 4, 1, 1, 1, 3, 4, 0. The third measure has notes 1, 4, 1, 1, 1, 3, 4, 0, 1.

77

77

Exercise 77: A three-measure guitar tab. The first measure has notes 4, 1, 1, 1, 1, 1, 3, 4, 0, 1. The second measure has notes 1, 4, 1, 1, 1, 3, 4, 0. The third measure has notes 4, 1, 1, 1, 3, 4, 0.

80

80

Exercise 80: A three-measure guitar tab. The first measure has notes 1, 4, 1, 1, 1, 3, 4, 0. The second measure has notes 4, 1, 1, 1, 3, 4, 0. The third measure has notes 6, 6, 4, 4, 4, 4, 3, 3, 3, 3, 1, 1.

83

83

Exercise 83: A three-measure guitar tab. The first measure has notes 3, 3, 1, 1, 1, 0, 1. The second measure has notes 3, 3, 1, 1, 1, 1, 1. The third measure has notes 3, 3, 1, 1, 1, 1, 1, 6, 6.

86

86

Exercise 86: A three-measure guitar tab. The first measure has notes 3, 3, 1, 1, 1, 2, 3. The second measure has notes 3, 3, 5, 3, 4, 3, 1. The third measure has notes 3, 3, 1, 1, 1, 1, 1, 1.

89

89

Exercise 89: A three-measure guitar tab. The first measure has notes 3, 3, 6, 6, 6, 6. The second measure has notes 13, 13, 13, 13. The third measure has notes 13, 13, 13, 13, 1, 1, 18.

V.S.

4
91

Jazz Guitar

T	3	1	1	1	1	3	3	1	1	1	1	2	3	4	4	5	0
A	3	3	1	1	1	3	3	1	1	1	1	2	3	4	4	5	11
B	1	4	4	1	4	4	1	4	4	1	4	4	2	3	4	4	5
												4					9
																	11
						1							2	3	4	4	5
																	6

94

T	3	3	1	1	1	1	3	3	3	3	1	3	4	2	3	1	1
A	3	3	1	1	1	1	3	3	3	3	1	3	4	2	3	1	1
B	4	1	4	1	4	4	4	1	4	1	4	1	4	1	4	1	4
	1						1										

96

T	3	3	1	1	1	1	1	1	13	13	13	13	13	13	13	13	13
A	3	3	1	1	1	1	1	1	13	13	13	13	13	13	13	13	13
B	4	1	4	4	4	1	4	4	1	4	1	4	1	13	13	13	13
	1																

98

T	8	13	13	13	13	13	13	13	13	13	13	13	13	13	13	13	13
A	11	13	13	13	13	13	13	13	13	13	13	13	13	13	13	13	13
B	1	1	13	13	1	13	1	13	13	1	13	13	13	13	13	13	13

100

T	3	3	1	1	1	1	3	3	1	1	1	4	1	4	1	4	1
A	3	3	1	1	1	1	3	3	1	1	1	4	1	4	1	4	1
B	4	1	4	1	4	4	4	1	4	1	4	1	4	1	4	1	4
	1						1										

102

T	3	3	1	1	1	1	3	3	1	1	1	1	1	1	1	1	1
A	3	3	1	1	1	1	3	3	1	1	1	1	1	1	1	1	1
B	4	1	4	1	4	4	4	1	4	1	4	4	1	4	4	1	4
	1						1										

104

T	3	3	1	1	1	1	3	3	1	1	1	1	6				
A	3	3	1	1	1	1	3	3	1	1	1	1					
B	4	1	4	1	4	4	4	1	4	1	4	4					
	1						0										

Stevie Wonder - I wish (second)

Electric Bass

♩ = 105,000107

(C) 1996 E.B.S. / Edirol
(C) 1996 E.B.S. / Edirol

V.S.

25

27

30

34

37

40

42

45

47

49

51

53

56

59

61

63

66

70

73

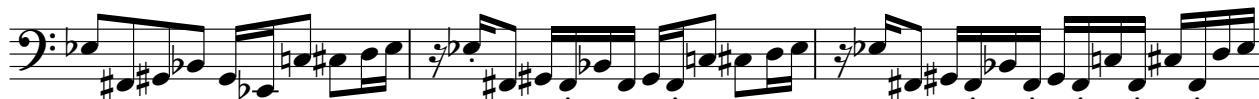

76

V.S.

78

81

83

86

88

90

92

94

97

99

Electric Bass

101

103

106

Stevie Wonder - I wish (second)

Electric Clavichord

♩ = 105,000107

21

23

25

27

29

12

44

47

49

3

(C) 1996 E.B.S. / Edirol
(C) 1996 E.B.S. / Edirol

V.S.

51

53

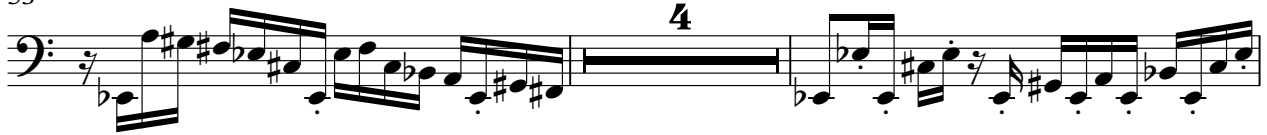

59

61

63

65

78

80

85

88

90

92

94

96

98

V.S.

100

102

104

105

♩ = 105,000107

(C) 1996 E.B.S. / Eidirol
(C) 1996 E.B.S. / Eidirol

V.S.

14

16

18

20

22

24

26

28

30

32

34

36

V.S.

38

40

42

44

46

48

50

52

54

56

58

60

62

V.S.

64

66

68

70

72

74

76

78

80

81

Stevie Wonder - I wish (second)

Orchestra Hit

♩ = 105,000107

23

26

2

30

3

32

35

39

18

60

2

(C) 1996 E.B.S. / Ediro
(C) 1996 E.B.S. / Ediro

2

Orchestra Hit

93

95

97

99

101

103

105

107

108

Stevie Wonder - I wish (second)

Solo

♩ = 105,000107

- * Check
- * Check
- * Check
- * Check

88

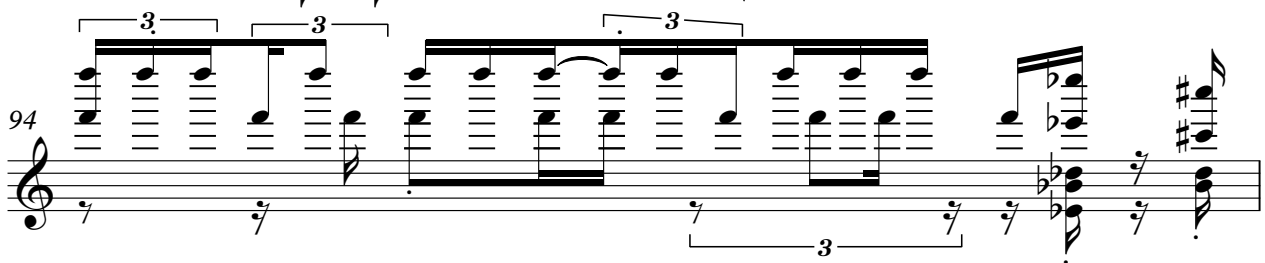
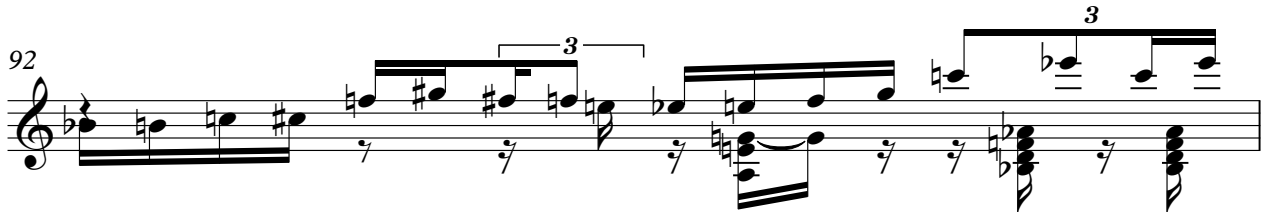
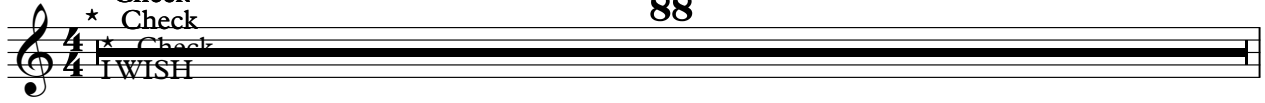

16

(C) 1996 E.B.S. / Ediol
(C) 1996 E.B.S. / Ediol