

Stevie Wonder - I Wish

♩ = 104,000015

(C) 1994 Tune 1000 Corporation ;1976 Jobete Music Co., Inc./Black Bull Music
(C) 1994 Tune 1000 Corporation ;1976 Jobete Music Co., Inc./Black Bull Music

3

J. Gtr.
J. Gtr.
E. Bass
E. Piano
S. Bass

5

Perc.
J. Gtr.
J. Gtr.
E. Bass
E. Piano
S. Bass

6

Perc.

J. Gtr.

J. Gtr.

E. Bass

E. Piano

S. Bass

7

Perc.

J. Gtr.

J. Gtr.

E. Bass

E. Piano

S. Bass

8

Perc.

J. Gtr.

J. Gtr.

E. Bass

E. Piano

S. Bass

9

Perc.

J. Gtr.

J. Gtr.

E. Bass

E. Piano

S. Bass

10

Bar. Tpt.

Look in' back on when I

Perc.

J. Gtr.

J. Gtr.

E. Bass

E. Piano

S. Bass

Solo

11

Bar. Tpt. 

Perc. 

J. Gtr. 

J. Gtr. 

E. Bass 

E. Piano 

S. Bass 

Solo 

12

Perc.

J. Gtr.

J. Gtr.

E. Bass

E. Piano

S. Bass

13

Bar. Tpt.

Perc.

J. Gtr.

J. Gtr.

E. Bass

E. Piano

S. Bass

then

14

Bar. Tpt.

my on ly wor ry was

Perc.

J. Gtr.

J. Gtr.

E. Bass

E. Piano

S. Bass

Solo

15

Bar. Tpt.

for Christ mas what would be my toy.

Perc.

J. Gtr.

J. Gtr.

E. Bass

E. Piano

S. Bass

Solo

16

17

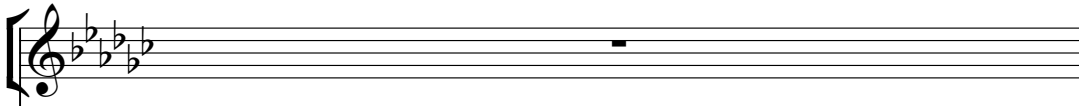
Bar. Tpt. 

Perc. 

J. Gtr. 

J. Gtr. 

E. Bass 

E. Piano 

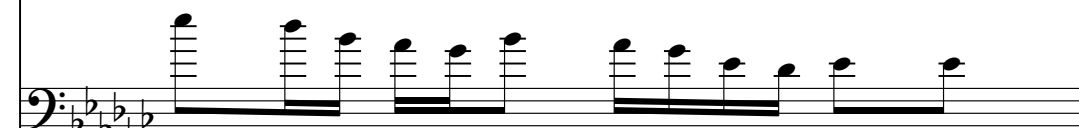
S. Bass 

18

Bar. Tpt.

ven though we some times would

Perc.

J. Gtr.

J. Gtr.

E. Bass

E. Piano

S. Bass

Solo

19

Bar. Tpt.

not get a thing, we

Perc.

J. Gtr.

J. Gtr.

E. Bass

E. Piano

S. Bass

Solo

20

Bar. Tpt.

were hap py with the joy

Perc.

J. Gtr.

J. Gtr.

E. Bass

E. Piano

S. Bass

Solo

21

Bar. Tpt.

the day woulding. Sneak

Perc.

J. Gtr.

J. Gtr.

E. Bass

E. Piano

S. Bass

Solo

22

Bar. Tpt.

in' out the back door to hang

Perc.

J. Gtr.

J. Gtr.

E. Bass

E. Piano

S. Bass

Solo

23

Bar. Tpt.

out with those hood lum friends of mine,

Perc.

J. Gtr.

J. Gtr.

E. Bass

E. Piano

S. Bass

Solo

24

Bar. Tpt.

Bar. Tpt.

Perc.

J. Gtr.

J. Gtr.

E. Bass

E. Piano

S. Bass

Tape Smp. Brs

Solo

ooh, oh;

25

Bar. Tpt.

Bar. Tpt.

Perc.

J. Gtr.

J. Gtr.

E. Bass

E. Piano

S. Bass

Tape Smp. Brs

Solo

greet

26

Bar. Tpt.

ed at the back door with'Boy, I

Perc.

J. Gtr.

J. Gtr.

E. Bass

E. Piano

S. Bass

Solo

27

Bar. Tpt.

thought I told you not to go outside."

Perc.

J. Gtr.

J. Gtr.

E. Bass

E. Piano

S. Bass

Solo

28

Bar. Tpt.

Perc.

J. Gtr.

J. Gtr.

E. Bass

E. Piano

S. Bass

Tape Smp. Brs

29

Bar. Tpt.

Bar. Tpt.

Perc.

J. Gtr.

J. Gtr.

E. Bass

E. Piano

S. Bass

Tape Smp. Brs

Tryin'

30

Hn.

Bar. Tpt.

Bar. Tpt.

Tbn.

Perc.

J. Gtr.

J. Gtr.

E. Bass

E. Piano

S. Bass

Tape Smp. Brs

Solo

your best to bring the wa

31

Hn.

Bar. Tpt.

Bar. Tpt.

Tbn. ter to youreyes,

Perc.

J. Gtr.

J. Gtr.

E. Bass

E. Piano

S. Bass

Tape Smp. Brs

Solo

32

Hn.

Bar. Tpt.

Bar. Tpt.

Tbn. think in' might stop her from whip

Perc.

J. Gtr.

J. Gtr.

E. Bass

E. Piano

S. Bass

Tape Smp. Brs

Solo

33

Hn.

Bar. Tpt.

Bar. Tpt.

Tbn.

Perc.

J. Gtr.

J. Gtr.

E. Bass

E. Piano

S. Bass

Tape Smp. Brs

Solo

pin' your be hind. I wish those

34

Bar. Tpt.

Bar. Tpt.

Tbn.

Perc.

J. Gtr.

J. Gtr.

E. Bass

E. Piano

S. Bass

Tape Smp. Brs

Solo

days could come

3

35

Bar. Tpt.

Bar. Tpt.

Tbn.

Perc.

J. Gtr.

J. Gtr.

E. Bass

E. Piano

S. Bass

Tape Smp. Brs

Solo

back once more. Why did those

36

Bar. Tpt.

Bar. Tpt.

Tbn.

Perc.

J. Gtr.

J. Gtr.

E. Bass

E. Piano

S. Bass

Tape Smp. Brs

Solo

days ev er

3 3

37

Bar. Tpt.

Bar. Tpt.

Tbn.

Perc.

J. Gtr.

J. Gtr.

E. Bass

E. Piano

S. Bass

Tape Smp. Brs

Solo

have to go? wish those days

38

Bar. Tpt.

Bar. Tpt.

Tbn.

Perc.

J. Gtr.

J. Gtr.

E. Bass

E. Piano

S. Bass

Tape Smp. Brs

Solo

could

come

3

3

3

39

Bar. Tpt.

Bar. Tpt.

Tbn.

Perc.

J. Gtr.

J. Gtr.

E. Bass

E. Piano

S. Bass

Tape Smp. Brs

Solo

back once more. Why did those days

3

40

Bar. Tpt.

Bar. Tpt.

Tbn.

Perc.

J. Gtr.

J. Gtr.

E. Bass

E. Piano

S. Bass

Tape Smp. Brs

Solo

ev er

3

3

3

41

Bar. Tpt.

Bar. Tpt.

Tbn.

Perc.

J. Gtr.

J. Gtr.

E. Bass

E. Piano

S. Bass

Tape Smp. Brs

Solo

have to go? 'Cause loved them so.

42

Bar. Tpt.

Doodoo, doo doo, doo doo,

Perc.

J. Gtr.

E. Bass

E. Piano

E. Piano

S. Bass

Solo

43

Bar. Tpt.

doo doo, doo doo doo.

Perc.

J. Gtr.

E. Bass

E. Piano

E. Piano

S. Bass

Solo

44

Bar. Tpt.

Doodoo, doodo, doo doo

Perc.

J. Gtr.

E. Bass

E. Piano

E. Piano

S. Bass

Solo

45

Bar. Tpt.

Bar. Tpt.

Perc.

J. Gtr.

J. Gtr.

E. Bass

E. Piano

E. Piano

S. Bass

Tape Smp. Brs

Solo

doo doo, doo doo.

3

46

Bar. Tpt.

Broth er says he's tell in'

Perc.

J. Gtr.

J. Gtr.

E. Bass

E. Piano

S. Bass

Solo

47

Bar. Tpt.

'bout you play in' doctor with that girl;

Perc.

J. Gtr.

J. Gtr.

E. Bass

E. Piano

S. Bass

Solo

48

49

Perc.

J. Gtr.

J. Gtr.

E. Bass

E. Piano

S. Bass

50

Bar. Tpt.

"Just don't tell, and I'll give you

Perc.

J. Gtr.

J. Gtr.

E. Bass

E. Piano

S. Bass

Solo

51

Bar. Tpt.

an y thing you want in thiswhole wide

Perc.

J. Gtr.

J. Gtr.

E. Bass

E. Piano

S. Bass

Solo

52

Bar. Tpt.

world."

Perc.

J. Gtr.

J. Gtr.

E. Bass

E. Piano

S. Bass

Solo

53

Bar. Tpt.

Perc.

J. Gtr.

J. Gtr.

E. Bass

E. Piano

S. Bass

Ma

54

Bar. Tpt.

ma gives you mon ey for

Perc.

J. Gtr.

J. Gtr.

E. Bass

E. Piano

S. Bass

Solo

55

Bar. Tpt.

Sun dayschool; you

Perc.

J. Gtr.

J. Gtr.

E. Bass

E. Piano

S. Bass

Solo

56

Bar. Tpt.

trade yours for can dy af

Perc.

J. Gtr.

J. Gtr.

E. Bass

E. Piano

S. Bass

Solo

57

Bar. Tpt.

terchurch ishrough. Smok

Perc.

J. Gtr.

J. Gtr.

E. Bass

E. Piano

S. Bass

Solo

58

Bar. Tpt.

in' cig a rettes and writ

Perc.

J. Gtr.

J. Gtr.

E. Bass

E. Piano

S. Bass

Solo

Detailed description of the musical score: The score is for page 55, starting at measure 58. It features eight staves. The Baritone Trumpet staff has a whole rest. The Percussion staff shows a rhythmic pattern with 'x' marks. The two Jazzy Guitar staves play eighth-note patterns. The Electric Bass staff plays a steady eighth-note line. The Electric Piano part consists of two staves, with the right hand playing a triplet of chords. The Solo part is a single staff in the treble clef playing eighth notes.

59

Bar. Tpt.

ing some thin' nas ty on the wall.

Perc.

J. Gtr.

J. Gtr.

E. Bass

E. Piano

S. Bass

Solo

60

Bar. Tpt.

Bar. Tpt.

Perc.

J. Gtr.

J. Gtr.

E. Bass

E. Piano

S. Bass

Tape Smp. Brs

Solo

You nas ty boy!

Detailed description of the musical score: The score is for page 57, starting at measure 60. It features ten staves. The top two staves are for Baritone Trumpet (Bar. Tpt.), with the first staff containing notes and rests. The third staff is for Percussion (Perc.), showing a drum pattern with 'x' marks for cymbals and notes for other drums. The lyrics 'You nas ty boy!' are written above this staff. The fourth and fifth staves are for Jazz Guitar (J. Gtr.), with the fourth staff containing notes and rests. The sixth staff is for Electric Bass (E. Bass), showing a bass line. The seventh and eighth staves are for Electric Piano (E. Piano), with the seventh staff containing chords and the eighth staff containing a bass line. The ninth staff is for Saxophone Bass (S. Bass), showing a bass line. The tenth staff is for Tape Samples (Tape Smp. Brs), showing notes and rests. The eleventh staff is for Solo, showing notes and rests. The music is in a key with four flats and a 4/4 time signature.

61

Bar. Tpt.

Perc.

J. Gtr.

J. Gtr.

E. Bass

E. Piano

S. Bass

Tape Smp. Brs

62

Bar. Tpt.

Perc.

J. Gtr.

J. Gtr.

E. Bass

E. Piano

S. Bass

Solo

63

Bar. Tpt.

prin ci pal's of fice down the hall.

Perc.

J. Gtr.

J. Gtr.

E. Bass

E. Piano

S. Bass

Solo

64

Bar. Tpt.

Perc.

J. Gtr.

J. Gtr.

E. Bass

E. Piano

S. Bass

Tape Smp. Brs

Solo

65

Bar. Tpt.

Bar. Tpt.

Perc.

J. Gtr.

J. Gtr.

E. Bass

E. Piano

S. Bass

Tape Smp. Brs

You

66

Hn.

Bar. Tpt.

Bar. Tpt.

Tbn.

Perc.

J. Gtr.

J. Gtr.

E. Bass

E. Piano

S. Bass

Tape Smp. Brs

Solo

grow up and learn that kind

67

Hn.

Bar. Tpt.

Bar. Tpt.

Tbn. of thingain'tright;

Perc.

J. Gtr.

J. Gtr.

E. Bass

E. Piano

S. Bass

Tape Smp. Brs.

Solo

68

Hn.

Bar. Tpt.

Bar. Tpt.

Tbn.

Perc.

J. Gtr.

J. Gtr.

E. Bass

E. Piano

S. Bass

Tape Smp. Brs

Solo

but while you were do in' it, it sure

69

Hn.

Bar. Tpt.

Bar. Tpt.

Tbn.

Perc.

J. Gtr.

J. Gtr.

E. Bass

E. Piano

S. Bass

Tape Smp. Brs

Solo

felt out of sight. I wish those

70

Bar. Tpt.

Bar. Tpt.

Tbn.

Perc.

J. Gtr.

J. Gtr.

E. Bass

E. Piano

S. Bass

Tape Smp. Brs

Solo

days could come

3

71

Bar. Tpt.

Bar. Tpt.

Tbn.

Perc.

J. Gtr.

J. Gtr.

E. Bass

E. Piano

S. Bass

Tape Smp. Brs

Solo

back once more. Why did those

72

Bar. Tpt.

Bar. Tpt.

Tbn.

Perc.

J. Gtr.

J. Gtr.

E. Bass

E. Piano

S. Bass

Tape Smp. Brs

Solo

days ev er

3 3

73

Bar. Tpt.

Bar. Tpt.

Tbn.

Perc.

J. Gtr.

J. Gtr.

E. Bass

E. Piano

S. Bass

Tape Smp. Brs

Solo

have to go? wish those days

74

Bar. Tpt.

Bar. Tpt.

Tbn.

Perc.

J. Gtr.

J. Gtr.

E. Bass

E. Piano

S. Bass

Tape Smp. Brs

Solo

could come

3

3

75

Bar. Tpt.

Bar. Tpt.

Tbn.

Perc.

J. Gtr.

J. Gtr.

E. Bass

E. Piano

S. Bass

Tape Smp. Brs

Solo

back once more. Why did those days

3

76

Bar. Tpt.

Bar. Tpt.

Tbn.

Perc.

J. Gtr.

J. Gtr.

E. Bass

E. Piano

S. Bass

Tape Smp. Brs

Solo

3 ev

3

77

Bar. Tpt.

er have to go?

Bar. Tpt.

Tbn.

Perc.

J. Gtr.

J. Gtr.

E. Bass

E. Piano

S. Bass

Tape Smp. Brs

Solo

78

Perc.

J. Gtr.

J. Gtr.

E. Bass

E. Piano

S. Bass

79

Perc.

J. Gtr.

J. Gtr.

E. Bass

E. Piano

S. Bass

80

Perc.

J. Gtr.

J. Gtr.

E. Bass

E. Piano

S. Bass

Detailed description of the musical score: The score is for five instruments: Percussion, J. Gtr., E. Bass, E. Piano, and S. Bass. The key signature is three flats (B-flat, E-flat, A-flat) and the time signature is 4/4. The Percussion part (labeled 'Perc.') starts at measure 80 and features a complex rhythmic pattern with accents and slurs. The J. Gtr. (Jazz Guitar) part has a melodic line with eighth notes and slurs. The E. Bass (Electric Bass) part has a steady eighth-note accompaniment. The E. Piano (Electric Piano) part has a melodic line with a triplet in the bass clef. The S. Bass (Soprano Bass) part has a steady eighth-note accompaniment.

81

82

Hn.

Bar. Tpt.

Bar. Tpt.

Tbn.

Perc.

J. Gtr.

J. Gtr.

E. Bass

E. Piano

S. Bass

Tape Smp. Brs

83

Hn.

Bar. Tpt.

Bar. Tpt.

Tbn.

Perc.

J. Gtr.

J. Gtr.

E. Bass

E. Piano

S. Bass

Tape Smp. Brs

84

Hn.

Bar. Tpt.

Bar. Tpt.

Tbn.

Perc.

J. Gtr.

J. Gtr.

E. Bass

E. Piano

S. Bass

Tape Smp. Brs

85

Hn.

Bar. Tpt.

Bar. Tpt.

Perc.

J. Gtr.

J. Gtr.

E. Bass

E. Piano

S. Bass

Tape Smp. Brs

86

Hn.

Bar. Tpt.

Bar. Tpt.

Tbn.

Perc.

J. Gtr.

J. Gtr.

E. Bass

E. Piano

S. Bass

Tape Smp. Brs

87

Hn.

Bar. Tpt.

Bar. Tpt.

Tbn.

Perc.

J. Gtr.

J. Gtr.

E. Bass

E. Piano

S. Bass

Tape Smp. Brs

88

Hn.

Bar. Tpt.

Bar. Tpt.

Tbn.

Perc.

J. Gtr.

J. Gtr.

E. Bass

E. Piano

S. Bass

Tape Smp. Brs

89

Hn.

Bar. Tpt.

Bar. Tpt.

Tbn.

Perc.

J. Gtr.

J. Gtr.

E. Bass

E. Piano

S. Bass

Tape Smp. Brs

90

Hn.

Bar. Tpt.

Bar. Tpt.

Tbn.

Perc.

J. Gtr.

J. Gtr.

E. Bass

E. Piano

S. Bass

Tape Smp. Brs.

91

Hn.

Bar. Tpt.

Bar. Tpt.

Tbn.

Perc.

J. Gtr.

J. Gtr.

E. Bass

E. Piano

S. Bass

Tape Smp. Brs

3

92

Hn.

Bar. Tpt.

Bar. Tpt.

Tbn.

Perc.

J. Gtr.

J. Gtr.

E. Bass

E. Piano

S. Bass

Tape Smp. Brs

Stevie Wonder - I Wish
Horn in F

♩ = 104,000015

29

34

32

70

12

85

89

(C) 1994 Tune 1000 Corporation ;1976 Jobete Music Co., Inc./Black Bull Music
(C) 1994 Tune 1000 Corporation ;1976 Jobete Music Co., Inc./Black Bull Music

Stevie Wonder - I Wish
Baroque Trumpet

♩ = 104,000015

23 2

3 14

2

(C) 1994 Tune 1000 Corporation ;1976 Jobete Music Co., Inc./Black Bull Music
(C) 1994 Tune 1000 Corporation ;1976 Jobete Music Co., Inc./Black Bull Music

64

67

70

74

78

85

88

91

Stevie Wonder - I Wish

Baroque Trumpet

♩ = 104,000015

Back Vocal

AND THE FIRST ATTEMPT FOR REASON. I'd been with it a year, then my glory was Christ the boy.

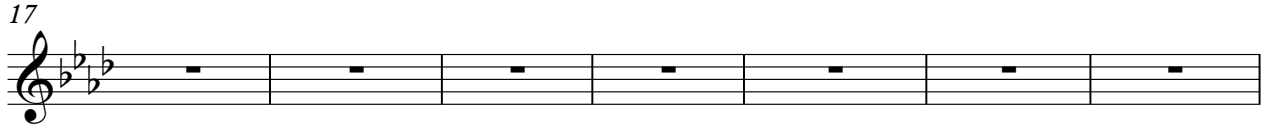

E the time would be, we had the joy playing. Sneak in the back of the house,

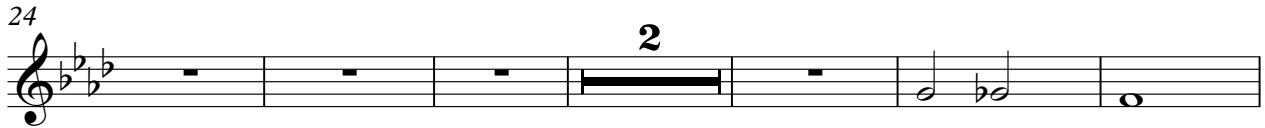

oooh; greet each other through the side." Tryin' you're the wa tates,

think of the hip picture those days could come back now. Why did

days ev er have to go? I wish those days

could come back once more. Why did those

ev er have to go. Cause love them. Doo doo, doo doo.

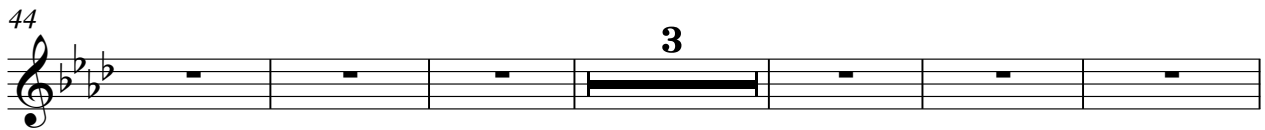

Doo doo, doo doo. Broke in 'boy play to with girls, you any girl in the world."

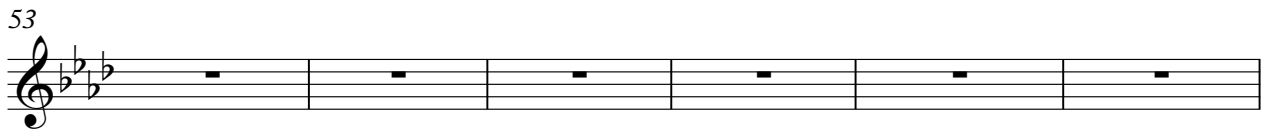

Ma give a ny for school; you're a ny af chris h. Smok icigarettes and writ

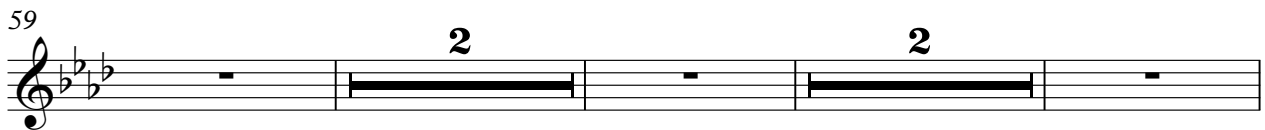

so think you're all. You're the principal's office, down hall. You

© (C) 1994 Tune 1000 Corporation ;1976 Jobete Music Co., Inc./Black Bull Music

(C) 1994 Tune 1000 Corporation ;1976 Jobete Music Co., Inc./Black Bull Music

Baroque Trumpet

66

grow up and arr that kind of night; but why were in' it, itsure felousight. I wish those

70

days could come back once more. Why did those

72

days ev er have to go? I wish those days

74

could come back once more. Why did those days

76

ev er have to go?

4

82

85

88

91

Stevie Wonder - I Wish
Trombone

♩ = 104,000015

29

32

35

38

40

24

66

69

72

74

76

4

(C) 1994 Tune 1000 Corporation ;1976 Jobete Music Co., Inc./Black Bull Music
(C) 1994 Tune 1000 Corporation ;1976 Jobete Music Co., Inc./Black Bull Music

2

82

Trombone

86

90

Stevie Wonder - I Wish

Percussion

♩ = 104,000015

4

7

9

11

13

15

17

19

21

23

(C) 1994 Tune 1000 Corporation ;1976 Jobete Music Co., Inc./Black Bull Music
(C) 1994 Tune 1000 Corporation ;1976 Jobete Music Co., Inc./Black Bull Music

V.S.

Percussion

V.S.

Percussion

85

87

89

91

Stevie Wonder - I Wish
Jazz Guitar

♩ = 104,000015

(C) 1994 Tune 1000 Corporation ;1976 Jobete Music Co., Inc./Black Bull Music
(C) 1994 Tune 1000 Corporation ;1976 Jobete Music Co., Inc./Black Bull Music

V.S.

Jazz Guitar

3

65

68

71

74

77

80

83

86

89

91

Stevie Wonder - I Wish
Jazz Guitar

♩ = 104,000015

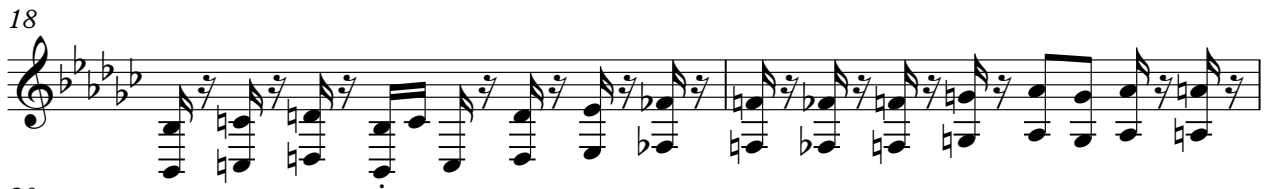

(C) 1994 Tune 1000 Corporation ;1976 Jobete Music Co., Inc./Black Bull Music
(C) 1994 Tune 1000 Corporation ;1976 Jobete Music Co., Inc./Black Bull Music

V.S.

28

31

33

35

37

39

41

45

48

51

54

56

58

60

63

66

68

70

72

74

V.S.

76

78

81

84

87

90

92

Stevie Wonder - I Wish
Fretless Electric Bass

♩ = 104,000015

(C) 1994 Tune 1000 Corporation ;1976 Jobete Music Co., Inc./Black Bull Music
(C) 1994 Tune 1000 Corporation ;1976 Jobete Music Co., Inc./Black Bull Music

V.S.

35

38

41

45

48

51

54

57

60

63

66

69

72

75

78

81

84

87

90

Stevie Wonder - I Wish
Electric Piano

♩ = 104,000015

5

8

11

13

15

(C) 1994 Tune 1000 Corporation ;1976 Jobete Music Co., Inc./Black Bull Music
(C) 1994 Tune 1000 Corporation ;1976 Jobete Music Co., Inc./Black Bull Music

V.S.

18

20

22

25

27

29

31

33

35

37

39

41

Electric Piano

43

45

47

49

51

54

56

58

61

63

65

67

69

71

73

75

77

79

81

83

86

88

91

Stevie Wonder - I Wish
Electric Piano

♩ = 104,000015

41

44

(C) 1994 Tune 1000 Corporation ;1976 Jobete Music Co., Inc./Black Bull Music
(C) 1994 Tune 1000 Corporation ;1976 Jobete Music Co., Inc./Black Bull Music

Stevie Wonder - I Wish
Synth Bass

♩ = 104,000015
2

6

9

11

13

16

19

22

24

26

(C) 1994 Tune 1000 Corporation ;1976 Jobete Music Co., Inc./Black Bull Music
(C) 1994 Tune 1000 Corporation ;1976 Jobete Music Co., Inc./Black Bull Music

V.S.

2
28 Synth Bass

31

34

36

38

40

43

46

48

50

Synth Bass

52

55

58

60

62

64

67

70

72

74

3

V.S.

4

76

Synth Bass

78

80

82

84

86

88

90

92

Stevie Wonder - I Wish
Tape Sampler Keyboard [Brass]

♩ = 104,000015

23

2

28

31

34

38

42

3

14

60

2

(C) 1994 Tune 1000 Corporation ;1976 Jobete Music Co., Inc./Black Bull Music
(C) 1994 Tune 1000 Corporation ;1976 Jobete Music Co., Inc./Black Bull Music

Tape Sampler Keyboard [Brass]

64

67

70

74

78

84

87

90

Stevie Wonder - I Wish

Solo

♩ = 104,000015

(C) 1994 Tune 1000 Corporation ;1976 Jobete Music Co., Inc./Black Bull Music
(C) 1994 Tune 1000 Corporation ;1976 Jobete Music Co., Inc./Black Bull Music

V.S.

45

48

52

56

59

63

67

70

74

77

16