

# Stevie Wonder - Isn't She Lovely 3

♩ = 200,000000 ♩ = 122,001808  
7613LULY

Mel. Toms

S. Bass

Perc.

Mel. Toms

Flex.

S. Bass

FM

Perc.

Flex.

S. Bass

FM

13

Perc.

Flex.

S. Bass

FM

3

3

15

Perc.

Flex.

S. Bass

FM

3

3

17

- Perc.**: Features a complex rhythmic pattern with eighth and sixteenth notes, including triplets and sixteenth-note runs.
- Flex.**: Features a melodic line with a triplet of eighth notes in measure 17 and a triplet of eighth notes in measure 18.
- S. Bass**: Features a melodic line with a triplet of eighth notes in measure 17 and a triplet of eighth notes in measure 18.
- FM**: Features a piano accompaniment with a triplet of eighth notes in measure 17 and a triplet of eighth notes in measure 18.
- Vla.**: Features a melodic line with a triplet of eighth notes in measure 17 and a triplet of eighth notes in measure 18.

19

- Perc.**: Features a complex rhythmic pattern with eighth and sixteenth notes, including triplets and sixteenth-note runs.
- Flex.**: Features a melodic line with a triplet of eighth notes in measure 19 and a triplet of eighth notes in measure 20.
- S. Bass**: Features a melodic line with a triplet of eighth notes in measure 19 and a triplet of eighth notes in measure 20.
- FM**: Features a piano accompaniment with a triplet of eighth notes in measure 19 and a triplet of eighth notes in measure 20.
- Vla.**: Features a melodic line with a triplet of eighth notes in measure 19 and a triplet of eighth notes in measure 20.

21

Fl. Perc. Flex. S. Bass FM Vla.

23

Fl. Perc. Flex. S. Bass FM Vla.

25

Fl. Perc. Flex. S. Bass FM Vla.

27

Fl. Perc. Flex. S. Bass FM Vla.

29

Fl. Perc. Flex. S. Bass FM Vla.

31

Fl. Perc. Flex. S. Bass FM Vla.

33

Fl. Perc. Flex. S. Bass FM Vla.

35

Fl. Perc. Mel. Toms Flex. S. Bass FM Vla.

37

Fl.

Perc.

Mel. Toms

Flex.

S. Bass

FM

Vla.

39

Fl.

Perc.

Flex.

S. Bass

FM

Vla.

41

Fl. Perc. Flex. S. Bass FM Vla.

43

Fl. Perc. Flex. S. Bass FM Vla.

45

Fl.

Perc.

Flex.

S. Bass

FM

Vla.

47

Fl.

Perc.

Flex.

S. Bass

FM

Vla.

49

Fl. Perc. Flex. S. Bass FM Vla.

51

Fl. Perc. Mel. Toms Flex. S. Bass FM Vla.

53

Harm. Perc. Mel. Toms Flex. S. Bass FM Vla.

56

Harm. Perc. Flex. S. Bass FM Vla.

58

Harm.

Perc.

Flex.

S. Bass

FM

Vla.

60

Harm.

Perc.

Flex.

S. Bass

FM

Vla.

62

Harm.

Perc.

Flex.

S. Bass

FM

Vla.

64

Harm.

Perc.

Flex.

S. Bass

FM

Vla.

66

Harm.

Perc.

Flex.

S. Bass

FM

Vla.

Detailed description of the musical score: The score is for page 16, starting at measure 66. It features six staves: Harm. (Harp), Perc. (Percussion), Flex. (Flexatone), S. Bass (Soprano Bass), FM (Fiddle/Double Bass), and Vla. (Viola). The key signature is two sharps (F# and C#). The Harm. staff uses a treble clef and contains a few notes with a slur. The Perc. staff uses a percussion clef and shows a complex rhythmic pattern with many notes and rests. The Flex. staff uses a treble clef and contains several chords. The S. Bass staff uses a bass clef and features a melodic line with triplets marked with the number '3'. The FM staff uses a grand staff and contains several chords. The Vla. staff uses a bass clef and has a long oval shape covering the notes, likely indicating a sustained or specific playing technique.

68

Fl.

Harm.

Perc.

Mel. Toms

Flex.

S. Bass

FM

Vla.

70

Fl. Perc. Flex. S. Bass FM Vla.

72

Fl. Perc. Flex. S. Bass FM Vla.

74

Fl.

Perc.

Flex.

S. Bass

FM

Vla.

76

Fl.

Perc.

Flex.

S. Bass

FM

Vla.

78

Fl. Perc. Flex. S. Bass FM Vla.

80

Fl. Perc. Flex. S. Bass FM Vla.

82

Fl.

Perc.

Flex.

S. Bass

FM

Vla.

84

Fl.

Harm.

Perc.

Mel. Toms

Flex.

S. Bass

FM

Vla.

86

Harm.

Perc.

Flex.

S. Bass

FM

Vla.

88

Harm.

Perc.

Flex.

S. Bass

FM

Vla.

90

Harm.

Perc.

Flex.

S. Bass

FM

Vla.

92

Harm.

Perc.

Flex.

S. Bass

FM

Vla.

94

Harm.

Perc.

Flex.

S. Bass

FM

Vla.

96

Harm.

Perc.

Flex.

S. Bass

FM

Vla.

98

Harm.

Perc.

Flex.

S. Bass

FM

Vla.

Detailed description of the musical score:  

100

Fl.

Harm.

Perc.

Mel. Toms

Flex.

S. Bass

FM

Vla.

Detailed description of the musical score: The score is for two measures of music. The tempo is marked as 100. The Flute (Fl.) part has a triplet of eighth notes in the second measure. The Harmonica (Harm.) part has a quarter note in the first measure and a half note in the second. The Percussion (Perc.) part features sixteenth-note patterns with sixteenth rests, marked with '6' and '3' above the notes. The Mel. Toms part has a similar sixteenth-note pattern with '6' and '3' markings. The Flex. part has a quarter note in the first measure and a half note in the second. The S. Bass part has a quarter note in the first measure and a half note in the second, with '6' and '3' markings. The FM part has a quarter note in the first measure and a half note in the second, with '6' and '3' markings. The Vla. part has a quarter note in the first measure and a half note in the second, with '6' and '3' markings.

102

Fl.

Perc.

Flex.

S. Bass

FM

Vla.

104

Fl.

Perc.

Flex.

S. Bass

FM

Vla.

106

Fl. Perc. Flex. S. Bass FM Vla.

108

Fl. Perc. Flex. S. Bass FM Vla.

110

Fl. Perc. Flex. S. Bass FM Vla.

112

Fl. Perc. Flex. S. Bass FM Vla.

114

Fl.

Perc.

Flex.

S. Bass

FM

Vla.

116

Fl.

Perc.

Mel. Toms

Flex.

S. Bass

FM

Vla.

# Stevie Wonder - Isn't She Lovely 3

Flute

♩ = 200,000000   ♩ = 122,001808  
7613LULY

2

Flute

69

75

80

85

**16**

105

111

117

**2**

Stevie Wonder - Isn't She Lovely 3

Harmonica

♩ = 200,000000   ♩ = 122,001808

6 **2** **45**

56

61

64

68 **16**

88

93

96

99 **16**

2

Harmonica

117

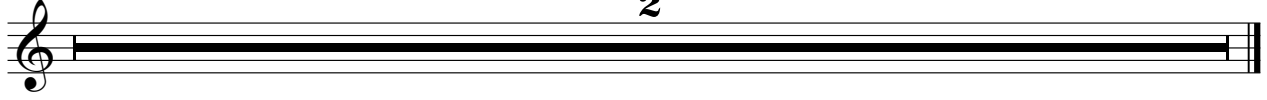

2

# Stevie Wonder - Isn't She Lovely 3

## Percussion

♩ = 200,000000 ♪ = 122,001808

6 2 2

12 3

14

17 3 6 3

19

21 3 6 3

23 3

26

29

V.S.

Percussion

32

35

38

41

44

46

49

52

55

58

Percussion

61

3

3

63

3

66

6

6

69

72

3

75

77

6

79

82

6

6

85

V.S.

Percussion

113

115

117

Melodic Toms

Stevie Wonder - Isn't She Lovely 3

♩ = 200,000000 ♩ = 122,001808

116

♩ = 200,000000    ♪ = 122,001808

6 2 2

12

15

18

21

24

27

30

33

V.S.

V.S.

100

104

107

110

113

115

117

2

# Stevie Wonder - Isn't She Lovely 3

## Synth Bass

♩ = 200,000000 ♩ = 122,001808

6

10

14

18

22

26

30

34

37

V.S.

41

44

48

52

55

59

63

66

70

73

Synth Bass

76

79

83

87

90

94

97

100

103

106

109

112

115

117

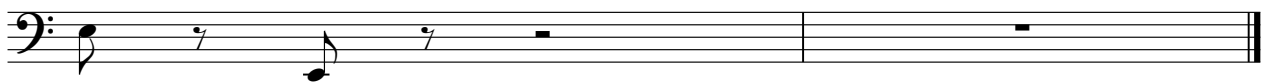

♩ = 200,000000   ♪ = 122,001808

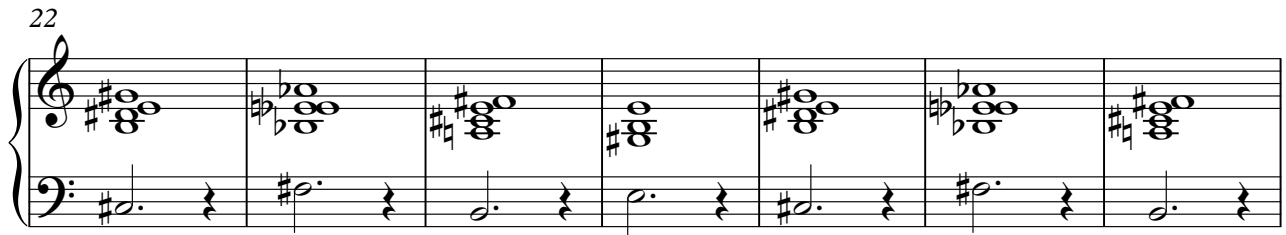
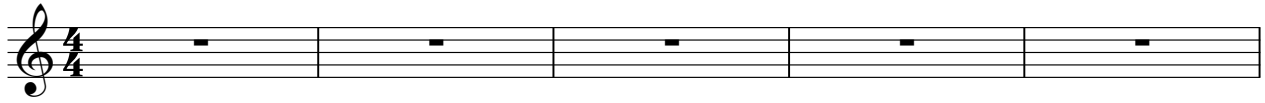

V.S.

40

47

52

57

64

69

75

82

87

94

100

105

V.S.

112

117

# Stevie Wonder - Isn't She Lovely 3

Viola

♩ = 200,000000 ♪ = 122,001808

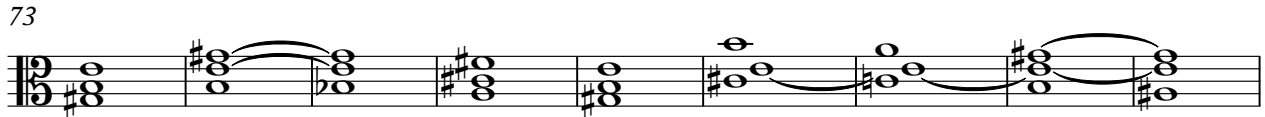
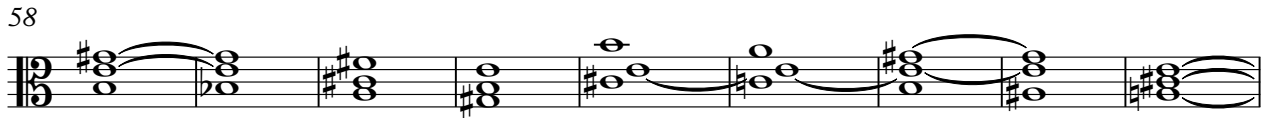
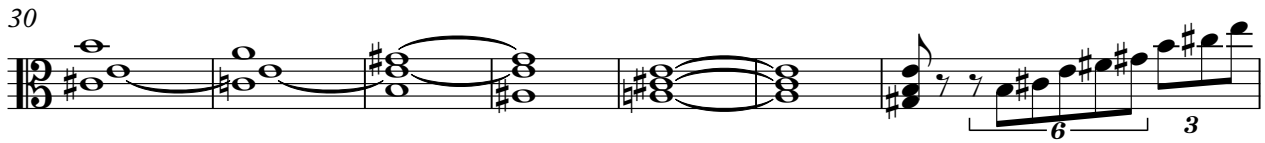
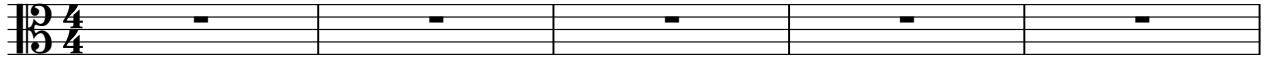

V.S.

2

Viola

82

88

97

103

111

117