

Stevie Wonder - Isn't she lovely

♩ = 120,000000
Harmonica

Harmonica

Batteria

Percussion

Melodia

Jazz Guitar

RhythmSyn1

Electric Piano

Bass

Synth Bass

El Piano

FM Synth

♩ = 120,000000
RhythmSyn2

FX 4 (Atmosphere)

♩ = 120,000000
Strings

Viola

4

Perc.

S. Bass

FX 4

2

11

Perc.

E. Pno.

S. Bass

FM

FX 4

13

Perc.

E. Pno.

S. Bass

FM

FX 4

Vla.

4

15

Perc.

E. Pno.

S. Bass

FM

FX 4

Vla.

17

Perc.

E. Pno.

S. Bass

FM

FX 4

Vla.

19

Perc.

J. Gtr.

E. Pno.

S. Bass

FM

FX 4

Vla.

21

Perc.

J. Gtr.

E. Pno.

S. Bass

FM

FX 4

23

25

27

Perc. 6 3 3 3 7

J. Gtr.

E. Pno.

S. Bass

FM

FX 4

29

Perc.

J. Gtr.

E. Pno.

S. Bass

FM

31

33

35

Perc.

J. Gtr.

E. Pno.

S. Bass

FM

Vla.

9

37

39 Perc. 3 3 3 11

J. Gtr.

E. Pno.

S. Bass

FM

FX 4

Vla.

Detailed description of the musical score: The score consists of seven staves. The Percussion staff (Perc.) is in 4/4 time and features a complex rhythmic pattern with triplets of eighth notes and sixteenth notes, marked with '3' and '11'. The J. Gtr. (Jazz Guitar) staff has a triplet of eighth notes. The E. Pno. (Electric Piano) staff has a triplet of eighth notes. The S. Bass (Soprano Bass) staff has a triplet of eighth notes. The FM (Finger Modulation) staff has a triplet of eighth notes. The FX 4 (Finger Extension 4) staff has a triplet of eighth notes. The Vla. (Viola) staff has a triplet of eighth notes.

41

Perc.

J. Gtr.

E. Pno.

S. Bass

FM

FX 4

Vla.

43 Perc. 6 3 3 13

J. Gtr.

E. Pno.

S. Bass 3 3 3

FM

FX 4 3

Vla.

45

47

49

Harm.

Perc.

J. Gtr.

E. Pno.

S. Bass

FM

Vla.

51

Harm.

Perc.

E. Pno.

S. Bass

FM

Vla.

53

Harm.

Perc.

E. Pno.

S. Bass

FM

FX 4

Vla.

Detailed description of the musical score: The score is for a multi-instrument ensemble. It begins at measure 53. The **Harm.** (Harp) part is in treble clef, featuring a triplet of eighth notes in the first measure, followed by a sixteenth-note triplet and a dotted quarter note. The **Perc.** (Percussion) part is in a standard staff with a double bar line, showing a complex rhythmic pattern with eighth and sixteenth notes, including triplet markings. The **E. Pno.** (Electric Piano) part consists of two staves (treble and bass clefs). The treble staff has a triplet of eighth notes, and the bass staff has a dotted quarter note followed by eighth notes. The **S. Bass** (Soprano Bass) part is in bass clef, featuring a dotted quarter note, eighth notes, and triplet markings. The **FM** (Finger Modulation) part is in treble clef, showing two chords. The **FX 4** (FX 4) part is in treble clef, showing a series of chords. The **Vla.** (Viola) part is in bass clef, showing a dotted quarter note and eighth notes.

55

Harm.

Perc.

E. Pno.

S. Bass

FM

FX 4

Vla.

57

Harm.

Perc.

E. Pno.

S. Bass

FM

FX 4

Vla.

59

Harm.

Perc.

E. Pno.

S. Bass

FM

FX 4

Vla.

Harm.

Perc.

E. Pno.

S. Bass

FM

FX 4

Vla.

62

Harm.

Perc.

E. Pno.

S. Bass

FM

Vla.

64

Harm.

Perc.

E. Pno.

S. Bass

FM

Vla.

66

Harm. Perc. J. Gtr. E. Pno. S. Bass FM Vla.

This section of the score covers measures 66 and 67. It features seven staves: Harm. (Harp), Perc. (Percussion), J. Gtr. (Jazz Guitar), E. Pno. (Electric Piano), S. Bass (Soprano Bass), FM (Fingered Mallets), and Vla. (Viola). The music is in a 4/4 time signature. Measure 66 contains sixteenth-note patterns with sixteenth rests, marked with '6' and '3' above the notes. Measure 67 continues with similar patterns, including triplets and sixteenth-note runs. The key signature has one sharp (F#).

68

Perc. J. Gtr. E. Pno. S. Bass FM FX 4 Vla.

This section of the score covers measures 68 and 69. It features seven staves: Perc. (Percussion), J. Gtr. (Jazz Guitar), E. Pno. (Electric Piano), S. Bass (Soprano Bass), FM (Fingered Mallets), FX 4 (FX 4), and Vla. (Viola). The music is in a 4/4 time signature. Measure 68 features a complex rhythmic pattern with triplets and sixteenth notes. Measure 69 continues with similar patterns, including triplets and sixteenth-note runs. The key signature has one sharp (F#).

70 23

72

74 25

Perc.

J. Gtr.

E. Pno.

S. Bass

FM

FX 4

Vla.

76

Perc.

J. Gtr.

E. Pno.

S. Bass

FM

Vla.

78

Perc.

J. Gtr.

E. Pno.

S. Bass

FM

FX 4

Vla.

80

Perc.

J. Gtr.

E. Pno.

S. Bass

FM

Vla.

82

82

Harm.

Perc.

J. Gtr.

E. Pno.

S. Bass

FM

Vla.

84

Harm.

Perc.

E. Pno.

S. Bass

FM

FX 4

Vla.

86

Harm.

Perc.

E. Pno.

S. Bass

FM

FX 4

Vla.

88

Harm.

Perc.

E. Pno.

S. Bass

FM

FX 4

Vla.

Detailed description of the musical score: The score is for a multi-instrument ensemble. It begins at measure 88. The **Harm.** (Harp) part is in treble clef with a key signature of one sharp (F#) and contains several eighth and sixteenth notes, some beamed together. The **Perc.** (Percussion) part is in a common time signature and uses a variety of rhythmic symbols, including eighth notes, sixteenth notes, and triplet markings. The **E. Pno.** (Electric Piano) part consists of two staves (treble and bass clefs) with chords and melodic lines, featuring several triplet markings. The **S. Bass** (Soprano Bass) part is in bass clef and contains a melodic line with triplet markings. The **FM** (Finger Modulation) part is in treble clef and shows chordal structures. The **FX 4** (FX 4) part is in treble clef and contains chordal accompaniment. The **Vla.** (Viola) part is in bass clef and features a melodic line with a long, sweeping slur and a triplet at the end.

30

90

Harm.

Perc.

E. Pno.

S. Bass

FM

FX 4

Vla.

92

Harm.

Perc.

E. Pno.

S. Bass

FM

Vla.

94

Harm.

Perc.

E. Pno.

S. Bass

FM

FX 4

Vla.

96

Harm.

Perc.

E. Pno.

S. Bass

FM

Vla.

98

Harm. Perc. E. Pno. S. Bass FM Vla.

100

Harm. Perc. E. Pno. S. Bass FM FX 4 Vla.

102

Harm.

Perc.

E. Pno.

S. Bass

FM

FX 4

Vla.

Detailed description of the musical score: The score is for a multi-instrumental piece. It begins at measure 102. The **Harm.** (Harp) part features a melodic line with two triplet markings. The **Perc.** (Percussion) part has a complex rhythmic pattern with several triplet markings. The **E. Pno.** (Electric Piano) part consists of chords and single notes, with a triplet in the right hand. The **S. Bass** (Soprano Bass) part has a simple melodic line with a triplet at the end. The **FM** (Finger Modulation) part shows a series of chords. The **FX 4** (FX 4) part has a rhythmic accompaniment with triplet markings. The **Vla.** (Viola) part has a few notes at the beginning of the section.

104

Harm.

Perc.

E. Pno.

S. Bass

FM

FX 4

Vla.

106

Harm.

Perc.

E. Pno.

S. Bass

FM

FX 4

Vla.

108

Harm.

Perc.

E. Pno.

S. Bass

FM

Vla.

36

110

Harm.

Perc.

E. Pno.

S. Bass

FM

FX 4

Vla.

112

Harm.

Perc.

E. Pno.

S. Bass

FM

Vla.

114 37

Harm.

Perc.

E. Pno.

S. Bass

FM

Vla.

116

Harm.

Perc.

E. Pno.

S. Bass

FM

FX 4

Vla.

118

Harm.

Perc.

E. Pno.

S. Bass

FM

FX 4

Vla.

120 39

Harm. 

Perc. 

E. Pno. 

S. Bass 

FM 

FX 4 

Vla. 

122

Harm.

Perc.

E. Pno.

S. Bass

FM

FX 4

Vla.

124

Harm.

Perc.

E. Pno.

S. Bass

FM

Vla.

126 41

Harm. Perc. E. Pno. S. Bass FM FX 4 Vla.

128

Harm. Perc. E. Pno. S. Bass FM Vla.

130

Harm.

Perc.

E. Pno.

S. Bass

FM

Vla.

132

Harm.

Perc.

E. Pno.

S. Bass

FM

FX 4

Vla.

134

Harm.

Perc.

E. Pno.

S. Bass

FM

FX 4

Vla.

136

Harm.

Perc.

E. Pno.

S. Bass

FM

FX 4

Vla.

138

Harm.

Perc.

E. Pno.

S. Bass

FM

Vla.

139

Harm.

Perc.

E. Pno.

S. Bass

FM

FX 4

Vla.

140

Harm.

Perc.

E. Pno.

S. Bass

FM

Vla.

142

Harm.

Perc.

E. Pno.

S. Bass

FM

Vla.

144

Harm.

Perc.

E. Pno.

S. Bass

FM

Vla.

146

Harm.

Perc.

E. Pno.

S. Bass

FM

Vla.

151

Perc.

161

Perc.

171

Perc.

181

Perc.

191

Perc.

201

Perc.

211

Harm.

221

Harm.

231

Harm.

241

Harm.

251

Harm.

261

Harm.

271

Harm.

281

Harm.

291

Harm.

301
Harm. 

311
Harm. 

321
Harm. 

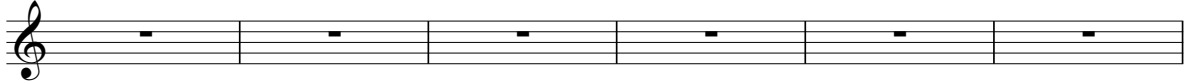

331
Harm. 

337
Harm. 

Stevie Wonder - Isn't she lovely

Harmonica

♩ = 120,000000

Harmonica

49

53

57

60

62

65

83

87

90

93

V.S.

Harmonica

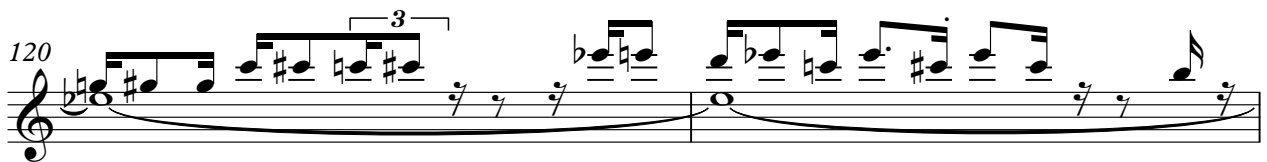
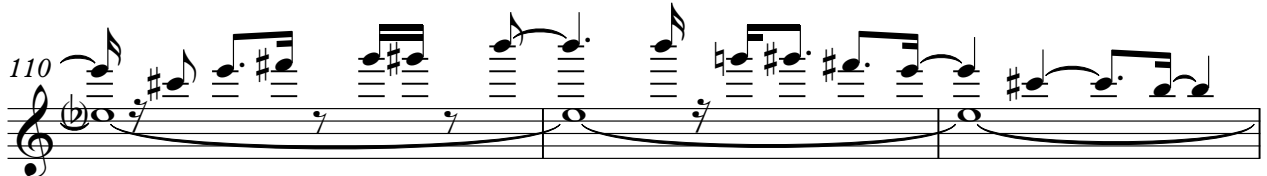

Harmonica

122

125

127

130

133

136

138

140

142

144

147

196

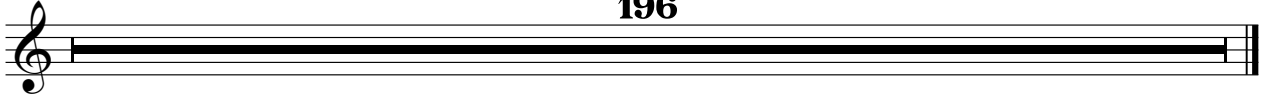

Stevie Wonder - Isn't she lovely

Percussion

♩ = 120,000000

Batteria

4

7

10

13

15

17

19

21

24

V.S.

2

Percussion

Percussion

3

51

54

56

58

60

62

64

66

69

72

V.S.

Percussion

Percussion

98

101

103

105

107

109

111

113

115

118

V.S.

Percussion

120

122

124

126

128

130

133

135

137

139

141

143

145

147

156

165

174

183

192

201

207

134

♩ = 120,000000
Melodia

18

22

26

31

36

41

45

48

16

2

Jazz Guitar

67

67

72

72

77

77

81

81

64

147

147

196

Stevie Wonder - Isn't she lovely

Electric Piano

♩ = 120,000000

RhythmSyn1

6

6

9

3

3

12

3

3

14

3

3

17

3

3

20

3

3

3

V.S.

42

45

48

50

53

56

59

V.S.

101

104

107

110

112

114

117

120

123

126

128

130

133

136

V.S.

Stevie Wonder - Isn't she lovely

Synth Bass

♩ = 120,000000

Bass

2

6

9

12

15

18

21

24

27

30

V.S.

33

36

39

42

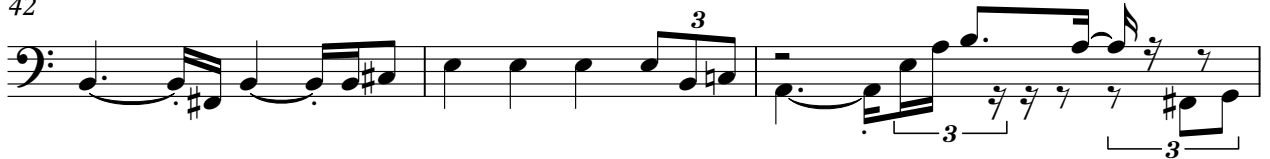

45

48

51

54

57

60

63

66

69

72

75

78

81

84

87

90

V.S.

93

96

99

102

105

108

111

114

117

120

124

127

130

133

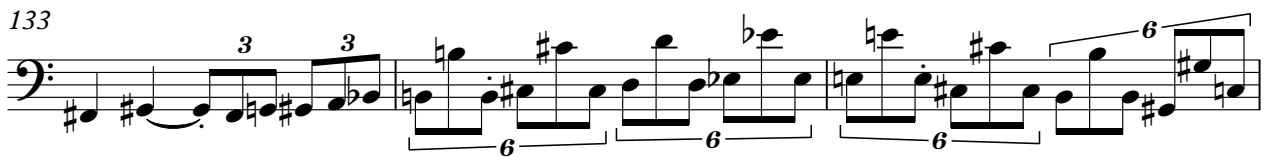

136

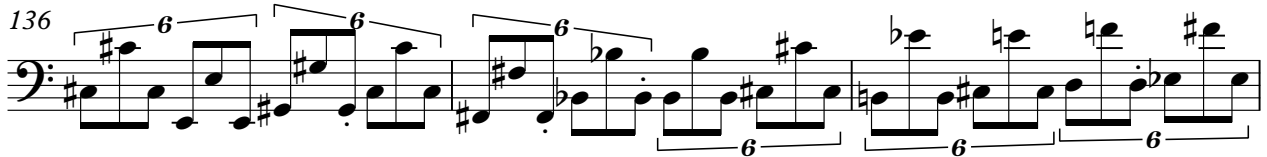

139

142

144

147

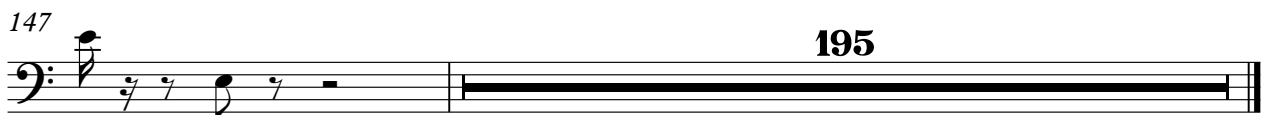

195

FM Synth

Stevie Wonder - Isn't she lovely

♩ = 120,000000

El Piano

6

13

21

29

35

41

V.S.

49

53

61

67

73

81

85

93

99

105

113

117

V.S.

125

131

137

143

147

195

♩ = 120,000000
RhythmSyn2 5

9

11

13

15

17

19

21

23

25

FX 4 (Atmosphere)

27 

31 

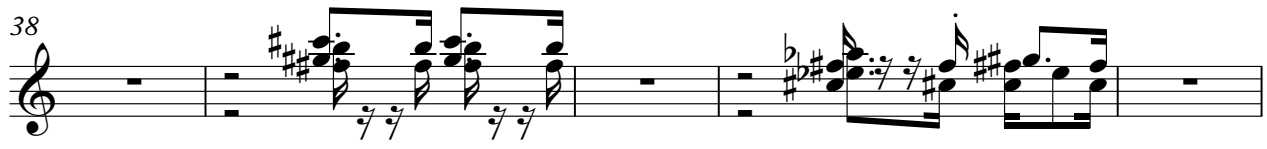
38 

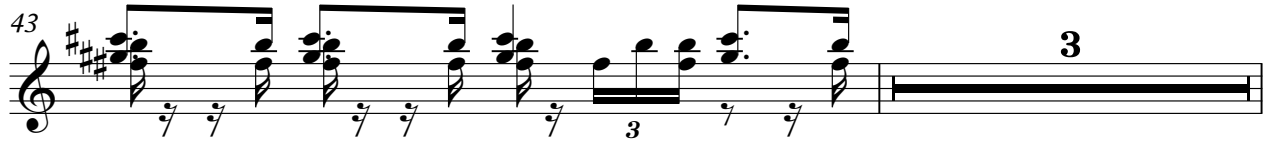
43 

47 

54 

57 

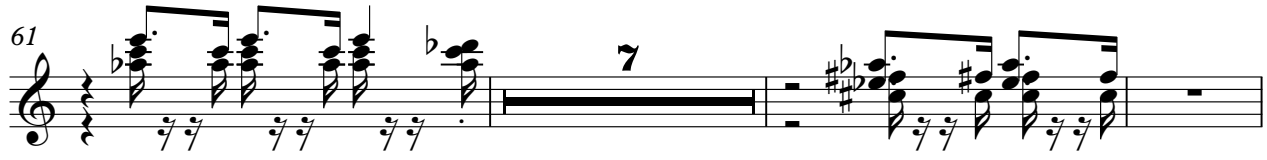
61 

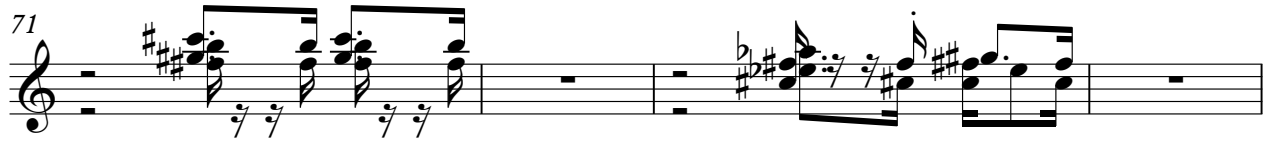
71 

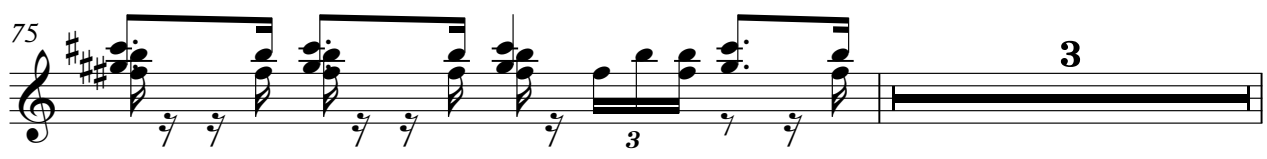
75 

FX 4 (Atmosphere)

79  Musical notation for measure 79, featuring a treble clef, a key signature of one flat and one sharp (F# and C#), and a 5/4 time signature. The measure contains a series of chords and a melodic line, with a large number '5' indicating a five-measure rest.

86  Musical notation for measure 86, featuring a treble clef, a key signature of one flat and one sharp, and a 5/4 time signature. The measure contains a series of chords and a melodic line.

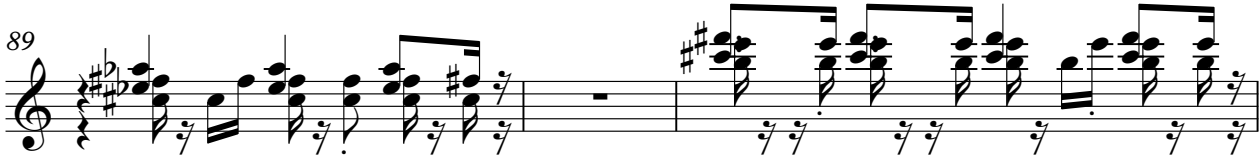
89  Musical notation for measure 89, featuring a treble clef, a key signature of one flat and one sharp, and a 5/4 time signature. The measure contains a series of chords and a melodic line.

92  Musical notation for measure 92, featuring a treble clef, a key signature of one flat and one sharp, and a 5/4 time signature. The measure contains a series of chords and a melodic line, with a large number '3' indicating a three-measure rest and a large number '5' indicating a five-measure rest.

101  Musical notation for measure 101, featuring a treble clef, a key signature of one flat and one sharp, and a 5/4 time signature. The measure contains a series of chords and a melodic line.

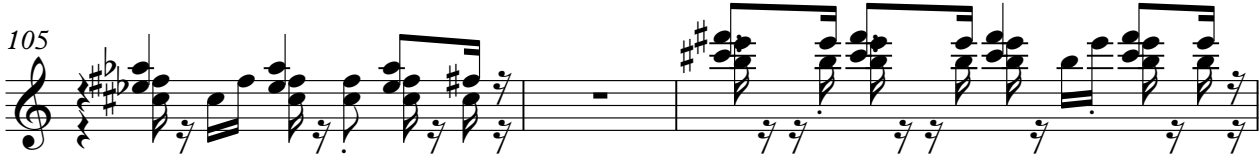
105  Musical notation for measure 105, featuring a treble clef, a key signature of one flat and one sharp, and a 5/4 time signature. The measure contains a series of chords and a melodic line.

108  Musical notation for measure 108, featuring a treble clef, a key signature of one flat and one sharp, and a 5/4 time signature. The measure contains a series of chords and a melodic line, with a large number '3' indicating a three-measure rest and a large number '5' indicating a five-measure rest.

117  Musical notation for measure 117, featuring a treble clef, a key signature of one flat and one sharp, and a 5/4 time signature. The measure contains a series of chords and a melodic line.

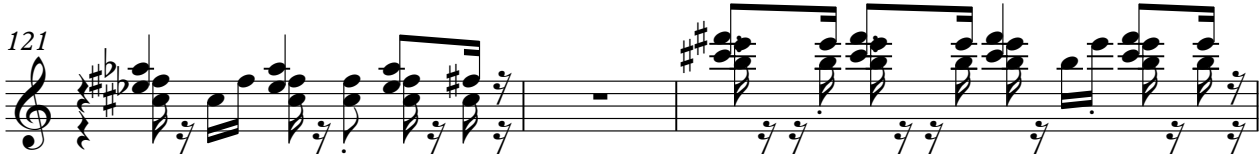
121  Musical notation for measure 121, featuring a treble clef, a key signature of one flat and one sharp, and a 5/4 time signature. The measure contains a series of chords and a melodic line.

124  Musical notation for measure 124, featuring a treble clef, a key signature of one flat and one sharp, and a 5/4 time signature. The measure contains a series of chords and a melodic line, with a large number '3' indicating a three-measure rest and a large number '5' indicating a five-measure rest.

4

FX 4 (Atmosphere)

133

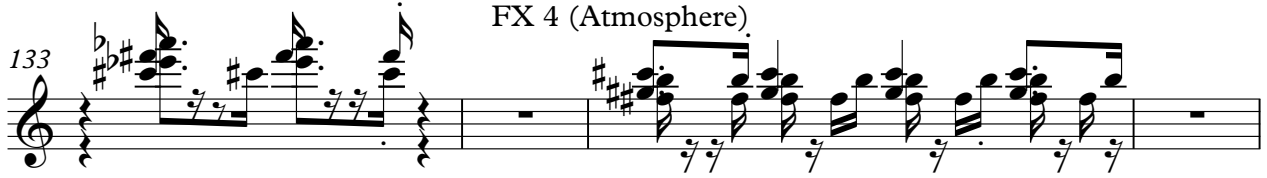

137

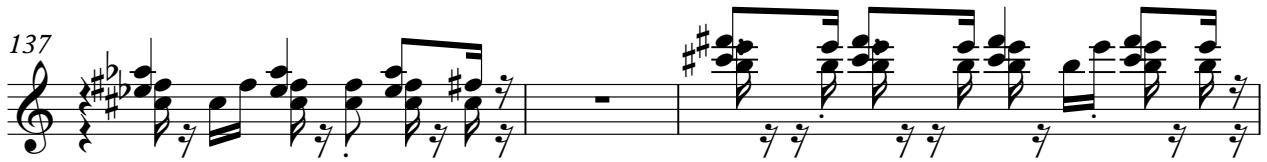

140

7

196

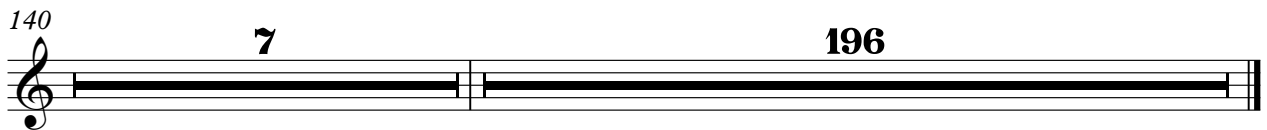

Viola

Stevie Wonder - Isn't she lovely

♩ = 120,000000

Strings

13

19

16

39

45

50

55

60

64

68

74

V.S.

79

84

90

94

98

103

108

112

116

122

Viola

3

126

130

135

140

143

147

195
