

# Stevie Wonder - Master Blaster

♩ = 130,002380

MELODY

TRUMPET

DRUMS

MUTED GTR

CHOIR AAHS

ELEC ORGAN

♩ = 130,002380

SYNTH BASS

6

DRUMS

9

DRUMS

MUTED GTR

SYNTH BASS

12

DRUMS

MUTED GTR

SYNTH BASS

15

DRUMS

MUTED GTR

SYNTH BASS

18

DRUMS

MUTED GTR

ELEC ORGAN

SYNTH BASS

20

DRUMS

MUTED GTR

ELEC ORGAN

SYNTH BASS

22

DRUMS

MUTED GTR

ELEC ORGAN

SYNTH BASS

24

DRUMS

MUTED GTR

ELEC ORGAN

SYNTH BASS

26

TRUMPET

DRUMS

MUTED GTR

ELEC ORGAN

SYNTH BASS

27

28

TRUMPET

DRUMS

MUTED GTR

ELEC ORGAN

SYNTH BASS

29

30

TRUMPET

DRUMS

MUTED GTR

ELEC ORGAN

SYNTH BASS

32

TRUMPET

DRUMS

MUTED GTR

ELEC ORGAN

SYNTH BASS

34

MELODY

DRUMS

MUTED GTR

ELEC ORGAN

SYNTH BASS

36

MELODY

DRUMS

MUTED GTR

ELEC ORGAN

SYNTH BASS

38

MELODY

DRUMS

MUTED GTR

ELEC ORGAN

SYNTH BASS

40

MELODY

DRUMS

MUTED GTR

ELEC ORGAN

SYNTH BASS

42

MELODY

DRUMS

MUTED GTR

ELEC ORGAN

SYNTH BASS

44

MELODY

DRUMS

MUTED GTR

ELEC ORGAN

SYNTH BASS

46

MELODY

DRUMS

MUTED GTR

ELEC ORGAN

SYNTH BASS

48

MELODY

DRUMS

MUTED GTR

ELEC ORGAN

SYNTH BASS

50

MELODY

DRUMS

MUTED GTR

ELEC ORGAN

SYNTH BASS

52

MELODY

DRUMS

MUTED GTR

ELEC ORGAN

SYNTH BASS

54

MELODY

DRUMS

MUTED GTR

ELEC ORGAN

SYNTH BASS

56

MELODY

DRUMS

MUTED GTR

ELEC ORGAN

SYNTH BASS

58

MELODY

DRUMS

MUTED GTR

ELEC ORGAN

SYNTH BASS

60

DRUMS

MUTED GTR

ELEC ORGAN

SYNTH BASS

62

MELODY

DRUMS

MUTED GTR

ELEC ORGAN

SYNTH BASS

64

MELODY

DRUMS

MUTED GTR

ELEC ORGAN

SYNTH BASS

66

MELODY

DRUMS

MUTED GTR

ELEC ORGAN

SYNTH BASS

68

MELODY

DRUMS

MUTED GTR

ELEC ORGAN

SYNTH BASS

70

MELODY

TRUMPET

DRUMS

MUTED GTR

CHOIR AAHS

ELEC ORGAN

SYNTH BASS

72

MELODY

TRUMPET

DRUMS

MUTED GTR

CHOIR AAHS

ELEC ORGAN

SYNTH BASS

74

MELODY

TRUMPET

DRUMS

MUTED GTR

CHOIR AAHS

ELEC ORGAN

SYNTH BASS

76

MELODY

TRUMPET

DRUMS

MUTED GTR

ELEC ORGAN

SYNTH BASS

78

MELODY

TRUMPET

DRUMS

MUTED GTR

ELEC ORGAN

SYNTH BASS

80

MELODY

TRUMPET

DRUMS

MUTED GTR

ELEC ORGAN

SYNTH BASS

82

MELODY

TRUMPET

DRUMS

MUTED GTR

ELEC ORGAN

SYNTH BASS

84

MELODY

TRUMPET

DRUMS

MUTED GTR

ELEC ORGAN

SYNTH BASS

86

MELODY

TRUMPET

DRUMS

MUTED GTR

CHOIR AAHS

ELEC ORGAN

SYNTH BASS

88

MELODY

TRUMPET

DRUMS

MUTED GTR

CHOIR AAHS

ELEC ORGAN

SYNTH BASS

90

MELODY

TRUMPET

DRUMS

MUTED GTR

CHOIR AAHS

ELEC ORGAN

SYNTH BASS

92

MELODY

TRUMPET

DRUMS

MUTED GTR

CHOIR AAHS

ELEC ORGAN

SYNTH BASS

94

MELODY

DRUMS

MUTED GTR

ELEC ORGAN

SYNTH BASS

96

DRUMS

MUTED GTR

ELEC ORGAN

SYNTH BASS

98

DRUMS

MUTED GTR

ELEC ORGAN

SYNTH BASS

100

DRUMS

MUTED GTR

ELEC ORGAN

SYNTH BASS

102

DRUMS

MUTED GTR

SYNTH BASS

105

DRUMS

MUTED GTR

SYNTH BASS

108

DRUMS

MUTED GTR

SYNTH BASS

110

MELODY

DRUMS

MUTED GTR

ELEC ORGAN

SYNTH BASS

6

3

3

112

MELODY

DRUMS

MUTED GTR

ELEC ORGAN

SYNTH BASS

3

3

3

114

MELODY

DRUMS

MUTED GTR

ELEC ORGAN

SYNTH BASS

116

MELODY

DRUMS

MUTED GTR

ELEC ORGAN

SYNTH BASS

118

MELODY

TRUMPET

DRUMS

MUTED GTR

CHOIR AAHS

ELEC ORGAN

SYNTH BASS

120

MELODY

TRUMPET

DRUMS

MUTED GTR

CHOIR AAHS

ELEC ORGAN

SYNTH BASS

122

MELODY

TRUMPET

DRUMS

MUTED GTR

CHOIR AAHS

ELEC ORGAN

SYNTH BASS

124

MELODY

TRUMPET

DRUMS

MUTED GTR

ELEC ORGAN

SYNTH BASS

126

MELODY

TRUMPET

DRUMS

MUTED GTR

CHOIR AAHS

ELEC ORGAN

SYNTH BASS

128

MELODY

TRUMPET

DRUMS

MUTED GTR

CHOIR AAHS

ELEC ORGAN

SYNTH BASS

Detailed description of the musical score for page 32, measures 128-131:

130

MELODY

TRUMPET

DRUMS

MUTED GTR

CHOIR AAHS

ELEC ORGAN

SYNTH BASS

132

MELODY

TRUMPET

DRUMS

MUTED GTR

CHOIR AAHS

ELEC ORGAN

SYNTH BASS

134

MELODY

TRUMPET

DRUMS

MUTED GTR

CHOIR AAHS

ELEC ORGAN

SYNTH BASS

136

MELODY

TRUMPET

DRUMS

MUTED GTR

CHOIR AAHS

ELEC ORGAN

SYNTH BASS

138

MELODY

TRUMPET

DRUMS

MUTED GTR

CHOIR AAHS

ELEC ORGAN

SYNTH BASS

140

MELODY

TRUMPET

DRUMS

MUTED GTR

CHOIR AAHS

ELEC ORGAN

SYNTH BASS

142

MELODY

TRUMPET

DRUMS

MUTED GTR

CHOIR AAHS

ELEC ORGAN

SYNTH BASS

144

TRUMPET

DRUMS

MUTED GTR

CHOIR AAHS

ELEC ORGAN

SYNTH BASS

146

TRUMPET

DRUMS

MUTED GTR

CHOIR AAHS

ELEC ORGAN

SYNTH BASS

148

TRUMPET

DRUMS

MUTED GTR

CHOIR AAHS

ELEC ORGAN

SYNTH BASS

152

DRUMS

160

DRUMS

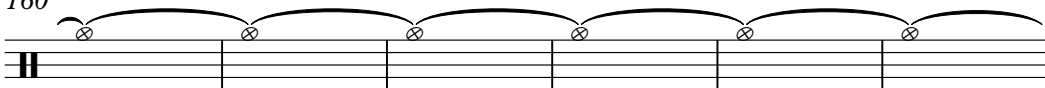

166

DRUMS

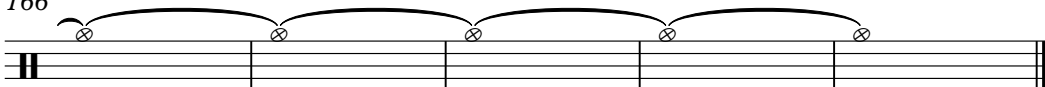

# Stevie Wonder - Master Blaster

## MELODY

♩ = 130,002380

2 31

36

3 3 3

40

3

45

3 3

49

3 3 3 3

53

3 3 3 3

56

3 6 6 3

62

67

71

75

79

83

87

91

95

113

117

122

126

130

134

138

141

28

# Stevie Wonder - Master Blaster

## TRUMPET

♩ = 130,002380

2

TRUMPET

138

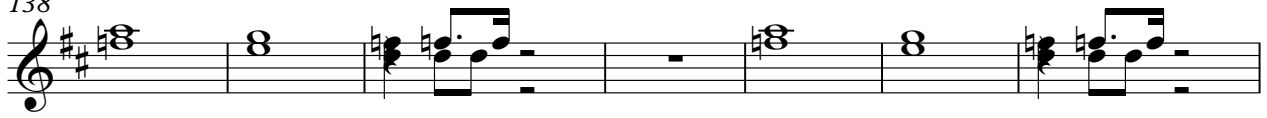

145

22

# Stevie Wonder - Master Blaster

## DRUMS

♩ = 130,002380

V.S.

## DRUMS

DRUMS

83

87

91

95

99

103

107

111

115

119

V.S.

DRUMS

123

127

131

135

139

143

147

153

162

Stevie Wonder - Master Blaster

MUTED GTR

♩ = 130,002380

V.S.

MUTED GTR

40

43

46

49

52

56

60

63

66

69

MUTED GTR

72

75

78

82

86

90

94

97

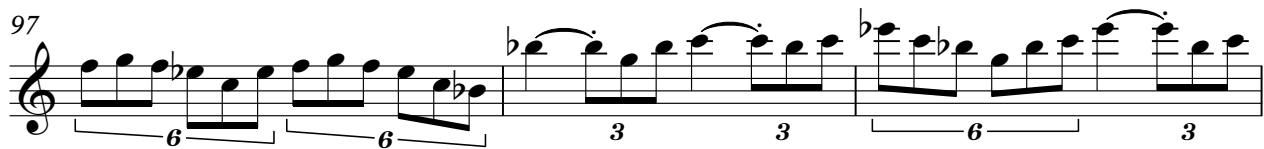

100

103

V.S.

MUTED GTR

142

146

148

CHOIR AAHS

Stevie Wonder - Master Blaster

♩ = 130,002380

2 68

75 10

89 26

119 2

127

132

138

143

147 22

ELEC ORGAN

Stevie Wonder - Master Blaster

♩ = 130,002380

2 15

22

29

36

43

50

57

61

ELEC ORGAN

66

73

80

85

91

96

99

102

116

123

129

135

141

146

21

SYNTH BASS

Stevie Wonder - Master Blaster

♩ = 130,002380

2 7

13

17

21

25

29

33

37

41

45

V.S.

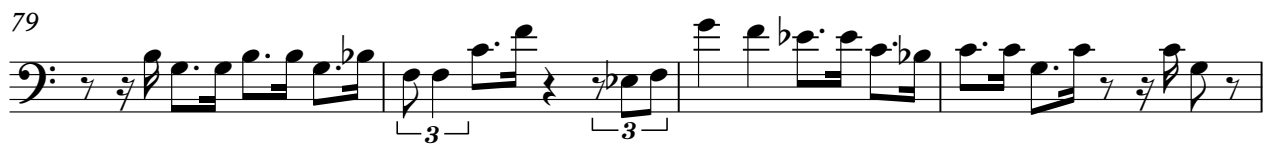
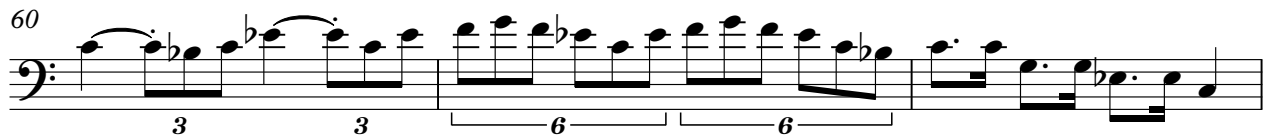

SYNTH BASS

87

91

94

97

100

103

107

111

115

119

V.S.

## SYNTH BASS

123

127

131

135

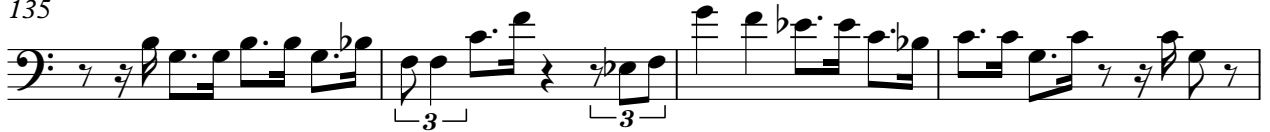

139

143

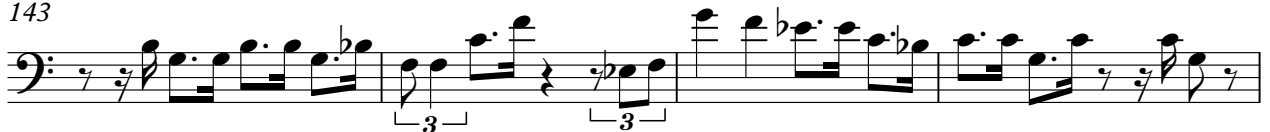

147

149

