

Stevie Wonder - My Cherie Amour 2

♩ = 96,000000

Piccolo in D \flat

Flute

DO AND FIGHTING WITH THE NEW YORKERS.

Harmonica

Percussion

Jazz Guitar

Electric Guitar

Fretless Electric Bass

♩ = 96,000000

Viola

Viola

Solo

(C) 1994 Tune 1000 Corporation ;1968 Jobete Music Co./Black Bull Music/Sawandi Music
(C) 1994 Tune 1000 Corporation ;1968 Jobete Music Co./Black Bull Music/Sawandi Music

5

Db Picc.

Fl.

Harm.

Perc.

J. Gtr.

E. Gtr.

E. Bass

Solo

La la la, la la

8

Db Picc.

Fl.

Harm.

Perc.

J. Gtr.

E. Gtr.

E. Bass

Solo

La la la,

9 ♩ = 97,999985 ♩ = 100,000000 ♩ = 101,000069

Db Picc.

Fl.

Harm.

Perc.

J. Gtr.

E. Gtr.

E. Bass

Solo

la la la Myche rie a mour, love

♩ = 97,999985 ♩ = 100,000000 ♩ = 101,000069

12

Fl.

Harm.

Perc.

J. Gtr.

E. Bass

Solo

ly as a sum mer day.

14

Fl.

Harm.

Perc.

J. Gtr.

E. Bass

Solo

My che rie a mour, dis

16

Fl.

Harm.

Perc.

J. Gtr.

E. Bass

Solo

tant as the Milk y Way.

18

Fl.

Harm.

Perc.

J. Gtr.

E. Bass

Solo

My che rie a mour, pret

20

Fl.

Harm.

Perc.

J. Gtr.

E. Bass

Solo

ty lit tle one that I a dore, you're

22

Fl.

Harm.

Perc.

J. Gtr.

E. Bass

Solo

the on ly girl my heart beats for; how

24

Fl.

Harm.

Perc.

J. Gtr.

E. Bass

Vla.

Vla.

Solo

I wish that youwere mine.

3

26

Fl.

Harm. In a ca fe or some

Perc.

J. Gtr.

E. Gtr.

E. Bass

Vla.

Vla.

Solo

28

Fl.

Harm. times on a crowd ed street,

Perc.

J. Gtr.

E. Gtr.

E. Bass

Solo

30

Fl.

Harm.

Perc.

J. Gtr.

E. Gtr.

E. Bass

Solo

I've been near you, but you nev

32

Fl.

Harm.

Perc.

J. Gtr.

E. Gtr.

E. Bass

Solo

er no ticed me.

34

Fl. My che rie a mour,

Harm.

Perc.

J. Gtr.

E. Gtr.

E. Bass

Vla.

Vla.

Solo

36

Fl. won't you tell me how could you ig nore that

Harm.

Perc.

J. Gtr.

E. Gtr.

E. Bass

Vla.

Vla.

Solo

38

Fl.
 be hind that lit tle smile I wore, how

Harm.

Perc.

J. Gtr.

E. Gtr.

E. Bass

Vla.

Vla.

Solo

40

D \flat Picc.

Fl.

Harm.

Perc.

J. Gtr.

E. Gtr.

E. Bass

Vla.

Vla.

Solo

I wish that you were mine. La la la.

♩ = 08,909999954

48

D \flat Picc.

Fl.

Harm.

Perc.

J. Gtr.

E. Gtr.

E. Bass

Solo

La la la. la la la.

50 $\text{♩} = 98,999939$ $\text{♩} = 101,000069$

D \flat Picc. 

Fl. 
May be some day you'll see

Harm. 

Perc. 

J. Gtr. 

E. Gtr. 

E. Bass 

Vla. $\text{♩} = 98,999939$ $\text{♩} = 101,000069$

Vla. 

Solo 

52

Fl. my face a mong the crowd.

Harm.

Perc.

J. Gtr.

E. Gtr.

E. Bass

Vla.

Vla.

Solo

54

Fl. May be some day I'll share

Harm.

Perc.

J. Gtr.

E. Gtr.

E. Bass

Vla.

Vla.

Solo

guitar tablature: $\begin{matrix} 0 \\ 0 \\ 0 \\ 0 \\ 0 \\ 0 \end{matrix}$ $\begin{matrix} 0 \\ 0 \\ 0 \\ 0 \\ 0 \\ 0 \end{matrix}$ $\begin{matrix} 0 \\ 0 \\ 0 \\ 0 \\ 0 \\ 0 \end{matrix}$ $\begin{matrix} 0 \\ 0 \\ 0 \\ 0 \\ 0 \\ 0 \end{matrix}$

56

Fl.
 your lit tle dis tant cloud.

Harm.

Perc.

J. Gtr.

E. Gtr.

E. Bass

Vla.

Vla.

Solo

58

Fl. Oh, che rie a mour,

Harm.

Perc.

J. Gtr.

E. Gtr.

E. Bass

Vla.

Vla.

Solo

60

Fl. pret ty lit tle one that I a dore, you're

Harm.

Perc.

J. Gtr.

E. Gtr.

E. Bass

Vla.

Vla.

Solo

62

Fl. the on ly girl my heart beats for;

Harm.

Perc.

J. Gtr.

E. Gtr.

E. Bass

Vla.

Vla.

Solo

64

D \flat Picc.

Fl.

Harm.

Perc.

J. Gtr.

E. Gtr.

E. Bass

Vla.

Vla.

Solo

how I wish that you were mine. La la la

67

D \flat Picc.
Fl.
Harm.
Perc.
J. Gtr.
E. Gtr.
E. Bass
Solo

la la la. La la la.

69

D \flat Picc.
Fl.
Harm.
Perc.
J. Gtr.
E. Gtr.
E. Bass
Solo

la la la. La la

71

Db Picc.
Fl.
Harm. la, la la la. La la la,
Perc.
J. Gtr.
E. Gtr.
E. Bass
Solo

73

Db Picc.
Fl.
Harm. la la la. La la la,
Perc.
J. Gtr.
E. Gtr.
E. Bass
Solo

75

Db Picc.
Fl.
Harm.
Perc.
J. Gtr.
E. Gtr.
E. Bass
Solo

la la la La la la

77

Db Picc.
Fl.
Harm.
Perc.
J. Gtr.
E. Gtr.
E. Bass
Solo

la la la La la

79

Db Picc.
Fl.
Harm. la, la la la. La la la,
Perc.
J. Gtr.
E. Gtr.
E. Bass
Solo

81

Db Picc.
Fl.
Harm. la la la.
Perc.
J. Gtr.
E. Gtr.
E. Bass
Solo

der - My Cherie Amour 2

Flute

♩ = 96,000000

DO AND TITLES ARE NOT FOR SALE.

♩ = 97,999985

La la la, la la la. La la la, la la la. Mycherie

♩ = 100,000000 ♩ = 101,000069

mour, love lyassumday. Mycherie mour, dis tansMilk Way. Mycherie mour, pret

littleat dore, you're thegimheart befor; how wishover mine. In a ca fe some

timescrowdstreet, I'venear youbyhav emoticedne. Mycherie mour, wordleword

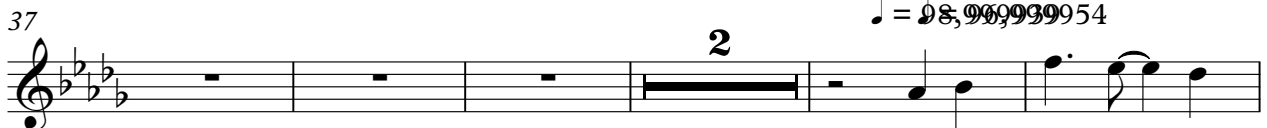

♩ = 98,9999954

ignore that behindsmile Iwore, how wishover mine. La la la, la la la.

La la la, la la la. La la la, la la la.

♩ = 98,999939

La la la, la la la. May be some

♩ = 101,000069

day you'll mface oncrowMay bosome day Ihare you'llerantcloud. Oh, cherie

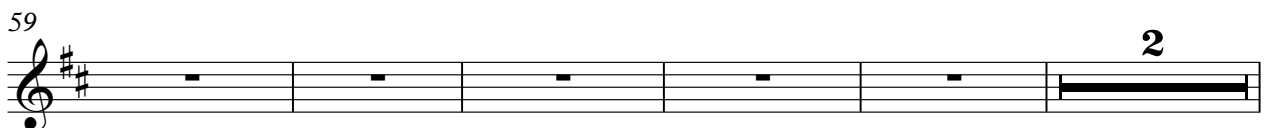

mours prettlethat I dore, you're thegimheart befor; how wishover mine.
(C) 1994 Tune 1000 Corporation ;1968 Jobete Music Co./Black Bull Music/Sawandi Music
(C) 1994 Tune 1000 Corporation ;1968 Jobete Music Co./Black Bull Music/Sawandi Music

66

71

76

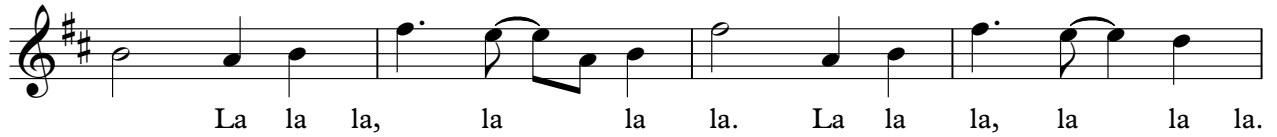

80

der - My Cherie Amour 2
Harmonica

♩ = 96,000000 ♩ = 97,999985

5

11 ♩ = 100,000000 ♩ = 101,000069

16

21

26

31

36

40 ♩ = ~~98,999999~~ 999954

45 ♩ = 98,999939

51 ♩ = 101,000069

(C) 1994 Tune 1000 Corporation ;1968 Jobete Music Co./Black Bull Music/Sawandi Music
(C) 1994 Tune 1000 Corporation ;1968 Jobete Music Co./Black Bull Music/Sawandi Music

V.S.

Harmonica

56

61

66

72

78

der - My Cherie Amour 2
Percussion

♩ = 96,000000

7

8

9

12

14

16

18

20

22

(C) 1994 Tune 1000 Corporation ;1968 Jobete Music Co./Black Bull Music/Sawandi Music
(C) 1994 Tune 1000 Corporation ;1968 Jobete Music Co./Black Bull Music/Sawandi Music

V.S.

24

26

28

30

32

34

36

38

40

43

64

66

68

70

72

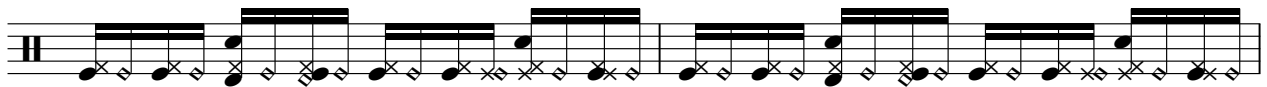

74

76

78

80

81

39 $\text{♩} = 98,999,999,95$

43

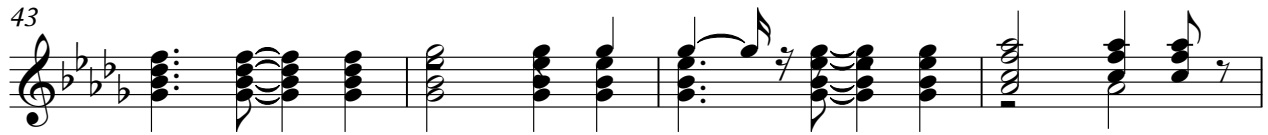

47 $\text{♩} = 98,999,939$

$\text{♩} = 101,000,069$
51

55

59

62

65

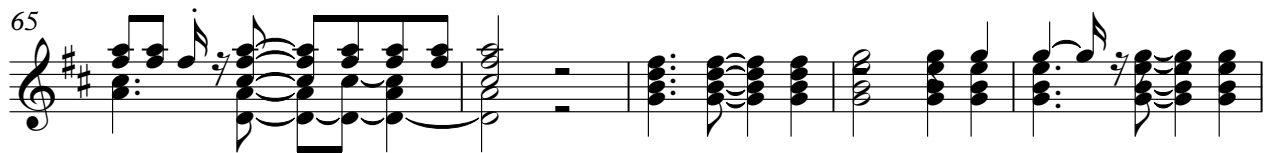

70

76

80

der - My Cherie Amour 2
Electric Guitar

♩ = 96,000000

7 ♩ = 97,9999850000 ♩ = 101,0000

15

26

30

34

38

41 ♩ = 98,99999954

46 ♩ = 98,999939

51 ♩ = 101,000069

55

V.S.

(C) 1994 Tune 1000 Corporation ;1968 Jobete Music Co./Black Bull Music/Sawandi Music
(C) 1994 Tune 1000 Corporation ;1968 Jobete Music Co./Black Bull Music/Sawandi Music

59

63

67

73

78

der - My Cherie Amour 2
Fretless Electric Bass

♩ = 96,000000

7

♩ = 97,999985000000 ♩ = 101,0000

12

17

22

27

32

37

42

♩ = 98,9999954

47

♩ = 98,999939

(C) 1994 Tune 1000 Corporation ;1968 Jobete Music Co./Black Bull Music/Sawandi Music
(C) 1994 Tune 1000 Corporation ;1968 Jobete Music Co./Black Bull Music/Sawandi Music

V.S.

der - My Cherie Amour 2

Viola

♩ = 96,000000

♩ = 100,000000
♩ = 97,999985

♩ = 101,000069

9 14

26 8

38 2

♩ = 98,99999954

43 7

♩ = 98,999939 ♩ = 101,000069

55

62

65 17

(C) 1994 Tune 1000 Corporation ;1968 Jobete Music Co./Black Bull Music/Sawandi Music
(C) 1994 Tune 1000 Corporation ;1968 Jobete Music Co./Black Bull Music/Sawandi Music

der - My Cherie Amour 2

Viola

♩ = 96,000000

♩ = 100,000000
♩ = 97,999985

♩ = 101,000069

9 14

26 8

38 2 98,99999954

43 7 98,999939 101,000069

55

62

65 17

(C) 1994 Tune 1000 Corporation ;1968 Jobete Music Co./Black Bull Music/Sawandi Music
(C) 1994 Tune 1000 Corporation ;1968 Jobete Music Co./Black Bull Music/Sawandi Music

der - My Cherie Amour 2

Solo

♩ = 96,000000

2

7

12

16

19

23

28

32

35

40

♩ = 98,90000054

(C) 1994 Tune 1000 Corporation ; 1968 Robete Music Co./Black Bull Music/Sawandi Music
(C) 1994 Tune 1000 Corporation ; 1968 Robete Music Co./Black Bull Music/Sawandi Music

V.S.

45

50

♩ = 98,999939 ♩ = 101,000069

55

60

65

70

75

79