

Stevie Wonder - OVERJOY

♩ = 90,000900

DRUMS

NYLON GTR

PICK BASS

A.PIANO 1

♩ = 90,000900

3

DRUMS

NYLON GTR

PICK BASS

A.PIANO 1

4

DRUMS

NYLON GTR

PICK BASS

A.PIANO 1

5

DRUMS

NYLON GTR

PICK BASS

A.PIANO 1

6

DRUMS

NYLON GTR

PICK BASS

A.PIANO 1

7

DRUMS

NYLON GTR

PICK BASS

A.PIANO 1

8

DRUMS

NYLON GTR

PICK BASS

A.PIANO 1

9

DRUMS

NYLON GTR

PICK BASS

A.PIANO 1

10

DRUMS

NYLON GTR

PICK BASS

A.PIANO 1

11

DRUMS

NYLON GTR

PICK BASS

A.PIANO 1

12

DRUMS

NYLON GTR

PICK BASS

A.PIANO 1

13

DRUMS

NYLON GTR

PICK BASS

A.PIANO 1

14

DRUMS

NYLON GTR

PICK BASS

A.PIANO 1

15

DRUMS

NYLON GTR

PICK BASS

A.PIANO 1

- Measures 16-18:** DRUMS, NYLON GTR, PICK BASS, A.PIANO 1.
- Measure 18:** STRINGS, A.PIANO 1.

19

DRUMS

NYLON GTR

PICK BASS

STRINGS

A.PIANO 1

20

DRUMS

NYLON GTR

PICK BASS

STRINGS

A.PIANO 1

21

DRUMS

NYLON GTR

PICK BASS

STRINGS

A.PIANO 1

22

DRUMS

NYLON GTR

PICK BASS

STRINGS

A.PIANO 1

23

DRUMS

NYLON GTR

PICK BASS

STRINGS

A.PIANO 1

This block contains the musical notation for measures 23 and 24. It features five staves: DRUMS (top), NYLON GTR (second), PICK BASS (third), STRINGS (fourth), and A.PIANO 1 (bottom). The notation includes various rhythmic patterns, accidentals, and articulation marks for each instrument.

24

DRUMS

NYLON GTR

PICK BASS

STRINGS

A.PIANO 1

This block contains the musical notation for measures 24 and 25. It features five staves: DRUMS (top), NYLON GTR (second), PICK BASS (third), STRINGS (fourth), and A.PIANO 1 (bottom). The notation includes various rhythmic patterns, accidentals, and articulation marks for each instrument.

25

DRUMS

NYLON GTR

PICK BASS

STRINGS

A.PIANO 1

26

DRUMS

NYLON GTR

PICK BASS

STRINGS

A.PIANO 1

27

DRUMS

NYLON GTR

PICK BASS

STRINGS

A.PIANO 1

28

DRUMS

NYLON GTR

PICK BASS

STRINGS

A.PIANO 1

29

DRUMS

NYLON GTR

PICK BASS

STRINGS

A.PIANO 1

30

DRUMS

NYLON GTR

PICK BASS

A.PIANO 1

31

DRUMS

NYLON GTR

PICK BASS

A.PIANO 1

32

DRUMS

NYLON GTR

PICK BASS

A.PIANO 1

33

DRUMS

NYLON GTR

PICK BASS

A.PIANO 1

34

DRUMS

NYLON GTR

PICK BASS

STRINGS

A.PIANO 1

35

DRUMS

NYLON GTR

PICK BASS

STRINGS

A.PIANO 1

36

DRUMS

NYLON GTR

PICK BASS

STRINGS

A.PIANO 1

37

DRUMS

NYLON GTR

PICK BASS

STRINGS

A.PIANO 1

38

DRUMS

NYLON GTR

PICK BASS

A.PIANO 1

39

DRUMS

NYLON GTR

PICK BASS

A.PIANO 1

43

DRUMS

NYLON GTR

PICK BASS

STRINGS

A.PIANO 1

44

DRUMS

NYLON GTR

PICK BASS

STRINGS

A.PIANO 1

45

DRUMS

NYLON GTR

PICK BASS

STRINGS

A.PIANO 1

46

DRUMS

NYLON GTR

PICK BASS

STRINGS

A.PIANO 1

47

DRUMS

NYLON GTR

PICK BASS

STRINGS

A.PIANO 1

This block contains the musical score for measures 47 through 48.5. It features five staves: DRUMS, NYLON GTR, PICK BASS, STRINGS, and A.PIANO 1. The DRUMS staff shows a consistent rhythmic pattern with 'x' marks above the notes. The NYLON GTR staff has a treble clef and a key signature of one sharp (F#). The PICK BASS staff has a bass clef and a key signature of one sharp (F#). The STRINGS staff has a bass clef and a key signature of one sharp (F#). The A.PIANO 1 staff has a treble clef and a key signature of one sharp (F#). The music is written in a 7/8 time signature. Measure 47 starts with a 7-measure rest in the guitar and piano parts. The piano part features a complex, multi-voiced texture with many beamed notes. The guitar part has a melodic line with some grace notes. The bass part has a simple, steady line. The strings part has a few notes in the first half of the measure.

48

DRUMS

NYLON GTR

PICK BASS

STRINGS

A.PIANO 1

This block contains the musical score for measures 48.5 through 49.5. It features five staves: DRUMS, NYLON GTR, PICK BASS, STRINGS, and A.PIANO 1. The DRUMS staff continues the rhythmic pattern. The NYLON GTR staff has a treble clef and a key signature of one sharp (F#). The PICK BASS staff has a bass clef and a key signature of one sharp (F#). The STRINGS staff has a bass clef and a key signature of one sharp (F#). The A.PIANO 1 staff has a treble clef and a key signature of one sharp (F#). The music is written in a 7/8 time signature. Measure 48.5 starts with a 7-measure rest in the guitar and piano parts. The piano part continues with its complex texture. The guitar part has a melodic line. The bass part has a simple line. The strings part has a few notes in the first half of the measure.

49

DRUMS

NYLON GTR

PICK BASS

STRINGS

A.PIANO 1

50

DRUMS

NYLON GTR

PICK BASS

STRINGS

A.PIANO 1

51

DRUMS

NYLON GTR

PICK BASS

STRINGS

A.PIANO 1

52

DRUMS

NYLON GTR

PICK BASS

STRINGS

A.PIANO 1

53

DRUMS

NYLON GTR

PICK BASS

STRINGS

A.PIANO 1

54

DRUMS

NYLON GTR

PICK BASS

A.PIANO 1

55

DRUMS

NYLON GTR

PICK BASS

A.PIANO 1

56

DRUMS

NYLON GTR

PICK BASS

A.PIANO 1

57

DRUMS

NYLON GTR

PICK BASS

A.PIANO 1

58

DRUMS

NYLON GTR

PICK BASS

STRINGS

A.PIANO 1

59

DRUMS

NYLON GTR

PICK BASS

STRINGS

A.PIANO 1

60

DRUMS

NYLON GTR

PICK BASS

STRINGS

A.PIANO 1

61

DRUMS

NYLON GTR

PICK BASS

STRINGS

A.PIANO 1

62

DRUMS

NYLON GTR

PICK BASS

STRINGS

A.PIANO 1

63

DRUMS

NYLON GTR

PICK BASS

STRINGS

A.PIANO 1

64

DRUMS

NYLON GTR

PICK BASS

STRINGS

A.PIANO 1

65

DRUMS

NYLON GTR

PICK BASS

STRINGS

A.PIANO 1

66

DRUMS

NYLON GTR

PICK BASS

STRINGS

A.PIANO 1

67

DRUMS

NYLON GTR

PICK BASS

STRINGS

A.PIANO 1

68

DRUMS

NYLON GTR

PICK BASS

STRINGS

A.PIANO 1

69

DRUMS

NYLON GTR

PICK BASS

STRINGS

A.PIANO 1

70

DRUMS

NYLON GTR

PICK BASS

STRINGS

A.PIANO 1

71

DRUMS

NYLON GTR

PICK BASS

STRINGS

A.PIANO 1

72

DRUMS

NYLON GTR

PICK BASS

STRINGS

A.PIANO 1

73

DRUMS

NYLON GTR

PICK BASS

STRINGS

A.PIANO 1

74

DRUMS

NYLON GTR

PICK BASS

STRINGS

A.PIANO 1

75

DRUMS

NYLON GTR

PICK BASS

STRINGS

A.PIANO 1

76

DRUMS

NYLON GTR

PICK BASS

STRINGS

A.PIANO 1

77

DRUMS

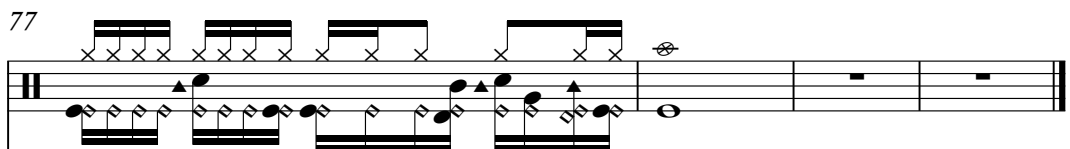

NYLON GTR

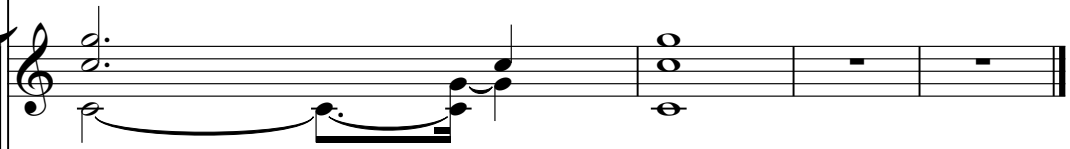

PICK BASS

STRINGS

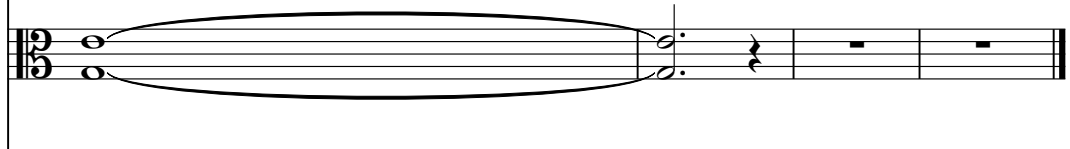

A.PIANO 1

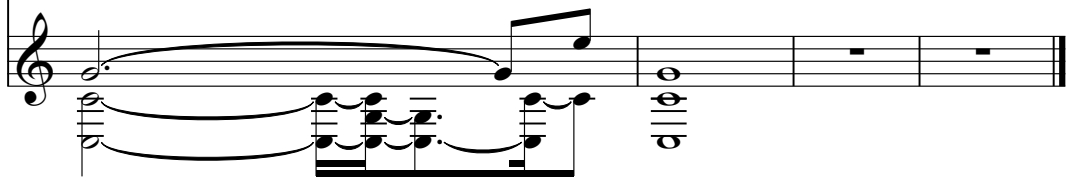

Stevie Wonder - OVERJOY

DRUMS

♩ = 90,000900

4

6

8

10

12

14

16

18

20

V.S.

DRUMS

DRUMS

42

44

46

48

50

52

54

56

58

60

V.S.

DRUMS

62

62

64

64

66

66

68

68

70

70

72

72

74

74

76

76

77

77

♩ = 90,000900

V.S.

21

23

25

27

29

31

34

36

38

40

V.S.

62

64

66

68

70

72

74

76

2

PICK BASS

56

62

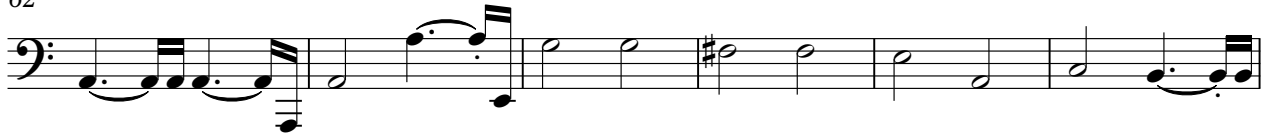

68

74

2

STRINGS

Stevie Wonder - OVERJOY

♩ = 90,000900

17

22

27

27

34

34

42

48

52

52

STRINGS

58

63

67

71

74

Stevie Wonder - OVERJOY

A.PIANO 1

♩ = 90,000900

4

6

8

10

12

14

17

19

21

V.S.

V.S.

70

72

74

76
