

Stevie Wonder - Parttime Lover 1

♩ = 88,000023

Panpipes

Back Vocal

Percussion

DO AND TIGHTEN UP THE NUTS FOR THE RENSAL.

Electric Guitar

Electric Bass

Alto

Electric Piano

FM Synth

Orchestra Hit

♩ = 88,000023

Pad 1 (New Age)

3

Perc.

E. Gtr.

E. Bass

FM

Pad 1

(C) 1994 Tune 1000 Corporation ;1985 Jobete Music Co., Inc./Black Bull Music  
 (C) 1994 Tune 1000 Corporation ;1985 Jobete Music Co., Inc./Black Bull Music

5

Pan.

Perc.

E. Gtr.

E. Bass

A.

E. Piano

FM

Pad 1

Ooh, doo doo, dam dam, da na nana.

7

Pan.

Perc.

E. Gtr.

E. Bass

A.

E. Piano

FM

Pad 1

Dam da na, dam dam, dana nana. Dam da na, da da, dana nana, nada

9

Pan.

Perc.

E. Gtr.

E. Bass

A.

E. Piano

FM

Orch. Hit

Pad 1

na na. Camp, ng once, ng agup the phone tolet ng know

11

Pan.

Perc.

E. Gtr.

E. Bass

FM

ya made it home; de a twanthing bayrong wan part-time

13

Pan. Perc. E. Gtr. E. Bass FM

lov er, she's with me, I blink the light to let you know

15

Pan. Perc. E. Gtr. E. Bass FM

night's the night he me and you, by part-time

17

19

21

Pan.

Perc.

E. Gtr.

E. Bass

FM

Orch. Hit

We are strangers by day, lovers by night,

23

Pan.

Perc.

E. Gtr.

E. Bass

FM

Orch. Hit

knew it's all wrong, but feel it's wrong

25

Pan.

Perc.

E. Gtr.

E. Bass

FM

Orch. Hit

right. If m with friends, alweshoul meet, jusass jee by,

27

Pan.

Perc.

E. Gtr.

E. Bass

E. Piano

FM

Orch. Hit

don't e vha speak, and w thord's es creet' when part- time lov

29

Pan.

Perc.

E. Gtr.

E. Bass

E. Piano

FM

Orch. Hit

ers: Butt the'ssome mer ger cy, hava mole friend

31

Pan.

Perc.

E. Gtr.

E. Bass

E. Piano

FM

Orch. Hit

ask for me, so then sweat peek, as you my part- time

33

Pan. Perc. E. Gtr. E. Bass E. Piano FM Orch. Hit

lov er, We are un der cov er, pas sion on the run,

35

Pan. Perc. E. Gtr. E. Bass E. Piano FM Orch. Hit

chas ing love up gainst the sun.

37

Pan.

Perc.

E. Gtr.

E. Bass

FM

Orch. Hit

We are strangers by day, lovers by night.

39

Pan.

Perc.

E. Gtr.

E. Bass

FM

Orch. Hit

knew it's so wrong, but feel ing

41

Pan.

Perc.

right. Ooh, da da, da da, dana nana.

E. Gtr.

E. Bass

A.

E. Piano

FM

Orch. Hit

Pad 1

43

Pan.

Perc.

E. Gtr.

E. Bass

A.

E. Piano

FM

Pad 1

Da da da, da da, dada dada. Dala da da, da da pada da da, mada

45

Pan.

Perc.

E. Gtr.

E. Bass

A.

E. Piano

FM

Pad 1

da da. Dee hee, da da, pada dala. Da

47

Pan.

Perc.

E. Gtr.

E. Bass

A.

E. Piano

FM

Pad 1

dadadadada dada dada dada, dada dada. Alpa pa da, pa pa, pala dada, pada

49

Pan.

Perc.

E. Gtr.

E. Bass

A.

E. Piano

FM

Orch. Hit

Pad 1

da da. We are un der cov er pas sion on the run,

51

Pan.

Perc.

E. Gtr.

E. Bass

FM

Orch. Hit

Pad 1

yeah, chas ing love up gainst the

53

Pan.

Perc.

E. Gtr.

E. Bass

FM

Orch. Hit

sun. We are strang ers by day, lov ers by

55

Pan. Perc. E. Gtr. E. Bass FM Orch. Hit

night knew ing's wrong but feel ing

57

Pan. Perc. E. Gtr. E. Bass FM Orch. Hit

right. I've got some thing

58

Pan.

Perc.

E. Gtr.

E. Bass

FM

that I must tell, last night some one rang our door bell, and it was not you,

60

Pan.

Perc.

E. Gtr.

E. Bass

E. Piano

FM

Orch. Hit

is part-time lover. Attention man

62

Pan.

Perc.

E. Gtr.

E. Bass

FM

Orch. Hit

can't bur exchange, budid ne want to leave his name. guess thato can't the

64

Pan.

Perc.

E. Gtr.

E. Bass

E. Piano

FM

Orch. Hit

game part-time lov ers You and

66

Pan.

Perc.

E. Gtr. me, part-time lovers let she and

E. Bass

E. Piano

FM

Orch. Hit

68

Pan.

Perc.

E. Gtr. he, part-time lovers

E. Bass

E. Piano

FM

Orch. Hit

70

Pan.

Perc.

Da da, da da, dana nana. Da da da, da da, dana nana.

E. Gtr.

E. Bass

A.

E. Piano

FM

Pad 1

72

Pan.

Perc.

E. Gtr.

E. Bass

A.

E. Piano

FM

Orch. Hit

Pad 1

74

Pan.

Perc.

E. Gtr.

E. Bass

A.

E. Piano

FM

Orch. Hit

Pad 1

dadadadadadadadada da da, da da na da. Da da na ah da, da da da.

76

Pan.

Perc.

E. Gtr.

E. Bass

A.

E. Piano

FM

Orch. Hit

Pad 1

78

Pan.

Perc.

E. Gtr.

E. Bass

A.

E. Piano

FM

Orch. Hit

Pad 1

ah ah, da da, dada dada. Za da da, za da, dada dada.

80

Pan.

Perc.

E. Gtr.

E. Bass

A.

E. Piano

FM

Orch. Hit

Pad 1

# e Wonder - Parttime Lover 1

## Panpipes

♩ = 88,000023

(C) 1994 Tune 1000 Corporation ;1985 Jobete Music Co., Inc./Black Bull Music  
(C) 1994 Tune 1000 Corporation ;1985 Jobete Music Co., Inc./Black Bull Music

V.S.

## Panpipes

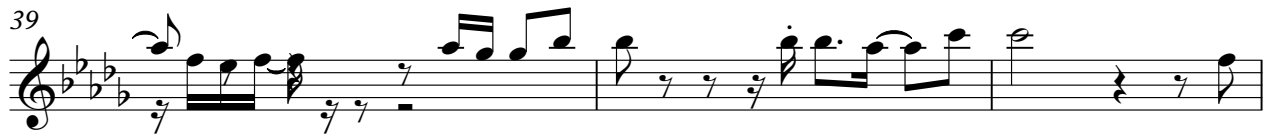

68

72

75

78

80

# e Wonder - Parttime Lover 1

## Percussion

♩ = 88,000023  
Back Vocal

Drum Part for Percussion

3  
5  
6  
7  
8  
9  
10  
11  
13

doo doo, dam da na na na.  
Dam da na, dam da na na na.  
Dam da na, da da, da na na na, na da  
na. Call up, ring  
once, hang up the phone to let me know  
you made it home; don't want to be wrong with part-time  
lov

(C) 1994 Tune 1000 Corporation ;1985 Jobete Music Co., Inc./Black Bull Music  
(C) 1994 Tune 1000 Corporation ;1985 Jobete Music Co., Inc./Black Bull Music with

V.S.

## Percussion

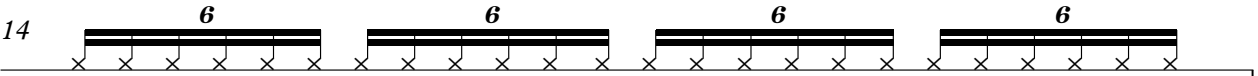
14  me, I'll blink the light to let you know

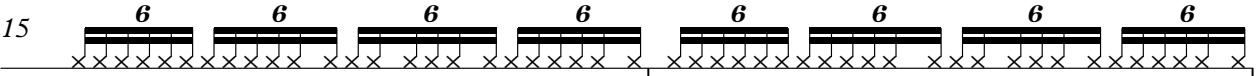
15  tonight's the night for me and you, my part-time

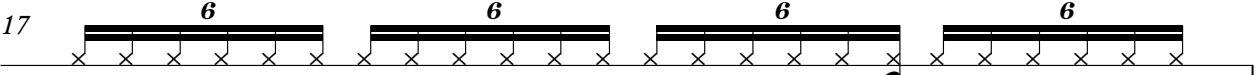
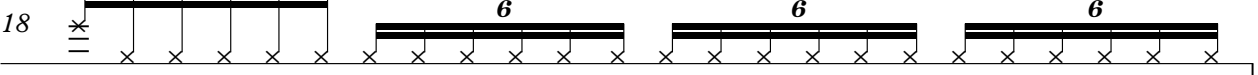
17  lov er.  We are un

18  der cov er pas sion on the run,

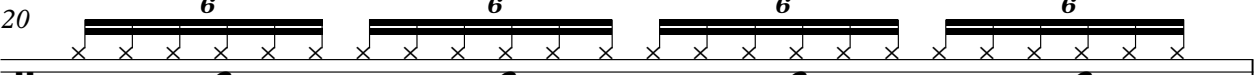
19  chas ing

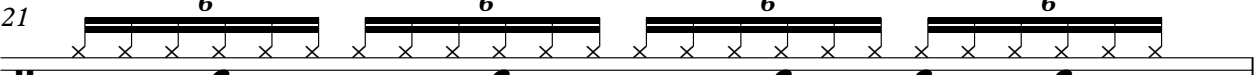
20  love up a gainst the sun.

21  We are strang

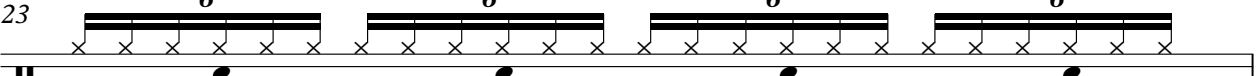
22  ers by day, lov ers by night,

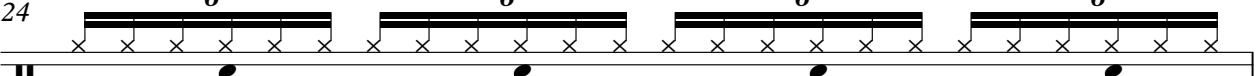
23  know ing it's so wrong

24  but feel ing so

Percussion

25 right. If I'm with

26 friends and we should meet, just pass me by,

27 don't e ven speak, and know th word's "dis

28 creet" when part- time lov

29 ers. But if there's some

30 e mer gen cy, have a male friend

31 to ask for me, so then shon't peek, it's you my part- time

32 lov er. We are

33 un der cov er pas sion on the run,

34 chas ing

35

V.S.

Percussion

36 love up a gainst the sun.

37 We are strang

38 ers by day, lov ers by night,

39 know ing it's so wrong

40 but feel ing so

41 right. Ooh,

42 da da, da da, da na na na.

43 Da da da, da da, da da da da.

44 Da da da da, da da pa da da da, mm da

45 da da.

Percussion

46 **6** **6** **6** **6**  
 Dee hee, da da, pa da da da. Da

47 **6** **6** **6** **6**  
 da da da da da da da da da da, da da da da.

48 **6** **6** **6** **6**  
 Ah, pa pa da, pa pa, pa da da da, pa da

49 **6** **6** **6** **6**  
 da da da. We are un

50 **6** **6** **6** **6**  
 der cov er pas sion on the run,

51 **6** **6** **6** **6** **6** **6** **6** **6**  
 yeah, chas ing love up gainst the

53 **6** **6** **6** **6** **6** **6** **6** **6**  
 sun. **3** **3** We are strang ers by day, lov ers by

55 **6** **6** **6** **6**  
 night, know ing it's so

56 **6** **6** **6** **6**  
 wrong but feel ing so

57 **6** **6** **6** **6**  
 right. I've got some thing

V.S.

6 Percussion

58 that I must tell, last night some

59 one rang our door bell, and it was not you,

60 my part-time lov

61 er.

62 Andhen a man

63 called our exchange, but did n't want

64 to leave his name. I guess that two canplay the

65 game of part-time lov

66 ers.

67 You and me, part-time

68 lov ers, but she and

he, part-time lov ers.

Percussion

70

Da da, da da, da na na na.

71

Da da da, da da, da na na na.

72

Da da da, da da, da na na na, mm da

73

da da. Da

74

da da da da da da da da da da da, da da na da.

75

Da da na ah da, da da da. la pa pa, pa pa, pa pa da, pa

77

da da da. Ooh, ah ah, da da, da da da.

79

Za da da, za da, da da da da.

80

Za da da, da da, da da da da, da da

81

da da.

e Wonder - Parttime Lover 1  
Electric Guitar

$\text{♩} = 88,000023$

5

8

11

14

17

20

23

26

29

(C) 1994 Tune 1000 Corporation ;1985 Jobete Music Co., Inc./Black Bull Music  
(C) 1994 Tune 1000 Corporation ;1985 Jobete Music Co., Inc./Black Bull Music

V.S.

32

35

38

41

44

47

50

53

56

59

e Wonder - Parttime Lover 1  
Electric Bass

♩ = 88,000023

(C) 1994 Tune 1000 Corporation ;1985 Jobete Music Co., Inc./Black Bull Music  
(C) 1994 Tune 1000 Corporation ;1985 Jobete Music Co., Inc./Black Bull Music

V.S.

33

36

39

42

45

48

51

54

57

60

64

67

70

73

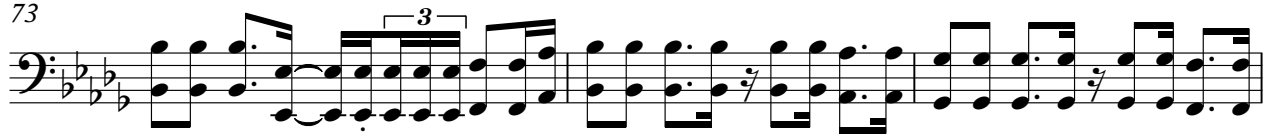

76

79

# e Wonder - Parttime Lover 1

Alto

♩ = 88,000023

**5**

**10**

**32**

**46**

**20**

**70**

**75**

**79**

(C) 1994 Tune 1000 Corporation ;1985 Jobete Music Co., Inc./Black Bull Music  
(C) 1994 Tune 1000 Corporation ;1985 Jobete Music Co., Inc./Black Bull Music

e Wonder - Parttime Lover 1  
Electric Piano

♩ = 88,000023

(C) 1994 Tune 1000 Corporation ;1985 Jobete Music Co., Inc./Black Bull Music  
(C) 1994 Tune 1000 Corporation ;1985 Jobete Music Co., Inc./Black Bull Music

64

69

72

74

76

79

80

e Wonder - Parttime Lover 1  
FM Synth

♩ = 88,000023

(C) 1994 Tune 1000 Corporation ;1985 Jobete Music Co., Inc./Black Bull Music  
(C) 1994 Tune 1000 Corporation ;1985 Jobete Music Co., Inc./Black Bull Music

V.S.

29

32

37

41

44

49

55

6

59

3

63

3

67

3

72

3

77

3

e Wonder - Parttime Lover 1  
Orchestra Hit

♩ = 88,000023

(C) 1994 Tune 1000 Corporation ;1985 Jobete Music Co., Inc./Black Bull Music  
(C) 1994 Tune 1000 Corporation ;1985 Jobete Music Co., Inc./Black Bull Music

2

# Orchestra Hit

64

69

77

e Wonder - Parttime Lover 1  
Pad 1 (New Age)

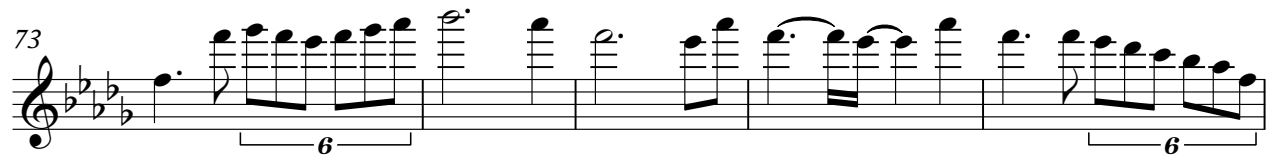
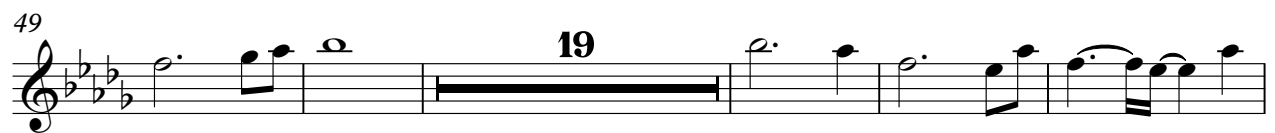
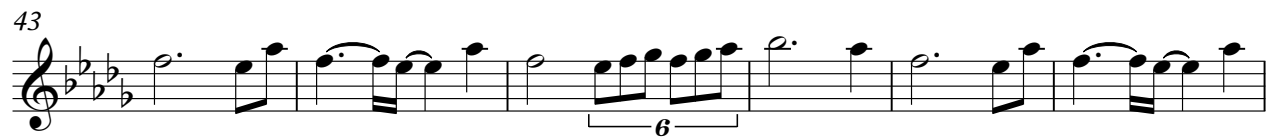
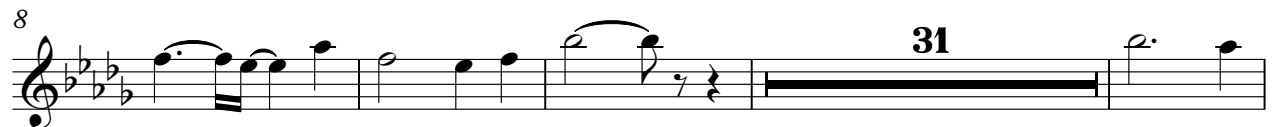

(C) 1994 Tune 1000 Corporation ;1985 Jobete Music Co., Inc./Black Bull Music  
(C) 1994 Tune 1000 Corporation ;1985 Jobete Music Co., Inc./Black Bull Music