

Tina Cousins - Forever

♩ = 134,000061

<http://moresash.fol.nl>

<http://elcasadelmidi.cjb.net>

Taken from the album:

for El Casa Del MIDI & MoreSASH!

5

<http://elcasadelmidi.cjb.net>

Taken from the album:

for El Casa Del MIDI & MoreSASH!

8

http://elcasadelmidi.cjb.net

Tina Cousins

&

"Killing Time"

Taken from the album:

for El Casa Del MIDI & MoreSASH!

11

http://elcasadelmidi.cjb.net

Tina Cousins

"Killing Time"

Taken from the album:

for El Casa Del MIDI & MoreSASH!

14

http://elcasadelmidi.cjb.net

Tina Cousins

"Killing Time"

Taken from the album:

for El Casa Del MIDI & MoreSASH!

16

http://elcasadelmidi.cjb.net

Tina Cousins

"Killing Time"

Taken from the album:

for El Casa Del MIDI & MoreSASH!

18

http://elcasadelmidi.cjb.net

This file was made by Nico Swart

"Killing Time"

Taken from the album:

"Forever" (radio edit)

21

<http://elcasadelmidi.cjb.net>

This file was made by Nico Swart

"Killing Time"

Taken from the album:

"Forever" (radio edit)

24

<http://moresash.fol.nl>

<http://elcasadelmidi.cjb.net>

This file was made by Nico Swart

"Killing Time"

Taken from the album:

"Forever" (radio edit)

27

<http://elcasadelmidi.cjb.net>

This file was made by Nico Swart

"Killing Time"

Taken from the album:

"Forever" (radio edit)

30

http://elcasadelmidi.cjb.net

This file was made by Nico Swart

"Killing Time"

Taken from the album:

"Forever" (radio edit)

32

http://elcasadelmidi.cjb.net

This file was made by Nico Swart

&

"Killing Time"

Taken from the album:

"Forever" (radio edit)

34

<http://elcasadelmidi.cjb.net>

Tina Cousins

"Killing Time"

Taken from the album:

for El Casa Del MIDI & MoreSASH!

"Forever" (radio edit)

37

<http://elcasadelmidi.cjb.net>

Tina Cousins

"Killing Time"

Taken from the album:

for El Casa Del MIDI & MoreSASH!

39

http://moresash.fol.nl

http://elcasadelmidi.cjb.net

Tina Cousins

"Killing Time"

Taken from the album:

for El Casa Del MIDI & MoreSASH!

42

http://moresash.fol.nl

http://elcasadelmidi.cjb.net

Tina Cousins

"Killing Time"

Taken from the album:

for El Casa Del MIDI & MoreSASH!

45

<http://elcasadelmidi.cjb.net>

Tina Cousins

"Killing Time"

Taken from the album:

for El Casa Del MIDI & MoreSASH!

47

<http://elcasadelmidi.cjb.net>

Tina Cousins

"Killing Time"

Taken from the album:

for El Casa Del MIDI & MoreSASH!

49

<http://moresash.fol.nl>

<http://elcasadelmidi.cjb.net>

Tina Cousins

This file was made by Nico Swart

"Killing Time"

Taken from the album:

for El Casa Del MIDI & MoreSASH!

51

<http://elcasadelmidi.cjb.net>

This file was made by Nico Swart

54

<http://elcasadelmidi.cjb.net>

This file was made by Nico Swart

65

http://elcasadelmidi.cjb.net

This file was made by Nico Swart

"Killing Time"

Taken from the album:

"Forever" (radio edit)

68

http://elcasadelmidi.cjb.net

This file was made by Nico Swart

"Killing Time"

Taken from the album:

"Forever" (radio edit)

71

http://elcasadelmidi.cjb.net

This file was made by Nico Swart

"Killing Time"

Taken from the album:

"Forever" (radio edit)

73

<http://moresash.fol.nl>

<http://elcasadelmidi.cjb.net>

Tina Cousins

This file was made by Nico Swart

&

"Killing Time"

Taken from the album:

for El Casa Del MIDI & MoreSASH!

"Forever" (radio edit)

75

<http://elcasadelmidi.cjb.net>

Tina Cousins

"Killing Time"

Taken from the album:

for El Casa Del MIDI & MoreSASH!

78

<http://elcasadelmidi.cjb.net>

Tina Cousins

"Killing Time"

Taken from the album:

for El Casa Del MIDI & MoreSASH!

80

<http://moresash.fol.nl>

<http://elcasadelmidi.cjb.net>

Tina Cousins

"Killing Time"

Taken from the album:

for El Casa Del MIDI & MoreSASH!

82

<http://moresash.fol.nl>

<http://elcasadelmidi.cjb.net>

Tina Cousins

"Killing Time"

Taken from the album:

for El Casa Del MIDI & MoreSASH!

85

<http://elcasadelmidi.cjb.net>

Tina Cousins

"Killing Time"

Taken from the album:

for El Casa Del MIDI & MoreSASH!

87

<http://elcasadelmidi.cjb.net>

Tina Cousins

"Killing Time"

Taken from the album:

for El Casa Del MIDI & MoreSASH!

89

<http://moresash.fol.nl>

<http://elcasadelmidi.cjb.net>

Tina Cousins

E. Gtr.

"Killing Time"

Taken from the album:

for El Casa Del MIDI & MoreSASH!

91

<http://elcasadelmidi.cjb.net>

E. Gtr.

"Killing Time"

for El Casa Del MIDI & MoreSASH!

93

<http://elcasadelmidi.cjb.net>

E. Gtr.

"Killing Time"

for El Casa Del MIDI & MoreSASH!

95

<http://elcasadelmidi.cjb.net>

E. Gtr.

"Killing Time"

for El Casa Del MIDI & MoreSASH!

97

<http://moresash.fol.nl>

<http://elcasadelmidi.cjb.net>

E. Gtr.

"Killing Time"

Taken from the album:

for El Casa Del MIDI & MoreSASH!

"Forever" (radio edit)

100

Taken from the album:
for El Casa Del MIDI & MoreSASH!

"Forever" (radio edit)

105

<http://moresash.fol.nl>

<http://elcasadelmidi.cjb.net>

"Killing Time"

Taken from the album:

"Forever" (radio edit)

109

<http://elcasadelmidi.cjb.net>

"Killing Time"

Taken from the album:

"Forever" (radio edit)

118

<http://elcasadelmidi.cjb.net>

Tina Cousins

"Killing Time"

Taken from the album:

for El Casa Del MIDI & MoreSASH!

120

<http://moresash.fol.nl>

<http://elcasadelmidi.cjb.net>

Tina Cousins

"Killing Time"

Taken from the album:

for El Casa Del MIDI & MoreSASH!

122

<http://moresash.fol.nl>

<http://elcasadelmidi.cjb.net>

Tina Cousins
"Killing Time"

Taken from the album:

for El Casa Del MIDI & MoreSASH!

125

<http://elcasadelmidi.cjb.net>

Tina Cousins
"Killing Time"

Taken from the album:

for El Casa Del MIDI & MoreSASH!

127

<http://elcasadelmidi.cjb.net>

Tina Cousins

"Killing Time"

Taken from the album:

for El Casa Del MIDI & MoreSASH!

129

<http://moresash.fol.nl>

<http://elcasadelmidi.cjb.net>

Tina Cousins

"Killing Time"

Taken from the album:

for El Casa Del MIDI & MoreSASH!

Tina Cousins - Forever

♩ = 134,000061

8 22

27 14 6

50 6 14

73 6

83 6 7

99 5 6

113 6

123 6 3

♩ = 134,000061

5

9

13

16

17

19

23

27

31

V.S.

33

6 6 6 6

35

39

43

47

49

6 6 6 6

51

55

57

6 6 6 6

59

63

67

71

73

75

79

83

87

89

91

V.S.

95

7

106

110

113

6 6

116

120

124

127

129

6 6 6 6 3

Percussion

Tina Cousins - Forever

♩ = 134,000061

30

33

36

71

73

22

97

35

Percussion

Tina Cousins - Forever

♩ = 134,000061

4/4

22

27

14

6

50

6

14

73

6

83

6

7

99

5

6

113

6

123

6

3

Tina Cousins - Forever

♩ = 134,000061

7

♩ = 134,000061

9

12

15

18

16

36

39

42

45

48

24

74

77

80

83

86

89

24

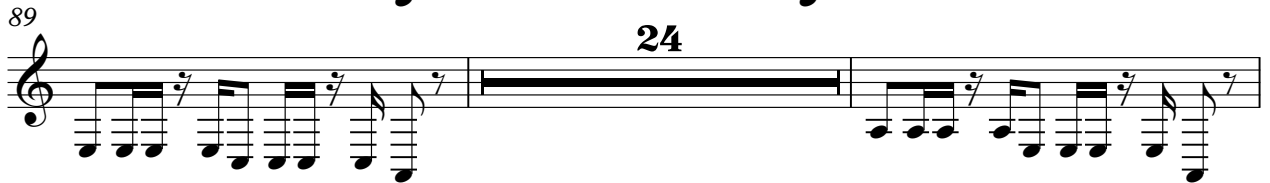

115

118

121

124

127

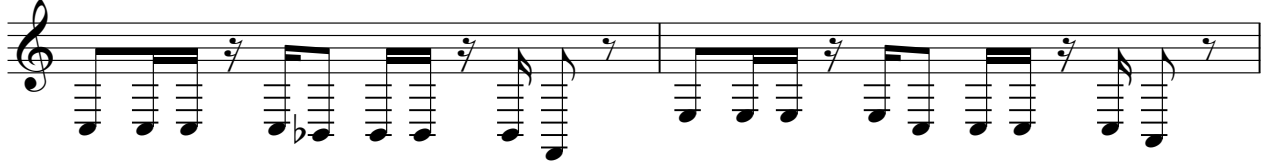

129

Tina Cousins - Forever

This file was made by Nico Swart

♩ = 134,000061

17

20

23

26

29

32

16

50

53

56

59

V.S.

&

Tina Cousins - Forever

♩ = 134,000061

8 22

34

38

75

38 19

"Killing Time"

Tina Cousins - Forever

♩ = 134,000061

9

13

16

20

24

28

32

36

40

44

V.S.

47

51

61

65

69

73

77

81

85

88

"Killing Time"

92

96

106

110

114

118

122

126

129

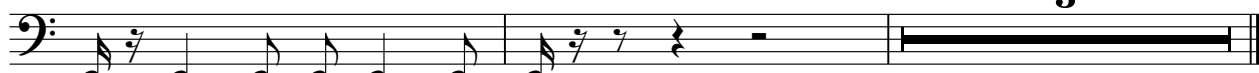

58

67

76

83

91

105

114

122

127

86

88

90

24

116

118

120

122

124

126

128

4

Tina Cousins - Forever
for El Casa Del MIDI & MoreSASH!

♩ = 134,000061

74

78

83

87

93

97

101

115

119

123

127

"Forever" (radio edit)

Tina Cousins - Forever

♩ = 134,000061

17

22

27

31

35

23

62

67

71

73

23

