

# Wonder - You Are The Sunshine Of My Life 2

♩ = 130,000137

♩ = 130,000137

DO NOT REPRODUCE OR TRANSMIT IN ANY FORM OR BY ANY MEANS, ELECTRONIC OR MECHANICAL, INCLUDING PHOTOCOPYING, RECORDING, OR BY ANY INFORMATION STORAGE AND RETRIEVAL SYSTEM.

(C) 1994 Tune 1000 Corporation ;1972 Jobete Music Co., Inc./Black Bull Music  
(C) 1994 Tune 1000 Corporation ;1972 Jobete Music Co., Inc./Black Bull Music

3

Perc.

E. Bass

E. Piano

6

Perc.

E. Bass

E. Piano

9

Sop. Sax.

Perc.

E. Bass

E. Piano

FX 5

You are the sun

11

Sop. Sax.

Perc.

E. Bass

E. Piano

FX 5

shine of my life,

14

Sop. Sax.

Perc.

E. Bass

E. Piano

FX 5

that's why I'll al ways be a round.

16

Sop. Sax.

Perc.

E. Bass

E. Piano

Tape Smp. Str.

FX 5

You are the ap

19

Sop. Sax.

Perc.

E. Bass

E. Piano

Tape Smp. Str.

FX 5

ple of my eye;

21

Sop. Sax.

Perc.

E. Bass

E. Piano

Tape Smp. Str

FX 5

for ev er you'll

23

Sop. Sax.

Perc.

E. Bass

E. Piano

Tape Smp. Str

FX 5

stay in my heart.

25

Sop. Sax.

Alto Sax.

Bar. Tpt.

Perc.

E. Bass

E. Piano

FX 5

I feel like this

27

Sop. Sax.

Alto Sax.

Bar. Tpt.

Perc.

E. Bass

E. Piano

FX 5

is the be gin ning,

29

Sop. Sax.

Alto Sax.

Bar. Tpt.

Perc.

E. Bass

E. Piano

FX 5

though I've loved you

31

Sop. Sax.

Alto Sax.

Bar. Tpt.

Perc.

E. Bass

E. Piano

FX 5

for a mil lion years.

33

Sop. Sax.

Alto Sax.

Bar. Tpt.

Perc.

E. Bass

E. Piano

FX 5

FX 5

And if I thought

35

Sop. Sax.

Alto Sax.

Bar. Tpt.

Perc.

E. Bass

E. Piano

FX 5

FX 5

our love was end ing,

37

Sop. Sax.

Alto Sax.

Bar. Tpt.

Perc.

E. Bass

E. Piano

FX 5

FX 5

I'd find my self drown

39

Sop. Sax.

Alto Sax.

Bar. Tpt.

Perc.

E. Bass

E. Piano

FX 5

FX 5

ing in my own tears. Ooh,

41

Sop. Sax.

Alto Sax.

Bar. Tpt.

Perc.

E. Bass

E. Piano

Tape Smp. Str

FX 5

woh, woh. You are the sun

43

Sop. Sax.

Perc.

E. Bass

E. Piano

Tape Smp. Str

FX 5

shine of my life, yeah,

45

Sop. Sax.

Perc.

E. Bass

E. Piano

Tape Smp. Str

FX 5

that's why I'll al

47

Sop. Sax.

Perc.

E. Bass

E. Piano

Tape Smp. Str

FX 5

ways stay a round. Mm,

49

Sop. Sax.

Alto Sax.

Bar. Tpt.

Perc.

E. Bass

E. Piano

Tape Smp. Str

FX 5

mm, yeah, yeah. You are the ap

51

Sop. Sax.

Alto Sax.

Bar. Tpt.

Perc.

E. Bass

E. Piano

Tape Smp. Str

FX 5

ple of my eye;

53

Sop. Sax.

Alto Sax.

Bar. Tpt.

Perc.

E. Bass

E. Piano

Tape Smp. Str

FX 5

for ev er you'll

55

Sop. Sax.

Perc.

E. Bass

E. Piano

Tape Smp. Str

FX 5

stay in my heart.

57

Sop. Sax.

Alto Sax.

Bar. Tpt.

Perc.

E. Bass

E. Piano

FX 5

You must have known

59

Sop. Sax.

Alto Sax.

Bar. Tpt.

Perc.

E. Bass

E. Piano

FX 5

that I was lonely,

61

Sop. Sax.

Alto Sax.

Bar. Tpt.

Perc.

E. Bass

E. Piano

FX 5

be cause you came

63

Sop. Sax.

Alto Sax.

Bar. Tpt.

Perc.

E. Bass

E. Piano

FX 5

to my res cue. Ooh ooh,

65

Sop. Sax.

Alto Sax.

Bar. Tpt.

Perc.

E. Bass

E. Piano

FX 5

FX 5

ooh, ooh ooh. And I know that

67

Sop. Sax.

Alto Sax.

Bar. Tpt.

Perc.

E. Bass

E. Piano

FX 5

FX 5

this must be heav en.

69

Sop. Sax.

Alto Sax.

Bar. Tpt.

Perc.

E. Bass

E. Piano

FX 5

FX 5

How could so much love be

71

Sop. Sax.

Alto Sax.

Bar. Tpt.

Perc.

E. Bass

E. Piano

FX 5

FX 5

in side of you? Ooh,

73

Sop. Sax.

Alto Sax.

Bar. Tpt.

Perc.

E. Bass

E. Piano

Tape Smp. Str

FX 5

FX 5

woh, woh. You are the sun

75

Sop. Sax.

Perc.

E. Bass

E. Piano

Tape Smp. Str

FX 5

shine of my life, yeah,

77

Sop. Sax.

Perc.

E. Bass

E. Piano

Tape Smp. Str

FX 5

that's why I'll al

79

Sop. Sax.

Perc.

E. Bass

E. Piano

Tape Smp. Str

FX 5

ways stay a round, mm.

81

Sop. Sax.

Alto Sax.

Bar. Tpt.

Perc.

E. Bass

E. Piano

Tape Smp. Str

FX 5

You are the ap

83

Sop. Sax.

Alto Sax.

Bar. Tpt.

Perc.

E. Bass

E. Piano

Tape Smp. Str

FX 5

ple of my eye;

85

Alto Sax.

Bar. Tpt.

Perc.

E. Bass

E. Piano

Tape Smp. Str

86

Sop. Sax.

Alto Sax.

Bar. Tpt.

Perc.

E. Bass

E. Piano

Tape Smp. Str

FX 5

for ev er you'll stay inmyheart,

88

Sop. Sax.

Perc.

E. Bass

E. Piano

Tape Smp. Str

89

Sop. Sax.

Perc.

E. Bass

E. Piano

FX 5

yeah.

90

Sop. Sax.

Alto Sax.

Bar. Tpt.

Perc.

E. Bass

E. Piano

Tape Smp. Str

FX 5

You are the sun shine of my

92

Sop. Sax.

Alto Sax.

Bar. Tpt.

Perc.

E. Bass

E. Piano

Tape Smp. Str

FX 5

life, ba by,

94

Sop. Sax.

Alto Sax.

Bar. Tpt.

Perc.

E. Bass

E. Piano

Tape Smp. Str

FX 5

that's why I'll al ways stay a round.

96

Sop. Sax.

Alto Sax.

Bar. Tpt.

Perc.

E. Bass

E. Piano

Tape Smp. Str

that's why I'll al ways stay a round.

97

Sop. Sax.

Alto Sax.

Bar. Tpt.

Perc.

E. Bass

E. Piano

Tape Smp. Str

r - You Are The Sunshine Of My Life 2  
Soprano Saxophone

♩ = 130,000137

9

14

19

24

29

35

40

45

49

53

(C) 1994 Tune 1000 Corporation ;1972 Jobete Music Co., Inc./Black Bull Music  
(C) 1994 Tune 1000 Corporation ;1972 Jobete Music Co., Inc./Black Bull Music

r - You Are The Sunshine Of My Life 2  
Alto Saxophone

♩ = 130,000137

25

29

34

38

42

53

60

64

69

72

(C) 1994 Tune 1000 Corporation ;1972 Jobete Music Co., Inc./Black Bull Music  
(C) 1994 Tune 1000 Corporation ;1972 Jobete Music Co., Inc./Black Bull Music

V.S.

2

Alto Saxophone

74

8

85

3

92

3

r - You Are The Sunshine Of My Life 2  
Baroque Trumpet

♩ = 130,000137

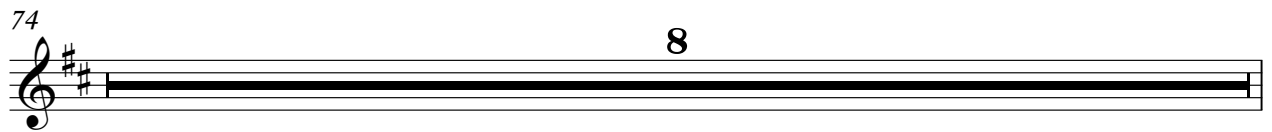
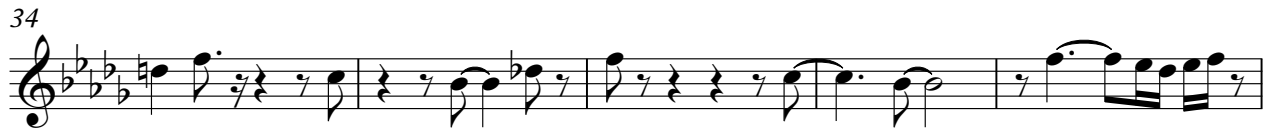

(C) 1994 Tune 1000 Corporation ;1972 Jobete Music Co., Inc./Black Bull Music  
(C) 1994 Tune 1000 Corporation ;1972 Jobete Music Co., Inc./Black Bull Music

2

# Baroque Trumpet

82

86

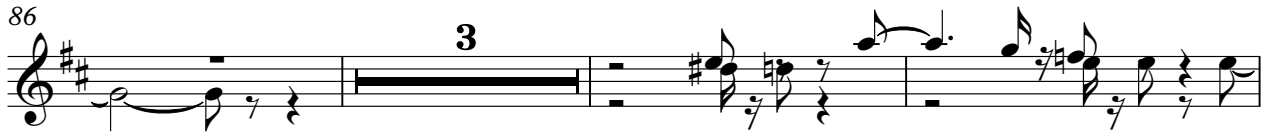

92

# r - You Are The Sunshine Of My Life 2

## Percussion

♩ = 130,000137

(C) 1994 Tune 1000 Corporation ;1972 Jobete Music Co., Inc./Black Bull Music  
(C) 1994 Tune 1000 Corporation ;1972 Jobete Music Co., Inc./Black Bull Music

V.S.

28

30

32

34

36

38

40

42

44

46

48

50

52

54

56

58

60

62

64

66

V.S.

68

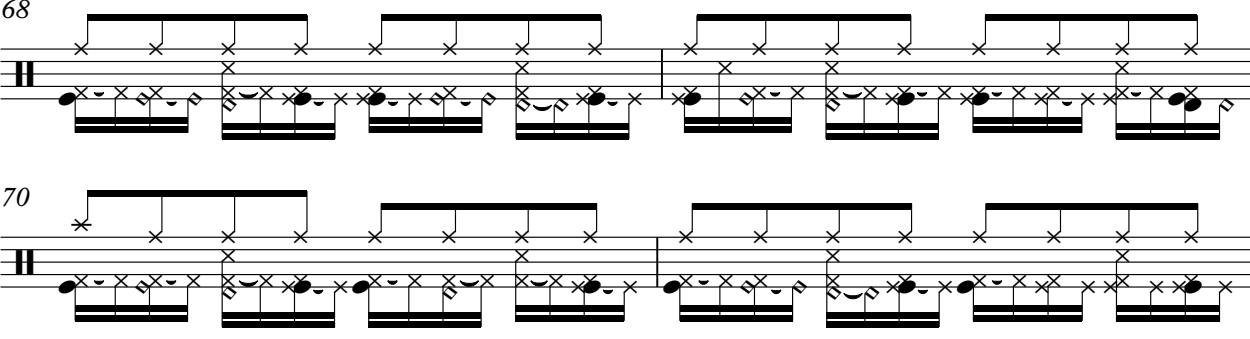

70

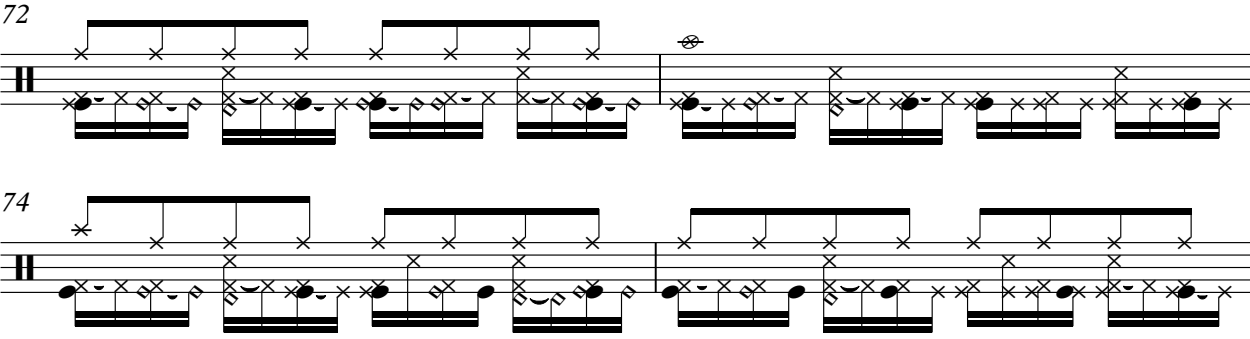

72

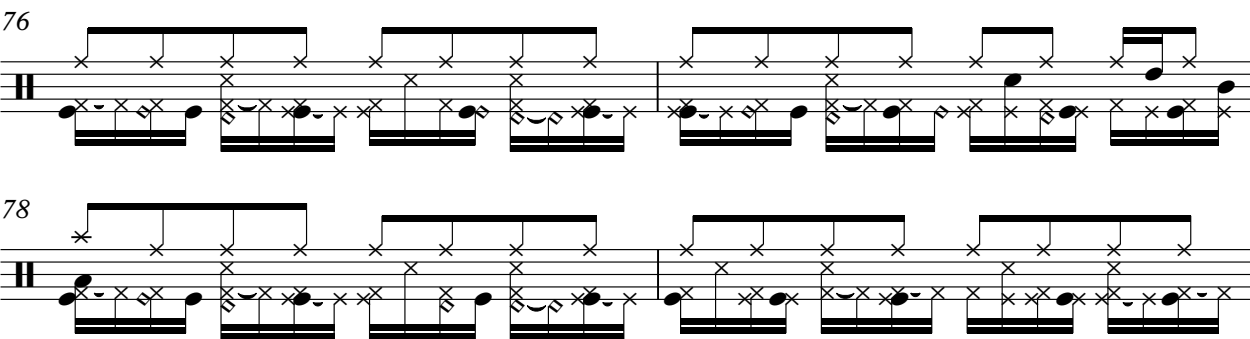

74

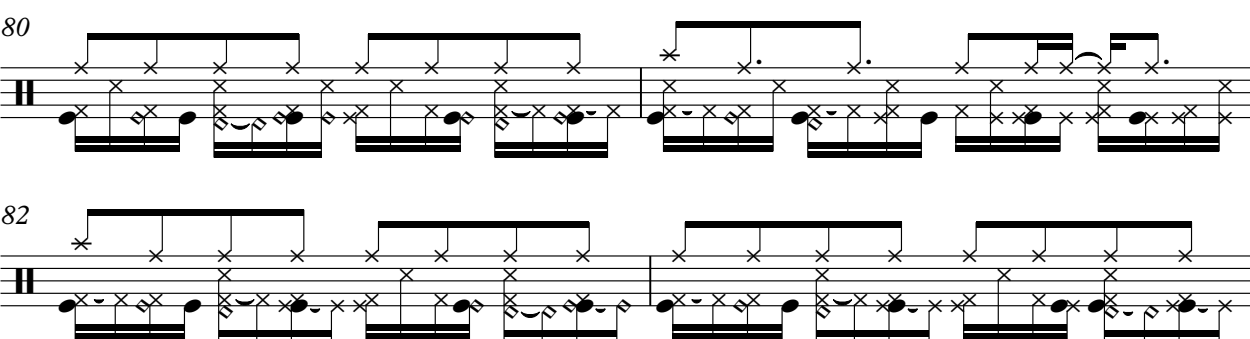

76

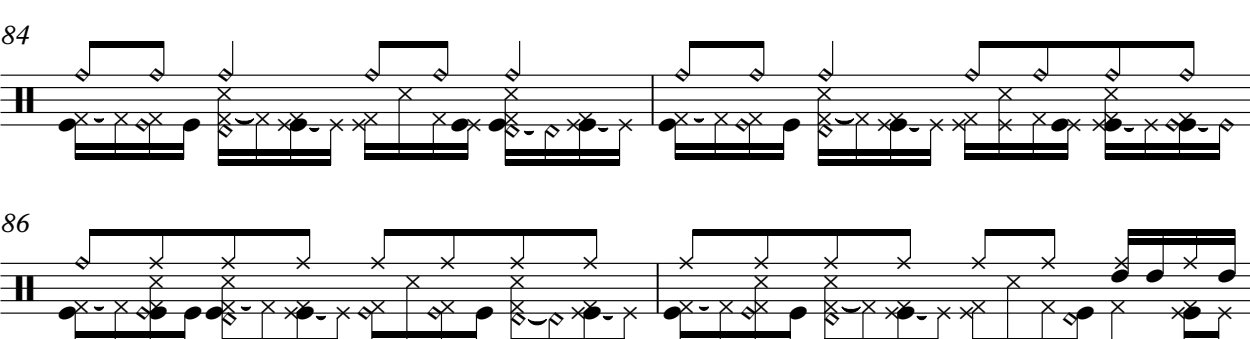

78

80

82

84

86

88

90

92

94

96

97

r - You Are The Sunshine Of My Life 2  
Fretless Electric Bass

♩ = 130,000137

7

12

17

22

27

32

37

42

47

(C) 1994 Tune 1000 Corporation ;1972 Jobete Music Co., Inc./Black Bull Music  
(C) 1994 Tune 1000 Corporation ;1972 Jobete Music Co., Inc./Black Bull Music

V.S.

52

57

62

67

71

74

79

84

89

94

# r - You Are The Sunshine Of My Life 2

Electric Piano

♩ = 130,000137

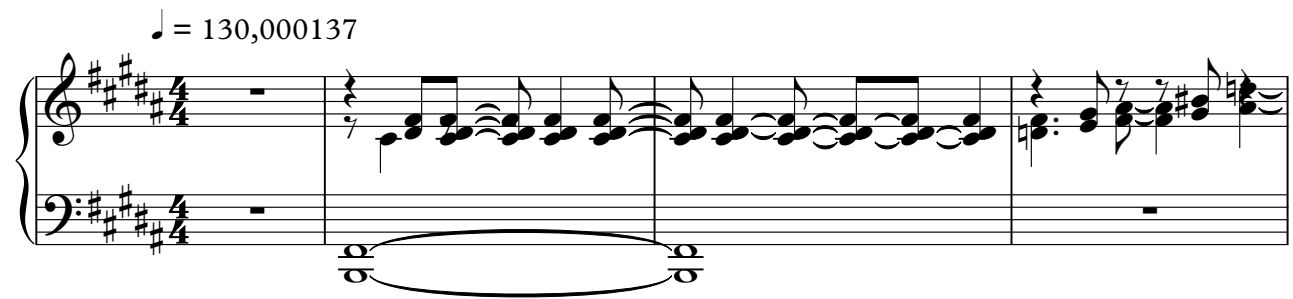

5

8

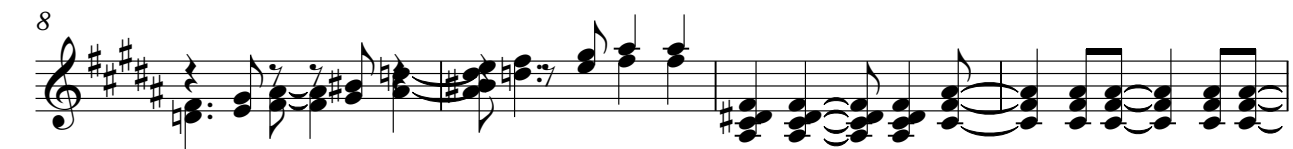

12

16

20

(C) 1994 Tune 1000 Corporation ;1972 Jobete Music Co., Inc./Black Bull Music  
(C) 1994 Tune 1000 Corporation ;1972 Jobete Music Co., Inc./Black Bull Music

V.S.

24

28

32

36

40

44

48

51

55

59

63

67

70

73

77

80

84

88

90

94

97

r - You Are The Sunshine Of My Life 2  
Tape Sampler Keyboard [Strings]

♩ = 130,000137

**16**

24

**17**

48

57

**17**

80

89

95

(C) 1994 Tune 1000 Corporation ;1972 Jobete Music Co., Inc./Black Bull Music  
(C) 1994 Tune 1000 Corporation ;1972 Jobete Music Co., Inc./Black Bull Music

# r - You Are The Sunshine Of My Life 2

FX 5 (Brightness)

♩ = 130,000137

DO AND EIGHTS BEATS AND NINE MEASURES FOR YOU ARE THE SHINE OF MY LIFE, THAT WILL ALWAYS BE ROUND. YOU ARE

PLE OF MY EYE; FOR YOU'LL STAY IN MY HEART. I KNOW THIS IS BE GIMING, THOUGH YOU

YOU ARE THE SHINE OF MY LIFE, THAT WILL ALWAYS BE ROUND, MUM. YOU ARE

(C) 1994 Tune 1000 Corporation ; 1972 Jobete Music Co., Inc./Black Bull Music  
(C) 1994 Tune 1000 Corporation ; 1972 Jobete Music Co., Inc./Black Bull Music

2

FX 5 (Brightness)

83

91
