

Tina Cousins - Pray

♩ = 130,000137

You've found this file at

taken from the album

Pray

You've found this file at

taken from the album

Pray

6

You've found this file at

taken from the album

Pray

7

You've found this file at

taken from the album

Pray

9

You've found this file at

"Killing Time"

taken from the album

Pray

about Sash!

11

Nico Swart

This MIDI was created by MoreSash! /

If you wanna know more,

"Killing Time"

taken from the album

<http://moresash.fol.nl/>

about Sash!

13
Nico Swart

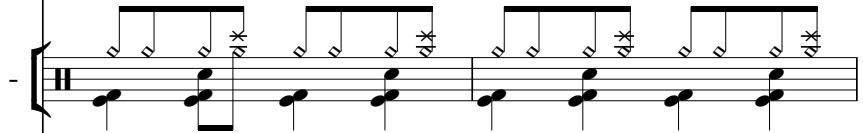

This MIDI was created by MoreSash! /

If you wanna know more,

"Killing Time"

taken from the album

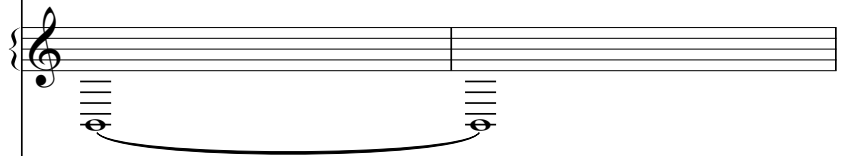

<http://moresash.fol.nl/>

15

Nico Swart

This MIDI was created by MoreSash! /

If you wanna know more,

"Killing Time"

taken from the album

<http://moresash.fol.nl/>

17
Nico Swart

Track 13

This MIDI was created by MoreSash! /

If you wanna know more,

"Killing Time"

taken from the album

<http://moresash.fol.nl/>

about Sash!

18

Nico Swart

Track 13

This MIDI was created by MoreSash! /

If you wanna know more,

"Killing Time"

Tina Cousins

taken from the album

<http://moresash.fol.nl/>

about Sash!

19

You've found this file at

This MIDI was created by MoreSash! /

If you wanna know more,

"Killing Time"

Tina Cousins

taken from the album

<http://moresash.fol.nl/>

about Sash!

20 9

You've found this file at

If you wanna know more,

Tina Cousins

taken from the album

<http://moresash.fol.nl/>

about Sash!

22

You've found this file at

If you wanna know more,

Tina Cousins

taken from the album

<http://moresash.fol.nl/>

23

You've found this file at

If you wanna know more,

Tina Cousins

taken from the album

<http://moresash.fol.nl/>

24

You've found this file at

If you wanna know more,

Tina Cousins

taken from the album

<http://moresash.fol.nl/>

about Sash!

about Sash!

26

You've found this file at

If you wanna know more,

Tina Cousins

taken from the album

<http://moresash.fol.nl/>

about Sash!

28 13

You've found this file at

If you wanna know more,

Tina Cousins

taken from the album

<http://moresash.fol.nl/>

about Sash!

30

You've found this file at

If you wanna know more,

Tina Cousins

taken from the album

<http://moresash.fol.nl/>

31

You've found this file at

If you wanna know more,

Tina Cousins

taken from the album

<http://moresash.fol.nl/>

32 15

You've found this file at

If you wanna know more,

Tina Cousins

taken from the album

<http://moresash.fol.nl/>

34

If you wanna know more,

Tina Cousins

taken from the album

Pray

<http://moresash.fol.nl/>

36

If you wanna know more,

Tina Cousins

taken from the album

Pray

<http://moresash.fol.nl/>

about Sash!

38

Nico Swart

Track 13

This MIDI was created by MoreSash! /

If you wanna know more,

"Killing Time"

Tina Cousins

Lead 1

taken from the album

Pray

<http://moresash.fol.nl/>

about Sash!

40
Nico Swart

This MIDI was created by MoreSash! /

If you wanna know more,

"Killing Time"

Lead 1

taken from the album

Pray

<http://moresash.fol.nl/>

42

Nico Swart

This MIDI was created by MoreSash! /

If you wanna know more,

"Killing Time"

Lead 1

taken from the album

Pray

<http://moresash.fol.nl/>

43
Nico Swart

This MIDI was created by MoreSash! /

If you wanna know more,

"Killing Time"

Lead 1

taken from the album

Pray

<http://moresash.fol.nl/>

44

Nico Swart

This MIDI was created by MoreSash! /

If you wanna know more,

"Killing Time"

Lead 1

taken from the album

Pray

<http://moresash.fol.nl/>

46
Nico Swart

This MIDI was created by MoreSash! /

If you wanna know more,

"Killing Time"

Lead 1

taken from the album

Pray

<http://moresash.fol.nl/>

about Sash!

47

Nico Swart

This MIDI was created by MoreSash! /

If you wanna know more,

"Killing Time"

Lead 1

taken from the album

Pray

<http://moresash.fol.nl/>

about Sash!

48

Nico Swart

This MIDI was created by MoreSash! /

If you wanna know more,

"Killing Time"

Lead 1

taken from the album

Pray

<http://moresash.fol.nl/>

about Sash!

50

Nico Swart

This MIDI was created by MoreSash! /

If you wanna know more,

"Killing Time"

Lead 1

taken from the album

Pray

<http://moresash.fol.nl/>

51
Nico Swart

This MIDI was created by MoreSash! /

If you wanna know more,

"Killing Time"

Lead 1

taken from the album

Pray

<http://moresash.fol.nl/>

52

Nico Swart

This MIDI was created by MoreSash! /

If you wanna know more,

"Killing Time"

Lead 1

taken from the album

Pray

<http://moresash.fol.nl/>

54

Nico Swart

Track 13

This MIDI was created by MoreSash! /

If you wanna know more,

"Killing Time"

Tina Cousins

Lead 1

taken from the album

Pray

<http://moresash.fol.nl/>

about Sash!

56

You've found this file at

If you wanna know more,

Tina Cousins

Lead 1

taken from the album

Pray

<http://moresash.fol.nl/>

about Sash!

58

You've found this file at

If you wanna know more,

Tina Cousins

taken from the album

<http://moresash.fol.nl/>

about Sash!

59

You've found this file at
 If you wanna know more,
 Tina Cousins
 taken from the album
 http://moresash.fol.nl/

60

You've found this file at
 If you wanna know more,
 Tina Cousins
 taken from the album
 http://moresash.fol.nl/

61

You've found this file at

If you wanna know more,

Tina Cousins

taken from the album

<http://moresash.fol.nl/>

63

If you wanna know more,

Tina Cousins

taken from the album

<http://moresash.fol.nl/>

about Sash!

65

You've found this file at

If you wanna know more,

Tina Cousins

taken from the album

<http://moresash.fol.nl/>

about Sash!

67

You've found this file at

If you wanna know more,

Tina Cousins

taken from the album

http://moresash.fol.nl/

68

You've found this file at

If you wanna know more,

Tina Cousins

taken from the album

http://moresash.fol.nl/

69

You've found this file at

If you wanna know more,

Tina Cousins

taken from the album

<http://moresash.fol.nl/>

71

If you wanna know more,

Tina Cousins

taken from the album

Pray

<http://moresash.fol.nl/>

73

73

If you wanna know more,

Tina Cousins

taken from the album

Pray

<http://moresash.fol.nl/>

about Sash!

75

Nico Swart

Track 13

This MIDI was created by MoreSash! /

If you wanna know more,

"Killing Time"

Tina Cousins

Lead 1

taken from the album

Pray

<http://moresash.fol.nl/>

about Sash!

77

Nico Swart

This MIDI was created by MoreSash! /

If you wanna know more,

"Killing Time"

Lead 1

taken from the album

Pray

<http://moresash.fol.nl/>

79
Nico Swart

This MIDI was created by MoreSash! /

If you wanna know more,

"Killing Time"

Lead 1

taken from the album

Pray

<http://moresash.fol.nl/>

80

Nico Swart

This MIDI was created by MoreSash! /

If you wanna know more,

"Killing Time"

Lead 1

taken from the album

Pray

<http://moresash.fol.nl/>

81
Nico Swart

This MIDI was created by MoreSash! /

If you wanna know more,

"Killing Time"

Lead 1

taken from the album

Pray

<http://moresash.fol.nl/>

83

Nico Swart

This MIDI was created by MoreSash! /

If you wanna know more,

"Killing Time"

Lead 1

taken from the album

Pray

<http://moresash.fol.nl/>

about Sash!

84

Nico Swart

This MIDI was created by MoreSash! /

If you wanna know more,

"Killing Time"

Lead 1

taken from the album

Pray

<http://moresash.fol.nl/>

about Sash!

85

Nico Swart

This MIDI was created by MoreSash! /

If you wanna know more,

"Killing Time"

Lead 1

taken from the album

Pray

<http://moresash.fol.nl/>

about Sash!

87
Nico Swart

This MIDI was created by MoreSash! /

If you wanna know more,

"Killing Time"

Lead 1

taken from the album

Pray

<http://moresash.fol.nl/>

88

Nico Swart

This MIDI was created by MoreSash! /

If you wanna know more,

"Killing Time"

Lead 1

taken from the album

Pray

http://moresash.fol.nl/

89
Nico Swart

This MIDI was created by MoreSash! /

If you wanna know more,

"Killing Time"

Lead 1

taken from the album

Pray

<http://moresash.fol.nl/>

This section contains several musical staves. From top to bottom: a piano accompaniment line in treble clef with a dense eighth-note pattern; a bass line in bass clef with a simple melody; a guitar lead line in treble clef with a melodic line; another piano accompaniment line in treble clef with a dense eighth-note pattern; a staff with two whole notes in treble clef, each with a sharp sign; a guitar lead line in treble clef with a melodic line; and finally, a bass line in bass clef with two whole notes, each with a sharp sign.

91

Nico Swart

Track 13

This MIDI was created by MoreSash! /

If you wanna know more,

"Killing Time"

Lead 1

taken from the album

Pray

<http://moresash.fol.nl/>

about Sash!

93

Track 17

Track 18

Lead 1

Pray

<http://moresash.fol.nl/>

about Sash!

95

Track 17

Track 18

Pray

<http://moresash.fol.nl/>

about Sash!

97

Track 17

Track 18

Pray

<http://moresash.fol.nl/>

99

Track 17

Track 18

Pray

<http://moresash.fol.nl/>

about Sash!

101

Track 17

Track 18

taken from the album

Pray

<http://moresash.fol.nl/>

about Sash!

103

Track 17

Track 18

taken from the album

Pray

<http://moresash.fol.nl/>

about Sash!

105

Track 17

Track 18

taken from the album

Pray

<http://moresash.fol.nl/>

107

Track 17

Track 18

taken from the album

Pray

<http://moresash.fol.nl/>

109

Nico Swart

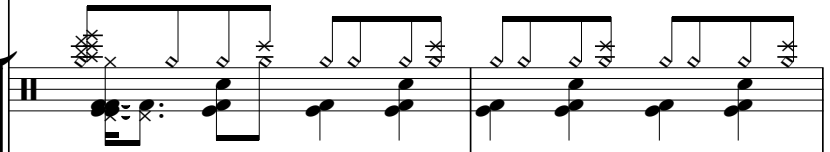

Track 17

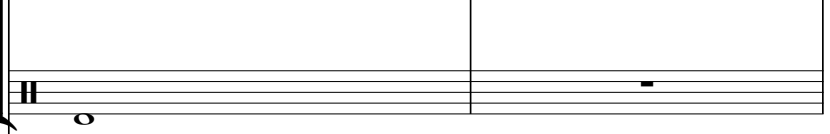

© 2000

This MIDI was created by MoreSash! /

If you wanna know more,

"Killing Time"

taken from the album

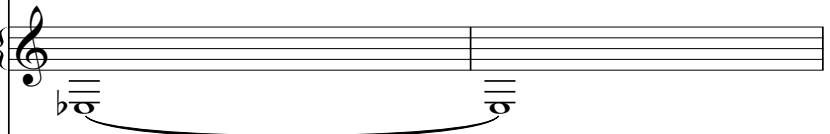

<http://moresash.fol.nl/>

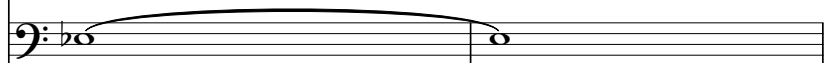

111
Nico Swart

© 2000

This MIDI was created by MoreSash! /

If you wanna know more,

"Killing Time"

taken from the album

<http://moresash.fol.nl/>

113

Nico Swart

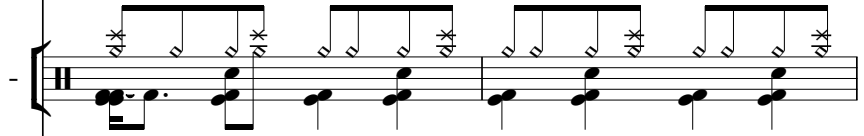

© 2000

This MIDI was created by MoreSash! /

If you wanna know more,

"Killing Time"

taken from the album

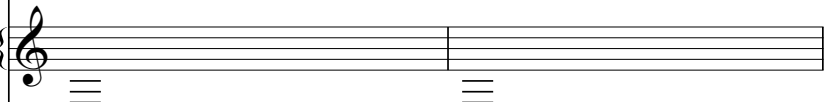

<http://moresash.fol.nl/>

115

Nico Swart

© 2000

This MIDI was created by MoreSash! /

If you wanna know more,

"Killing Time"

taken from the album

<http://moresash.fol.nl/>

about Sash!

117

© 2000

This MIDI was created by MoreSash! /

If you wanna know more,

"Killing Time"

Pray

<http://moresash.fol.nl/>

about Sash!

119

© 2000

Pray

about Sash!

121

© 2000

Pray

123

© 2000

Pray

125

Pray

♩ = 130,000137

10

13

16

19

20

41

44

47

50

53

21

Tina Cousins - Pray

♩ = 130,000137

10

13

17

20

23

26

29

32

35

38

V.S.

41

45

48

52

56

59

62

65

68

71

75

78

82

85

89

93

108

111

115

Track 17

Tina Cousins - Pray

♩ = 130,000137

92

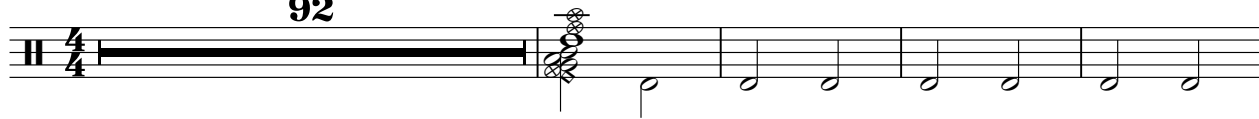

97

104

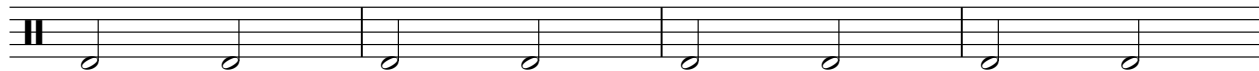

108

17

♩ = 130,000137

93

96

98

100

102

104

106

108

18

♩ = 130,000137

16

18 **19**

39 **15** **20**

75 **15**

91 **35**

Tina Cousins - Pray

You've found this file at

♩ = 130,000137

6

9

21

24

29

32

59

61

65

68

70

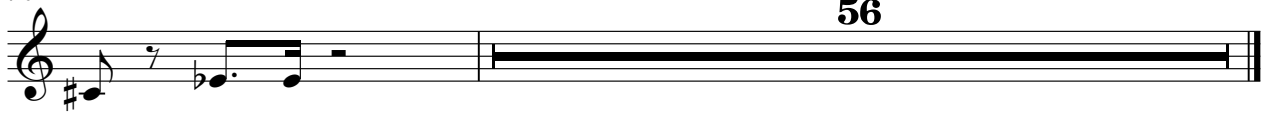

72

78

81

85

88

91

95

98

102

105

Tina Cousins - Pray

♩ = 130,000137

108

112

118

122

2

Tina Cousins - Pray

♩ = 130,000137

19

22 **3**

28

31 **25**

58

61 **3**

66

69

Tina Cousins - Pray

This MIDI was created by MoreSash! /

♩ = 130,000137

10

13

16

19

40

43

46

49

52

54

20

76

79

82

85

88

91

109

112

115

Tina Cousins - Pray

If you wanna know more,

♩ = 130,000137

10

15

20

24

28

32

36

41

46

51

V.S.

56

60

64

68

72

77

82

87

92

112

If you wanna know more,

3

116

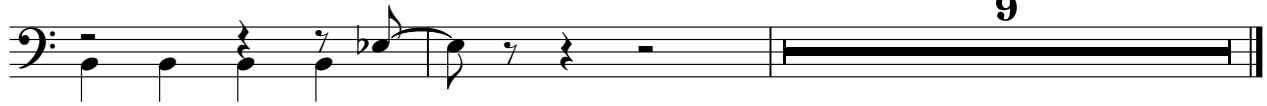

"Killing Time"

Tina Cousins - Pray

♩ = 130,000137

8

11

14

17

20

19

41

44

47

50

53

V.S.

"Killing Time"

56 **20**

78

81

84

87

90

93 **16**

111

114

116 **9**

♩ = 130,000137

17

21

25

30

34

38

57

61

66

70

16

Tina Cousins - Pray

Lead 1 (Square)

♩ = 130,000137

38

42

45

49

52

56 19

78

81

85

88

V.S.

2

Lead 1 (Square)

91

33

Tina Cousins - Pray

-

♩ = 130,000137

10

13

16

19

40

43

46

49

52

54

20

taken from the album

Tina Cousins - Pray

♩ = 130,000137

10

18

26

34

43

50

Pray

3

108

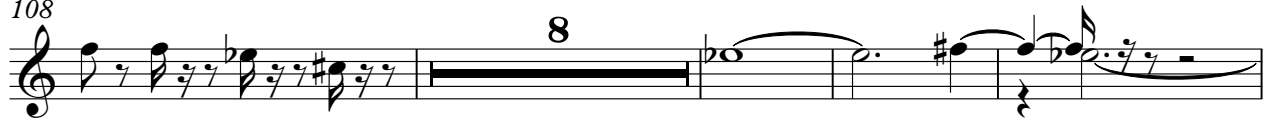

120

Tina Cousins - Pray

-

♩ = 130,000137

108

111

115

119

122

2

<http://moresash.fol.nl/>

92

101

109

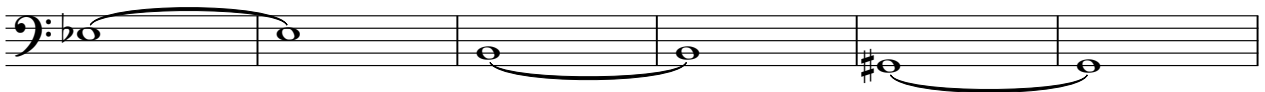

115

about Sash!

Tina Cousins - Pray

♩ = 130,000137

9

4

18

4

28

8

6

46

6

58

4

67

7

6

84

5

95

4

104

12

7