

Stills Crosby - Heart Of Gold

♩ = 86,000542

SNARE DRUM  
CLOSED H.H  
KICK DRUM  
NYLON GTR  
FRETLESS  
WARM PAD

5

HARMONICA  
SNARE DRUM  
CLOSED H.H  
KICK DRUM  
OPEN HIHAT  
NYLON GTR  
FRETLESS  
WARM PAD

8

HARMONICA

SNARE DRUM

CLOSED H.H

KICK DRUM

NYLON GTR

FRETLESS

WARM PAD

11

HARMONICA

SNARE DRUM

CLOSED H.H

KICK DRUM

NYLON GTR

FRETLESS

WARM PAD

13

SNARE DRUM

CLOSED H.H

KICK DRUM

NYLON GTR

FRETLESS

WARM PAD

15

SNARE DRUM

CLOSED H.H

KICK DRUM

OPEN HIHAT

NYLON GTR

STEEL GTR

FRETLESS

WARM PAD

CELLO

CELLO

18

SNARE DRUM

CLOSED H.H

KICK DRUM

OPEN HIHAT

NYLON GTR

STEEL GTR

FRETLESS

CELLO

CELLO

20

SNARE DRUM

CLOSED H.H

KICK DRUM

OPEN HIHAT

NYLON GTR

STEEL GTR

FRETLESS

VIOLIN

CELLO

CELLO

22

SNARE DRUM

CLOSED H.H

KICK DRUM

NYLON GTR

STEEL GTR

FRETLESS

CELLO

CELLO

24

SNARE DRUM

CLOSED H.H

KICK DRUM

NYLON GTR

STEEL GTR

FRETLESS

VIOLIN

CELLO

CELLO

26

SNARE DRUM

CLOSED H.H

KICK DRUM

NYLON GTR

STEEL GTR

FRETLESS

CELLO

CELLO

Detailed description of the musical score: The score is for page 8, starting at measure 26. It consists of seven staves. The top three staves are for percussion: SNARE DRUM (measures 26-27), CLOSED H.H. (measures 26-27), and KICK DRUM (measures 26-27). The next three staves are for guitar: NYLON GTR (measures 26-27), STEEL GTR (measures 26-27), and FRETLESS (measures 26-27). The bottom two staves are for Cello (measures 26-27). In measure 26, the SNARE DRUM, KICK DRUM, NYLON GTR, STEEL GTR, and FRETLESS parts have notes, while the two CELLO staves have rests. In measure 27, the SNARE DRUM, KICK DRUM, NYLON GTR, and FRETLESS parts continue with notes. The two CELLO staves have a sustained note indicated by a long horizontal line with a fermata above it, and a dynamic marking of **p** (piano) below the staff.

28

HARMONICA

SNARE DRUM

CLOSED H.H

KICK DRUM

OPEN HIHAT

NYLON GTR

FRETLESS

WARM PAD

VIOLIN

CELLO

CELLO

30

HARMONICA

SNARE DRUM

CLOSED H.H

KICK DRUM

NYLON GTR

FRETLESS

WARM PAD

32

HARMONICA

SNARE DRUM

CLOSED H.H

KICK DRUM

NYLON GTR

FRETLESS

WARM PAD

34

HARMONICA

SNARE DRUM

CLOSED H.H

KICK DRUM

NYLON GTR

FRETLESS

WARM PAD

36

SNARE DRUM

CLOSED H.H

KICK DRUM

OPEN HIHAT

NYLON GTR

STEEL GTR

FRETLESS

WARM PAD

CELLO

CELLO

38

SNARE DRUM

CLOSED H.H

KICK DRUM

OPEN HIHAT

NYLON GTR

STEEL GTR

FRETLESS

CELLO

CELLO

41

SNARE DRUM

CLOSED H.H

KICK DRUM

OPEN HIHAT

NYLON GTR

STEEL GTR

FRETLESS

CELLO

CELLO

44

SNARE DRUM

CLOSED H.H

KICK DRUM

NYLON GTR

STEEL GTR

FRETLESS

VIOLIN

CELLO

CELLO

47

SNARE DRUM

CLOSED H.H

KICK DRUM

NYLON GTR

STEEL GTR

FRETLESS

VIOLIN

CELLO

CELLO

50

HARMONICA

SNARE DRUM

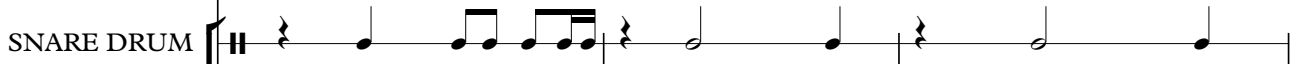

CLOSED H.H

KICK DRUM

OPEN HIHAT

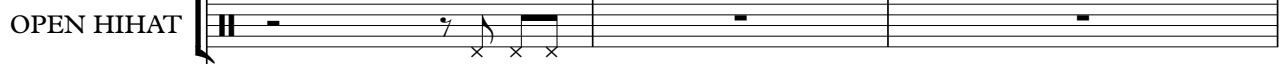

NYLON GTR

STEEL GTR

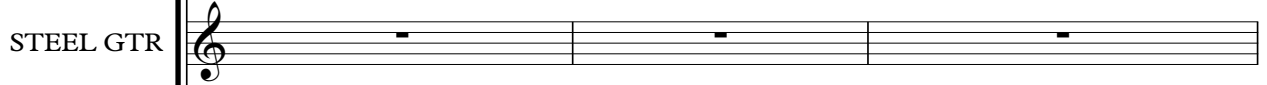

FRETLESS

WARM PAD

VIOLIN

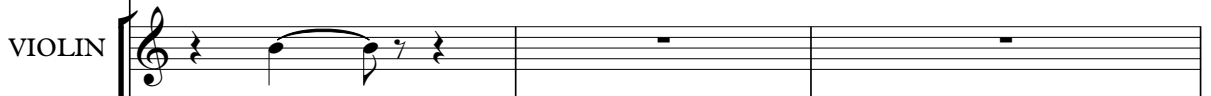

CELLO

CELLO

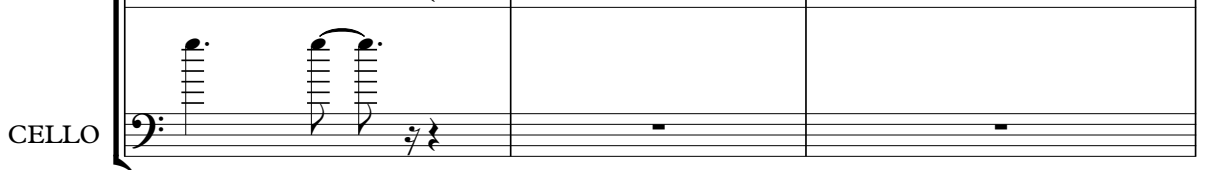

53

HARMONICA

SNARE DRUM

CLOSED H.H

KICK DRUM

NYLON GTR

FRETLESS

WARM PAD

55

HARMONICA

SNARE DRUM

CLOSED H.H

KICK DRUM

NYLON GTR

FRETLESS

WARM PAD

57

SNARE DRUM

CLOSED H.H

KICK DRUM

NYLON GTR

STEEL GTR

FRETLESS

CELLO

CELLO

59

SNARE DRUM

CLOSED H.H

KICK DRUM

NYLON GTR

STEEL GTR

FRETLESS

CELLO

CELLO

61

SNARE DRUM

CLOSED H.H

KICK DRUM

NYLON GTR

STEEL GTR

FRETLESS

CELLO

CELLO

63

SNARE DRUM

CLOSED H.H

KICK DRUM

NYLON GTR

STEEL GTR

FRETLESS

CELLO

CELLO

65

SNARE DRUM

CLOSED H.H

KICK DRUM

OPEN HIHAT

HALF HIHAT

CRASH CYMB

NYLON GTR

STEEL GTR

FRETLESS

VIOLIN

CELLO

CELLO

HARMONICA

Stills Crosby - Heart Of Gold

♩ = 86,000542

6

11

15

29

3

33

3

15

50

3

54

3

12

SNARE DRUM

Stills Crosby - Heart Of Gold

♩ = 86,000542

2

8

14

19

24

30

36

41

46

52

V.S.

# Stills Crosby - Heart Of Gold

CLOSED H.H

♩ = 86,000542

2

6

10

14

19

23

27

31

35

39

V.S.

2

# CLOSED H.H

44

48

52

56

60

64

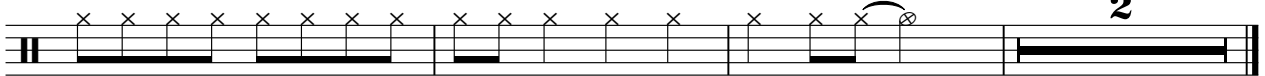

Stills Crosby - Heart Of Gold

KICK DRUM

♩ = 86,000542

2

7

12

18

24

29

34

40

46

51

V.S.

2

# KICK DRUM

56

61

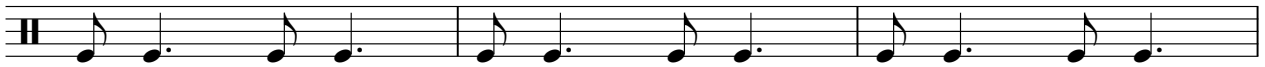

64

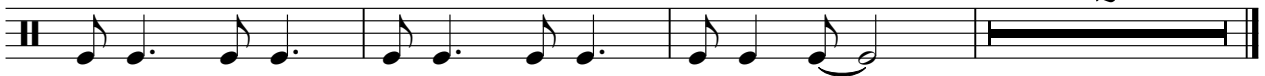

OPEN HIHAT

Stills Crosby - Heart Of Gold

♩ = 86,000542

5 8

17 7

28 8

40 7

50 15 2

HALF HIHAT

Stills Crosby - Heart Of Gold

♩ = 86,000542

**64**

**2**

CRASH CYMB

Stills Crosby - Heart Of Gold

♩ = 86,000542

**65**

**2**

NYLON GTR

Stills Crosby - Heart Of Gold

♩ = 86,000542

2

6

9

12

14

17

19

21

23

25

3

3

3

3

V.S.

NYLON GTR

28

30

32

34

36

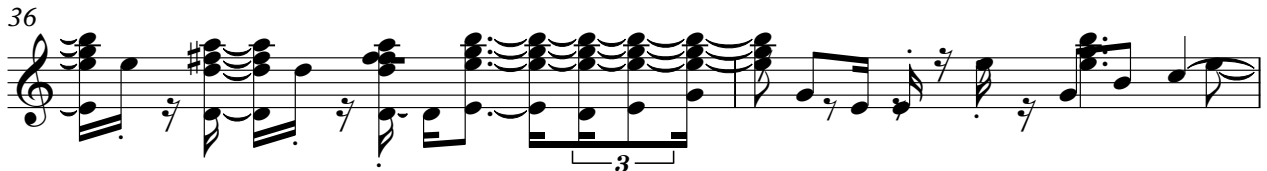

38

41

44

47

51

54

57

60

63

65

STEEL GTR

Stills Crosby - Heart Of Gold

♩ = 86,000542

14

18

23

27

9

39

44

48

7

2

STEEL GTR

57

59

61

64

66

2

FRETLESS

46

50

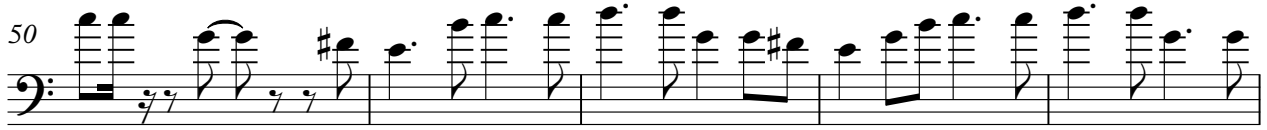

55

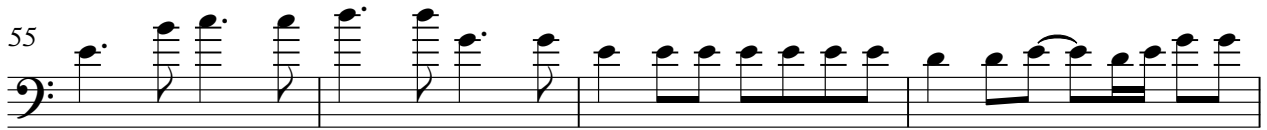

59

63

65

♩ = 86,000542

2

7

11

13

14

15

32

36

53

56

12

VIOLIN

Stills Crosby - Heart Of Gold

♩ = 86,000542

19 2

26

2 17

48

2 14

65

65

CELLO

Stills Crosby - Heart Of Gold

♩ = 86,000542

14

20

2

29

8

42

2

51

6

62

# Stills Crosby - Heart Of Gold

CELLO

♩ = 86,000542

14

21

29

42

50

60

64