

Stills Nash & Young - Carry On

♩ = 135,000137

MELODY

BD

HH

HH OPEN

CABASA

PIANO

RHYTHM GUITAR

BASS

ORGAN

BRASS SYNTH

♩ = 135,000137

6

BD

HH

CABASA

PIANO

RHYTHM GUITAR

BASS

ORGAN

MELODY

SN

BD

HH

SIDESTICK

CABASA

PIANO

RHYTHM GUITAR

BASS

ORGAN

11

3

T 3 3 3 3 1 1 1 1

A 4 4 4 4 2 2 2 2

B 5 5 5 5 3 3 3 3

MELODY

SN

BD

HH

SIDESTICK

CABASA

PIANO

RHYTHM GUITAR

BASS

ORGAN

13

15

MELODY

SN

BD

HH

HH OPEN

SIDESTICK

CABASA

PIANO

RHYTHM GUITAR

BASS

ORGAN

T 3 2 3 2 3 2 3 3 2 3 3 0 0 0 0

A 2 2 2 2 2 2 2 2 2 2 0 1 0 1

B 0 0 0 0 0 0 0 0 0 0 3 3 3

MELODY

18

SN

BD

HH

SIDESTICK

CABASA

PIANO

RHYTHM GUITAR

BASS

ORGAN

20

MELODY

SN

BD

HH

SIDESTICK

CABASA

PIANO

RHYTHM GUITAR

BASS

ORGAN

BRASS SYNTH

3

3

6

22

MELODY

SN

BD

HH

HH OPEN

SIDESTICK

CABASA

PIANO

RHYTHM GUITAR

BASS

ORGAN

25

MELODY

SN

BD

HH

L TOM

SIDESTICK

HTOM

MTOM

CABASA

PIANO

LEAD GUITAR

RHYTHM GUITAR

BASS

ORGAN

BRASS SYNTH

28

30

MELODY

SN

BD

HH

SIDESTICK

CABASA

PIANO

LEAD GUITAR

RHYTHM GUITAR

BASS

ORGAN

BRASS SYNTH

33

MELODY

SN

BD

HH

SIDESTICK

CABASA

PIANO

RHYTHM GUITAR

BASS

ORGAN

- SN (Snare Drum):** A simple drum line with occasional hits.
- BD (Bass Drum):** A steady bass drum line.
- SIDESTICK:** A side stick line with occasional hits.
- CABASA:** A cabasa line with a consistent rhythmic pattern.
- RHYTHM GUITAR:** A guitar part with a tab showing fret numbers for strings T, A, and B. The tab includes triplets and other rhythmic markings.

35

MELODY

SN

BD

HH

SIDESTICK

CABASA

PIANO

RHYTHM GUITAR

BASS

ORGAN

37

MELODY

SN

BD

HH

HH OPEN

SIDESTICK

CABASA

PIANO

RHYTHM GUITAR

BASS

ORGAN

40

MELODY

SN

BD

HH

SIDESTICK

CABASA

PIANO

RHYTHM GUITAR

BASS

ORGAN

- RHYTHM GUITAR:** A guitar tab with three strings (T, A, B) and fret numbers.

T	3	3	3	3	1	1	1	1
A	4	4	4	4	2	2	2	2
B	5	5	5	5	3	3	3	3

42

MELODY

SN

BD

HH

SIDESTICK

CABASA

PIANO

RHYTHM GUITAR

BASS

ORGAN

BRASS SYNTH

44

MELODY

SN

BD

HH

HH OPEN

SIDESTICK

CABASA

PIANO

RHYTHM GUITAR

BASS

ORGAN

47

MELODY

SN

BD

HH

L TOM

SIDESTICK

HTOM

MTOM

CABASA

PIANO

LEAD GUITAR

RHYTHM GUITAR

BASS

ORGAN

BRASS SYNTH

Detailed description of the musical score: The score is for a multi-instrumental piece. It starts at measure 47. The MELODY line is in treble clef with a key signature of one flat and a 3/4 time signature. The SN (snare drum) line has a pattern of quarter notes. The BD (bass drum) line has a steady quarter-note pattern. The HH (hi-hat) line has a pattern of eighth notes with 'x' marks indicating hi-hat closure. The L TOM (left tom) line has a pattern of quarter notes. The SIDESTICK line has a pattern of quarter notes. The HTOM (high tom) line has a pattern of quarter notes. The MTOM (middle tom) line has a pattern of quarter notes. The CABASA line has a pattern of eighth notes. The PIANO line is in grand staff with a pattern of chords. The LEAD GUITAR line shows fret numbers for strings T, A, and B. The RHYTHM GUITAR line shows fret numbers for strings T, A, and B. The BASS line is in bass clef with a pattern of quarter notes. The ORGAN line is in grand staff with a pattern of chords. The BRASS SYNTH line is in treble clef with a pattern of chords.

50

MELODY

SN

BD

HH

SIDESTICK

CABASA

PIANO

LEAD GUITAR

RHYTHM GUITAR

BASS

ORGAN

BRASS SYNTH

52

SN

BD

HH

L TOM

HTOM

MTOM

CABASA

PIANO

LEAD GUITAR

RHYTHM GUITAR

BASS

ORGAN

BRASS SYNTH

54

MELODY

SN

BD

HH

H CONGA

CABASA

L CONGA

PIANO

RHYTHM GUITAR

BASS

ORGAN

56

MELODY

SN

BD

HH

H CONGA

CABASA

L CONGA

PIANO

RHYTHM GUITAR

BASS

58

MELODY

SN

BD

HH

H CONGA

CABASA

L CONGA

PIANO

RHYTHM GUITAR

BASS

Detailed description of the musical score: The score is for a multi-instrumental piece. It consists of two measures. The MELODY part is in treble clef and starts with a whole note chord, followed by a quarter note, and then a series of chords and notes. The SN (snare drum) part has a single hit at the beginning of the first measure and another at the end of the second. The BD (bongos) part has a steady eighth-note pattern. The HH (hi-hats) part has a steady eighth-note pattern with sixteenth-note subdivisions. The H CONGA part has a simple pattern of quarter notes. The CABASA part has a steady eighth-note pattern with sixteenth-note subdivisions. The L CONGA part has a pattern of quarter notes with eighth-note subdivisions. The PIANO part has a grand staff with a sustained chord in the first measure and a melodic line in the second. The RHYTHM GUITAR part has fret numbers (0, 2, 1, 0, 0, 0, 3) and a simple rhythmic pattern. The BASS part has a pattern of quarter notes with eighth-note subdivisions and triplets.

60

MELODY

SN

BD

HH

H CONGA

CABASA

L CONGA

PIANO

LEAD GUITAR

RHYTHM GUITAR

BASS

ORGAN

62

MELODY

SN

BD

HH

SIDESTICK

CABASA

PIANO

RHYTHM GUITAR

BASS

ORGAN

- SN (Snare Drum):** Simple rhythmic pattern with occasional accents.
- SIDESTICK:** Sparse rhythmic pattern with accents.
- RHYTHM GUITAR:** Includes a guitar tab with fret numbers for strings T, A, and B.

T	0	0	0	0	3	3	3	3	1	1	1	1
A	0	0	0	0	4	4	4	4	2	2	2	2
B	3	3	3	3	3	3	3	3	3	3	3	3

65

MELODY

SN

BD

HH

SIDESTICK

CABASA

PIANO

RHYTHM GUITAR

BASS

ORGAN

67

MELODY

SN

BD

HH

HH OPEN

SIDESTICK

CABASA

PIANO

RHYTHM GUITAR

BASS

ORGAN

70

MELODY

SN

BD

HH

SIDESTICK

CABASA

PIANO

RHYTHM GUITAR

T	3	3	3	3	1	1	1	1
A	4	4	4	4	2	2	2	2
B	5	5	5	5	3	3	3	3

BASS

ORGAN

72

MELODY

SN

BD

HH

SIDESTICK

CABASA

PIANO

RHYTHM GUITAR

BASS

ORGAN

BRASS SYNTH

3

3

6

74

MELODY

SN

BD

HH

HH OPEN

SIDESTICK

CABASA

PIANO

RHYTHM GUITAR

BASS

ORGAN

77

MELODY

SN

BD

HH

L TOM

SIDESTICK

HTOM

MTOM

CABASA

PIANO

LEAD GUITAR

RHYTHM GUITAR

BASS

ORGAN

BRASS SYNTH

80

MELODY

SN

BD

HH

SIDESTICK

CABASA

PIANO

LEAD GUITAR

RHYTHM GUITAR

BASS

ORGAN

BRASS SYNTH

82

SN

BD

HH

SIDESTICK

CABASA

PIANO

LEAD GUITAR

RHYTHM GUITAR

BASS

ORGAN

BRASS SYNTH

84

MELODY

SN

BD

HH

H CONGA

CABASA

L CONGA

PIANO

RHYTHM GUITAR

BASS

ORGAN

86

MELODY

SN

BD

HH

H CONGA

CABASA

L CONGA

PIANO

RHYTHM GUITAR

BASS

88 $\text{♩} = 118,999924$

MELODY

SN

BD

HH

HH OPEN

RIDE

H CONGA

CABASA

L CONGA

PIANO

RHYTHM GUITAR

BASS

ORGAN

92

MELODY

SN

BD

HH

RIDE

H CONGA

CABASA

L CONGA

PIANO

LEAD GUITAR

BASS

ORGAN

95

SN
BD
HH
HH OPEN
RIDE
H CONGA
L CONGA
PIANO
LEAD GUITAR
BASS
ORGAN

98

SN

BD

HH

HH OPEN

RIDE

H CONGA

L CONGA

PIANO

LEAD GUITAR

RHYTHM GUITAR

BASS

ORGAN

101

104

107

SN
BD
HH
HH OPEN
RIDE
H CONGA
L CONGA
PIANO
RHYTHM GUITAR
BASS
ORGAN
BRASS SYNTH

110

SN
BD
HH
HH OPEN
RIDE
H CONGA
L CONGA
PIANO
RHYTHM GUITAR
BASS
ORGAN
BRASS SYNTH

113

116

MELODY

SN

BD

HH

HH OPEN

H CONGA

L CONGA

PIANO

LEAD GUITAR

RHYTHM GUITAR

BASS

ORGAN

119

MELODY

SN

BD

HH

HH OPEN

H CONGA

L CONGA

PIANO

LEAD GUITAR

RHYTHM GUITAR

BASS

ORGAN

122

MELODY

SN

BD

HH

CRASH

HH OPEN

H CONGA

L CONGA

PIANO

RHYTHM GUITAR

BASS

ORGAN

T	2	0	0	0	0	3	3	3	0	0	0
A	2	1	1	2	2	4	4	2	1	1	1
B	0	3	3	0	0	3	3	5	3	3	0

125

MELODY

SN

BD

HH

HH OPEN

H CONGA

L CONGA

PIANO

RHYTHM GUITAR

BASS

ORGAN

The musical score for page 125 consists of the following parts:

128

MELODY

SN

BD

HH

HH OPEN

RIDE

H CONGA

L CONGA

PIANO

RHYTHM GUITAR

BASS

ORGAN

BRASS SYNTH

131

SN

BD

HH

HH OPEN

RIDE

H CONGA

L CONGA

PIANO

RHYTHM GUITAR

BASS

ORGAN

BRASS SYNTH

134

MELODY

SN

BD

HH

CRASH

HH OPEN

RIDE

H CONGA

L CONGA

PIANO

LEAD GUITAR

RHYTHM GUITAR

BASS

ORGAN

BRASS SYNTH

137

MELODY

SN

BD

HH

HH OPEN

H CONGA

L CONGA

PIANO

LEAD GUITAR

BASS

ORGAN

Measure	T	A	B
137	2	2	0
138	1	1	3
139	0	0	3

140

MELODY

SN

BD

HH

HH OPEN

H CONGA

L CONGA

PIANO

LEAD GUITAR

BASS

ORGAN

143

MELODY

SN

BD

HH

CRASH

HH OPEN

H CONGA

L CONGA

PIANO

LEAD GUITAR

RHYTHM GUITAR

BASS

ORGAN

3 3

145

MELODY

SN

BD

HH

HH OPEN

H CONGA

L CONGA

PIANO

RHYTHM GUITAR

BASS

ORGAN

148

MELODY

SN

BD

HH

HH OPEN

RIDE

H CONGA

L CONGA

PIANO

RHYTHM GUITAR

BASS

ORGAN

T	3	3	3	3	3	1	1					
A	4	5	5	4	4	2	2					
B	5	3	3	3	3	1	1	5	1	3	0	3

151

MELODY

SN

BD

HH

HH OPEN

RIDE

H CONGA

L CONGA

PIANO

LEAD GUITAR

RHYTHM GUITAR

BASS

ORGAN

154

SN

BD

HH

HH OPEN

RIDE

H CONGA

L CONGA

PIANO

LEAD GUITAR

RHYTHM GUITAR

BASS

ORGAN

TAB

10 10 8 8 5 3 5 5

5 1 3 0 3 0 0 5 1 3 0 3

157

MELODY

SN

BD

HH

HH OPEN

RIDE

H CONGA

L CONGA

PIANO

LEAD GUITAR

RHYTHM GUITAR

BASS

ORGAN

MELODY $\text{♩} = 1,61,00,00006107,9999000015 \text{♩} = 100,96,00000000 91,999985$

BD

HH

HH OPEN

RIDE

BASS

ORGAN

MELODY $\text{♩} = 88,000023$ $\text{♩} = 118,999924$

BD

HH OPEN

RIDE

PIANO

BASS

ORGAN

Stills Nash & Young - Carry On

MELODY

♩ = 135,000137

9

12

16

19

23

28

4

34

38

41

45

V.S.

50

57

62

65

69

72

77

84

89 $\text{♩} = 118,999924$

94 20

117

121

125

130

6

139

143

147

152

6

162

16,00099991-6 10-1,000,000,000 985 88,000023 = 118,999924

♩ = 135,000137

4

3

6

12

19

3

26

3

33

40

3

47

54

61

68

Stills Nash & Young - Carry On

BD

♩ = 135,000137

7

13

19

25

31

36

42

48

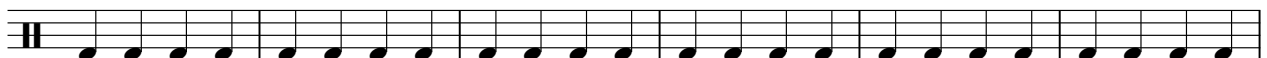

54

V.S.

2

BD

58

63

69

75

81

86

$\text{♩} = 118,999924$

91

3

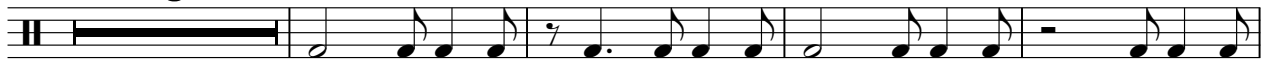

98

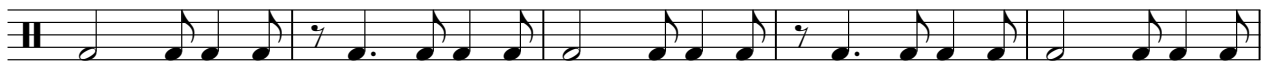

103

108

113

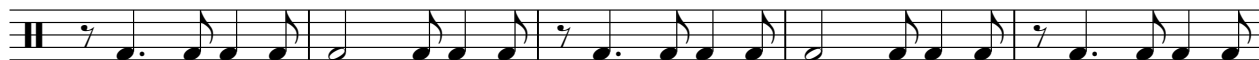

118

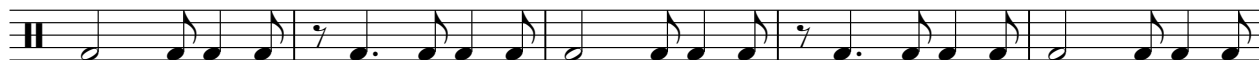

123

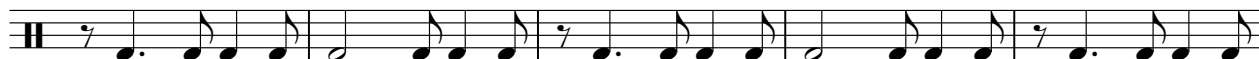

128

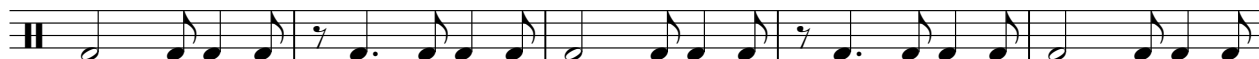

133

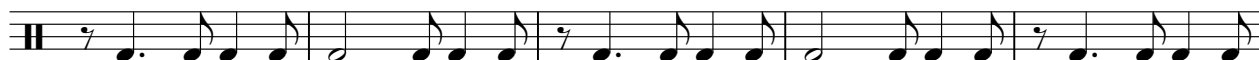

138

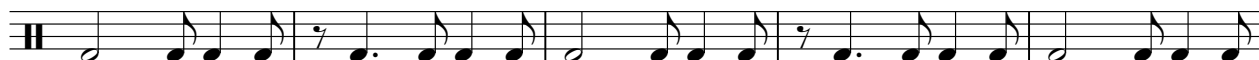

143

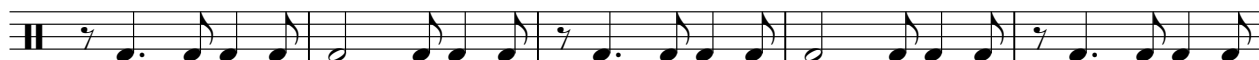

148

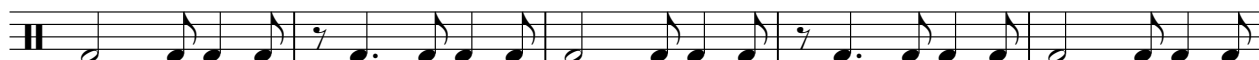

153

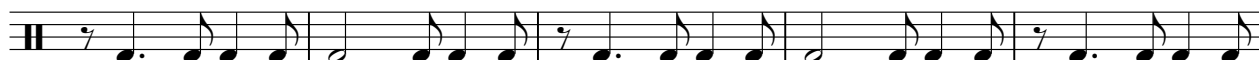

158

♩ = 115,999924 ♩ = 118,999924

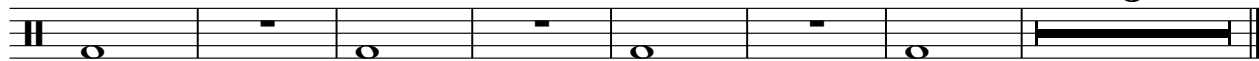

3

HH

Stills Nash & Young - Carry On

♩ = 135,000137

3

5

3 3

9

3 3

13

3 3 3 3

17

3 3

21

3 3 3

25

3 3

29

3 3

33

3 3

37

3 3 3 3

V.S.

2

HH

41

45

49

53

56

59

62

66

70

74

78

82

85

88

$\text{♩} = 118,999924$

94

98

102

106

110

114

118

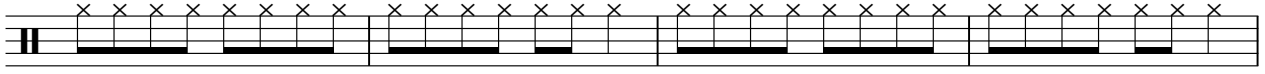

122

126

130

134

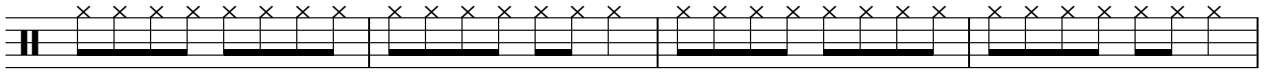

138

142

146

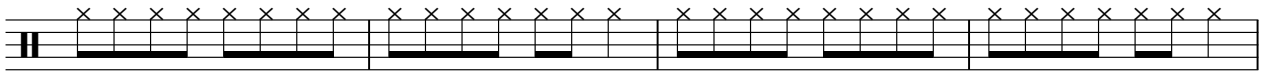

150

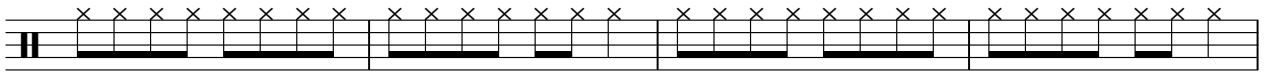

154

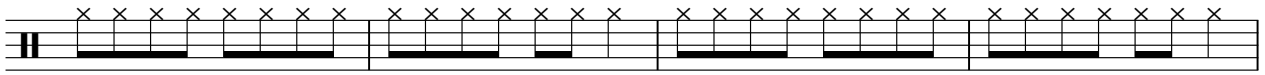

158

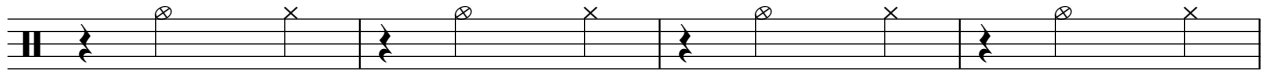

162

♩ = 116,000800,099016,000000 118,999985 ♩ = 118,999924

CRASH

Stills Nash & Young - Carry On

♩ = 135,000137 ♩ = 118,999924

89 **24** **7**

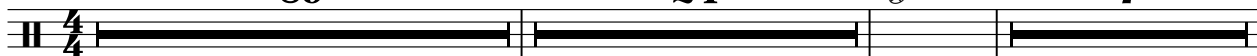

122

13 **7**

145

17 **3**

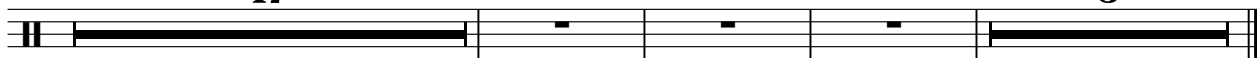

HH OPEN

Stills Nash & Young - Carry On

♩ = 135,000137

14 6

23 14 6

45 22 6

75 13 4 ♩ = 118,999924

95

102

109

116

123

130

♩ = 135,000137

4 3 3 17

27

21 3

53

25 10

90 ♩ = 118,999924

23 48

162 ♩ = 116,000084 177,999900 177,999900 177,999900 177,999900 177,999900 23 ♩ = 118,999924

3

Stills Nash & Young - Carry On

RIDE

♩ = 135,000137 ♩ = 118,999924

89 **3**

96

102

108

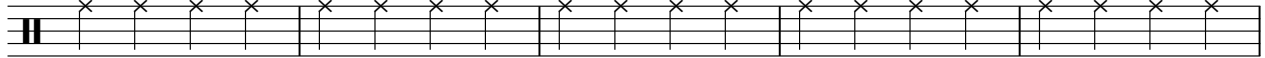

113

15

132

14

150

156

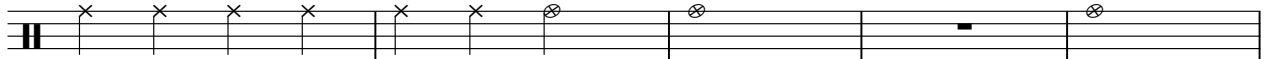

161

♩ = 118,999924 ♩ = 118,999924

3

♩ = 135,000137

4

15

22

30

37

44

52

67

74

82

9

2

2

10

2

6

72

♩ = 118,999924

2

SIDESTICK

162 ♪ = 116,000000 ♪ = 117,999999 ♪ = 118,999924

H CONGA

Stills Nash & Young - Carry On

♩ = 135,000137

53

4/4

57

62

22

88

♩ = 118,999924

2

95

101

107

113

119

125

V.S.

131

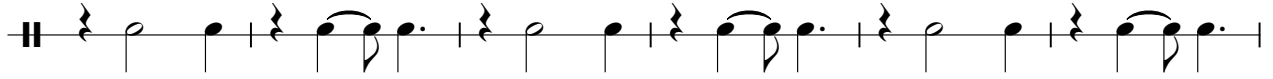

137

143

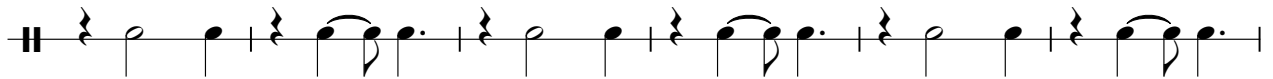

149

155

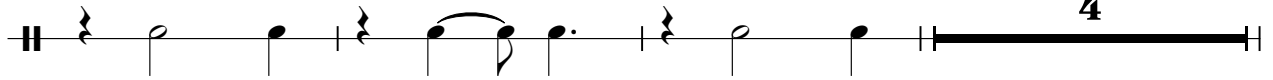

162 ♪ = 116,0008400607,9080000000091,988,985 023 ♪ = 118,999924

HTOM

Stills Nash & Young - Carry On

♩ = 135,000137

4 3 17

27

21 3

54

♩ = 118,999924

25 10 23

113

♩ = 118,999924

48 3

♩ = 135,000137

4 3 17

27

21 3

54

♩ = 118,999924

25 10 23

113

48

162

♩ = 116,0008200607,9999000050091,999985023 ♩ = 118,999924

3

CABASA

Stills Nash & Young - Carry On

♩ = 135,000137

5

9

13

17

21

25

29

33

37

V.S.

CABASA

41

45

49

53

56

59

62

66

70

74

CABASA

78

82

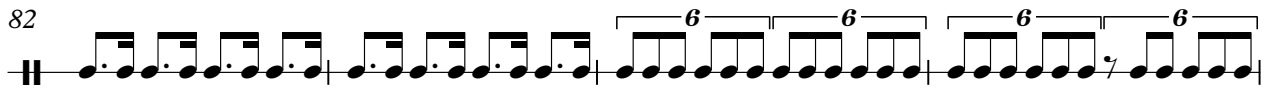

86

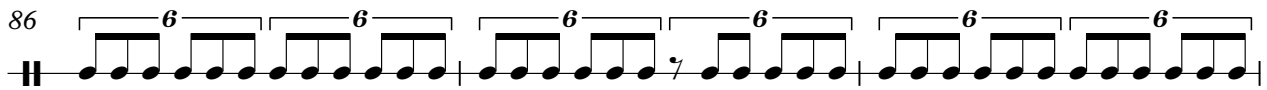

89

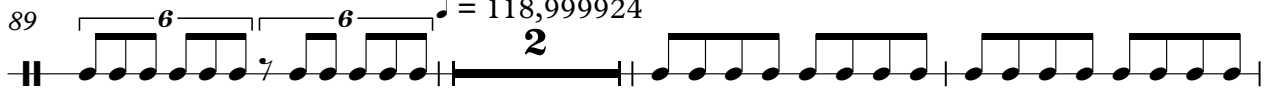

94

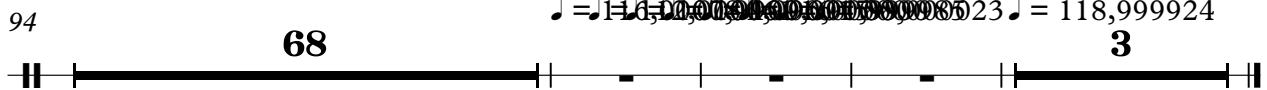

L CONGA

Stills Nash & Young - Carry On

♩ = 135,000137

53

4/4

56

59

62

22

86

89

♩ = 118,999924

2

95

100

105

110

V.S.

115

120

125

130

135

140

145

150

155

158

♩ = 116,4208404100103100009086 ♩ = 118,999924

4 **3**

PIANO

Stills Nash & Young - Carry On

♩ = 135,000137

V.S.

53

59

62

67

72

75

80

V.S.

83

89

$\text{♩} = 118,999924$

96

101

106

111

116

120

124

128

132

136

140

144

148

152

156

161

♩ = 118,999924

Stills Nash & Young - Carry On

LEAD GUITAR

♩ = 135,000137

26

29

17

49

53

6

62

17

82

6 **4**

94

99

101

104

8

2 114

LEAD GUITAR

T	3 3		1 1		3 3
A	2 2	2 2	0 0	0 0	2 2
B	0 0	0 0	3 3	3 3	0 0

119

14

T		1 1			
A	2 2	0 0	0 0		
B	0 0	3 3	3 3		

136

T	3 3		1 1		3 3
A	2 2	2 2	0 0	0 0	2 2
B	0 0	0 0	3 3	3 3	0 0

141

7

T		1 1			
A	2 2	0 0	0 0		
B	0 0	3 3	3 3		

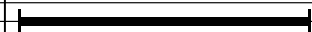

151

T	1 1 1 1 1	1 3	3 10 10	10 10	8 8 5 3 5
A					
B					

156

T	5	3 3 3 3 1		
A			2 0	2 0
B				0

161

♩ = 116,082,082,061,014,018,018,000023 ♩ = 118,999924

3

T				
A				
B				

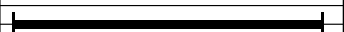

Stills Nash & Young - Carry On

RHYTHM GUITAR

♩ = 135,000137

E																			
B																			
G	2	3	3	2	3	2	3	2	3	3	2	3	2	3	3	2	3	2	3
D	0			0				0				0			0		0		0
A																			
E																			

4

E																			
B																			
G	2	3	3	2	3	2	3	2	3	3	2	3	2	3	3	2	3	2	3
D	0	0	0	0	0	0	0	0	0	0	0	0	0	0	0	0	0	0	0
A																			
E																			

7

E																			
B																			
G	3	2	3	2	3	2	3	2	3	3	2	3	2	3	3	2	3	2	3
D	0	0	0	0	0	0	0	0	0	0	0	0	0	0	0	0	0	0	0
A																			
E																			

10

E																			
B																			
G	0	0	0	0	0	0	0	0	0	0	0	0	0	0	0	0	0	0	0
D	1	1	1	1	1	1	1	1	1	1	1	1	1	1	1	1	1	1	1
A	0	0	0	0	0	0	0	0	0	0	0	0	0	0	0	0	0	0	0
E	3	3	3	3	3	3	3	3	3	3	3	3	3	3	3	3	3	3	3

13

E																			
B																			
G	2	3	3	2	3	2	3	2	3	3	2	3	2	3	3	2	3	2	3
D	0	0	0	0	0	0	0	0	0	0	0	0	0	0	0	0	0	0	0
A																			
E																			

16

E																			
B																			
G	3	2	3	2	3	2	3	2	3	3	2	3	2	3	3	2	3	2	3
D	0	0	0	0	0	0	0	0	0	0	0	0	0	0	0	0	0	0	0
A	1	1	1	1	1	1	1	1	1	1	1	1	1	1	1	1	1	1	1
E	3	3	3	3	3	3	3	3	3	3	3	3	3	3	3	3	3	3	3

20

E																			
B																			
G	2	3	3	2	3	2	3	2	3	3	2	3	2	3	3	2	3	2	3
D	0	0	0	0	0	0	0	0	0	0	0	0	0	0	0	0	0	0	0
A																			
E																			

23

E																			
B																			
G	3	2	3	2	3	2	3	2	3	3	2	3	2	3	3	2	3	2	3
D	0	0	0	0	0	0	0	0	0	0	0	0	0	0	0	0	0	0	0
A	2	2	2	2	2	2	2	2	2	2	2	2	2	2	2	2	2	2	2
E	0	0	0	0	0	0	0	0	0	0	0	0	0	0	0	0	0	0	0

26

E																			
B																			
G	3	3	3	3	3	3	3	3	3	3	3	3	3	3	3	3	3	3	3
D	4	4	4	4	4	4	4	4	4	4	4	4	4	4	4	4	4	4	4
A	3	3	3	3	3	3	3	3	3	3	3	3	3	3	3	3	3	3	3
E	3	3	3	3	3	3	3	3	3	3	3	3	3	3	3	3	3	3	3

29

E																			
B																			
G	3	2	3	2	3	2	3	2	3	3	2	3	2	3	3	2	3	2	3
D	0	0	0	0	0	0	0	0	0	0	0	0	0	0	0	0	0	0	0
A	2	2	2	2	2	2	2	2	2	2	2	2	2	2	2	2	2	2	2
E	0	0	0	0	0	0	0	0	0	0	0	0	0	0	0	0	0	0	0

V.S.

RHYTHM GUITAR

	0	0	0	0	3	3	3	3	1	1	1	1
T	1	1	1	1	4	4	4	4	2	2	2	2
A	0	0	0	0	5	5	5	5	3	3	3	3
B	3	3	3	3	3	3	3	3				

35

		3	3	2	3	2	3	3	3	3	3	3	3	3	2	3	2	3
T	2	3	3	3	3	3	3	3	3	3	3	3	3	3	2	3	3	3
A	0			0	2	2	2	2	2	2	2	2	2	2	0	0	0	0
B																		

38

	3	2	3	2	3	3	3	3	3	0	0	0	0	3	3	3	3	1	1	1	1
T	3	3	3	3	3	3	3	3	3	1	1	1	1	4	4	4	4	2	2	2	2
A	0	0	0	0	0	0	0	0	0	0	0	0	0	5	5	5	5	3	3	3	3
B										3	3	3	3	3	3	3	3				

42

		3	3	2	3	2	3	3	3	3	3	3	3	3	3	2	3	2	3	2	3
T	2	3	3	3	3	3	3	3	3	3	3	3	3	3	3	2	3	3	3	2	3
A	0			0	2	2	2	2	2	2	2	2	2	2	0	0	0	0	0	0	0
B																					

45

	3	2	3	2	3	3	3	3	3	0	0	0	0	0	0	0	0	0	0	0	0
T	3	3	3	3	3	3	3	3	3	1	1	1	1	1	1	1	1	1	1	1	1
A	0	0	0	0	0	0	0	0	0	2	2	2	2	2	2	2	2	2	2	2	2
B										0	0	0	0	0	0	0	0	3	3	3	3

48

	3	3	3	3	3	3	3	1	1	1	1	2	3	3	2	3	2	3	3	3	3
T	4	4	4	4	4	4	4	2	2	2	2	3	3	3	3	3	3	3	3	3	3
A	3	3	3	3	3	3	3	3	3	3	3	0	0	0	0	0	0	2	2	2	2
B	3		3		3		3		1												

51

	3	2	3	2	3	3	3	3	3	3	2	3	2	3	2	3	2	3	2	3	2
T	3	3	3	3	3	3	3	3	3	3	3	3	3	3	3	3	3	3	3	3	3
A	0	0	0	0	0	0	0	0	0	0	0	0	0	0	0	0	0	0	0	0	0
B																					

55

	3	3	0	3	0	1	1	3	3	0	3	2	1	0	
T	5	5	5	5	5	1	1	4	3	0	0	3	2	1	0
A	5	5	5	5	5	0	0	4	4	0	0	3	2	1	0
B	3	3	3	3	3	3	3	3	3				0		

59

	0	0	3	3	3	3	3	0	0	0	0	3	3	3	3	3	3	3	3	3	3
T				2	2	2	2	0	0	0	0	4	4	4	4	4	4	4	4	4	4
A				4	4	4	4	0	0	0	0	5	5	5	5	5	5	5	5	5	5
B	3			5	5			3	3	3	3	3	3	3	3	3	3	3	3	3	3

64

	1	1	1	1	3	3	2	3	2	3	3	2	3	2	3	3	3	3	3	3	3
T	2	2	2	2	2	3	3	3	3	3	3	3	3	3	3	3	3	3	3	3	3
A	3	3	3	3	0		0	2	2	2	2	0	0	0	0	0	0	0	0	0	0
B																					

	3	2	3	2	3	2	3	2	0	0	0	0	3	3	3	3
T	2	3	3	3	3	3	3	3	1	1	1	1	4	4	4	4
A	0	0	0	0	0	0	0	0	0	0	0	0	5	5	5	5
B									3	3	3	3	3	3	3	3

71

	1	1	1	1	3	3	2	3	3	2	3	2	3	3	3	3
T	2	2	2	2	2	3	3	3	3	3	3	3	3	3	3	3
A	3	3	3	3	0	0	0	0	0	0	0	0	2	0	0	0
B																

74

	3	2	3	2	3	2	3	2	0	0	0	0				
T	2	3	3	3	2	3	3	3	1	1	1	1				
A	0	0	0	0	2	2	2	2	2	2	2	2				
B					0	0	0	0	0	0	0	0				

77

	0	0	0	3	3	3	3	1	1	1	1				
T	1	1	1	4	4	4	4	2	2	2	2				
A	0	0	0	3	3	3	3	3	3	3	3				
B	3	3	3	3	3	3	3					1			

80

	3	2	3	2	3	2	3	2	3	2	3	2	3	2	3	2
T	2	3	3	3	3	3	3	3	3	3	3	3	2	3	3	3
A	0	0	0	0	0	0	0	0	0	0	0	0	0	0	0	0
B																

83

	3	2	3	2	2				3	3	1	0	3	0	1	1
T	3	3	3	3	3	3	3	3	5	5	5	5	5	5		
A	0	0	0	0	0	0	0	0	3	3	3	3	3	3		
B																

87

♩ = 118,999924
8

	3	3	0	3		1	0			0	0	3				
T	4	4	0	3		2										
A	5	5														
B	3	3				0				3						

T																			
A																			
B	5	1	3	0	3	0	0	5	1	3	0	3	0	0	5	1	3	0	3

103

T																				
A	0	0																		
B					5	1	3	0	3					5	1	3	0	3	0	0

108

T																			
A																			
B	5	1	3	0	3	0	0	5	1	3	0	3	0	0	5	1	3	0	3

113

T																				
A	0	0																		
B																				

117

T	3	3	3	3	3															
A	4	4	4	4	4															
B	3	3																		

120

T	0	0																		
A	1	1																		
B	0	0																		

123

T	0																			
A	1	3	3																	
B	0																			

127

T	3	1	1																	
A	4	2	2																	
B	3	1	1																	

132

T																				
A																				
B	5	1	3	0	3	0	0	5	1	3	0	3	0	0	8					

144

T	2	0	0	0	0															
A	3	1	1	1	1															
B	0																			

BASS

60

65

71

76

82

87

92

98

103

108

112

117

121

126

130

134

139

143

148

152

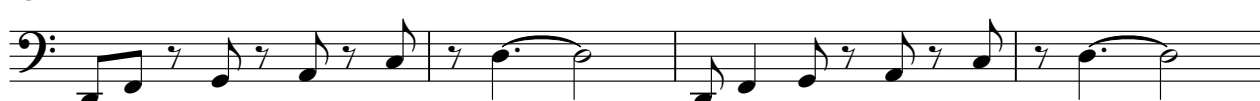

V.S.

4

BASS

156

161

♩ = 116,000000 ♩ = 118,999924

ORGAN

Stills Nash & Young - Carry On

♩ = 135,000137

7

14

21

28

33

V.S.

40

47

53

61

66

70

ORGAN

77

83

$\text{♩} = 118,999924$

92

97

101

104

4

107

ORGAN

110

113

117

122

126

130

ORGAN

133

136

141

145

6

149

ORGAN.

153

156

160

♩ = 118,999924

BRASS SYNTH

Stills Nash & Young - Carry On

♩ = 135,000137

8 11 6

22 4

31 6 3 11 6 4

48

53 19 19 6 4 4

78

83 6 16 6 16

♩ = 118,999924

BRASS SYNTH

106

111

14

129

134

26

162

$\bullet = 116,111,82400617,998000050091,98,985023$ $\bullet = 118,999924$

3
