

Sting - 03

♩ = 120,000000

Musical score for 'Sting - 03' in 4/4 time. The score includes the following instruments: Percussion (mimicking a drum set), Soprano Glockenspiel (with triplet markings), Harp, Taiko Drums, Kora, Fretless Electric Bass, Harpsichord, Pad 5 (Bowed), and FX 5 (Brightness). The tempo is marked as ♩ = 120,000000. The score is divided into two systems, with the second system starting at the bottom of the page.

Detailed musical notation for the Soprano Glockenspiel, Kora, and Pad 5. The Soprano Glockenspiel part features a complex rhythmic pattern with triplet markings. The Kora part has a melodic line with a long sustain. The Pad 5 part provides a sustained harmonic background.

(C)1993 Music Sales Ltd.
(C)1993 Music Sales Ltd.

5

Sop. Glock.

Kora

E. Bass

Hpsd.

Pad 5

6

Perc.

Sop. Glock.

Kora

E. Bass

Hpsd.

Pad 5

8

Perc.

Sop. Glock.

Kora

E. Bass

Hpsd.

Pad 5

15

Perc. Sop. Glock. Hp. Kora E. Bass Pad 5

17

Perc. Sop. Glock. Hp. Kora E. Bass Pad 5

18

Perc.

Sop. Glock.

Hp.

Taiko

Kora

E. Bass

Pad 5

FX 5

20

Perc.

Sop. Glock.

Hp.

Taiko

Kora

E. Bass

Pad 5

FX 5

21

Perc.

Sop. Glock.

Hp.

Taiko

Kora

E. Bass

Pad 5

FX 5

22

Perc.

Sop. Glock.

Hp.

Taiko

Kora

E. Bass

Pad 5

FX 5

23

24

25

Perc.

Sop. Glock.

Hp.

Taiko

Kora

E. Bass

Pad 5

FX 5

26

Perc.

Sop. Glock.

Hp.

Taiko

Kora

E. Bass

Pad 5

FX 5

28 9

Perc.
Sop. Glock.
Hp.
Taiko
Kora
E. Bass
Pad 5
FX 5

29

Perc.
Sop. Glock.
Hp.
Taiko
Kora
E. Bass
Pad 5
FX 5

30

31

32

33

34

Perc. Sop. Glock. Hp. Taiko Kora E. Bass Pad 5 FX 5

36

Perc. Sop. Glock. Hp. Taiko Kora E. Bass Pad 5 FX 5 FX 5

38

Perc. Sop. Glock. Hp. Taiko Kora E. Bass Pad 5 FX 5 FX 5

40

Perc. Sop. Glock. Hp. Taiko Kora E. Bass Pad 5 FX 5 FX 5

42

43

45

47

49

Perc.

Sop. Glock.

Hp.

Taiko

Kora

E. Bass

Hpsd.

Pad 5

51

Perc.

Sop. Glock.

Hp.

Taiko

Kora

E. Bass

Hpsd.

Pad 5

53

55

57

59

61

63

65

67

73

75

77

79

Sop. Glock.

Hp.

Kora

E. Bass

Hpsd.

Pad 5

80

Sop. Glock.

Hp.

Kora

E. Bass

Hpsd.

Pad 5

81

Sop. Glock.

Kora

E. Bass

Hpsd.

Pad 5

Percussion

Sting - 03

♩ = 120,000000

7

9

12

13

15

16

17

18

19

(C)1993 Music Sales Ltd.
(C)1993 Music Sales Ltd.

V.S.

Percussion

30

31

32

33

34

35

36

37

38

39

4

Percussion

40

41

42

43

44

45

46

47

48

49

Percussion

50

51

52

53

54

55

56

57

58

59

6

Percussion

60

61

62

63

64

65

66

67

68

69

70 ♩ = 120,000000

73

74

75

76

77

78

Soprano Glockenspiel

Sting - 03

♩ = 120,000000

2

3

4

5

6

7

11

13

16

19

(C)1993 Music Sales Ltd.
(C)1993 Music Sales Ltd.

V.S.

Soprano Glockenspiel

22 

25 

28 

31 

34 

37 

40 

43 

46 

49 

Soprano Glockenspiel

52

55

58

61

64

67

69

70

$\text{♩} = 120,000000$

71

4

Soprano Glockenspiel.

79

3 6

80

3 3 3

81

6 3 6 6

82

3 6 3 3

83

3 3 5

160000

Harp

Sting - 03

♩ = 120,000000 ♩ = 86,000053

10

13

16

18

21

24

26

(C)1993 Music Sales Ltd.
(C)1993 Music Sales Ltd.

V.S.

29

32

34

37

39

42

44

46

49

51

54

57

59

62

64

67

V.S.

4

Harp

70 = 120,000000

74

76

78

80

♩ = 1,000,000 15 ♩ = 25,000000

84

Taiko Drums

Sting - 03

♩ = 120,000000
10

♩ = 86,000053
8

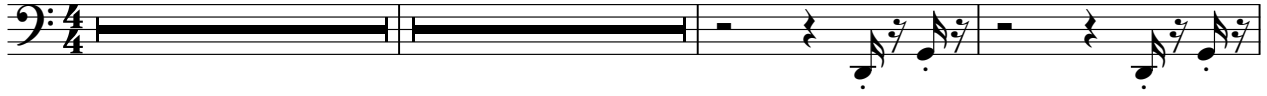

21

25

29

33

37

41

45

49

53

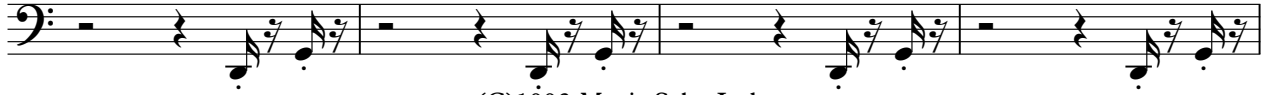

(C)1993 Music Sales Ltd.
(C)1993 Music Sales Ltd.

V.S.

2

Taiko Drums

57

61

65

68

♩ = 120,000000

♩ = 120,000000

15

5

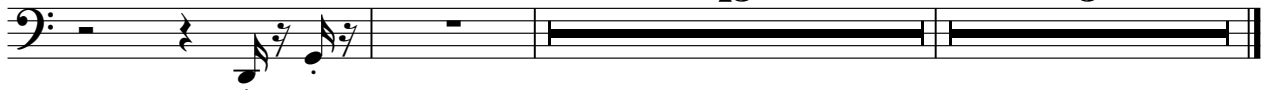

♩ = 120,000000

2

7

♩ = 86,000053

12

13

14

15

16

17

18

19

(C)1993 Music Sales Ltd.
(C)1993 Music Sales Ltd.

V.S.

2

Kora

Kora

3

30

31

32

33

34

36

38

39

40

42

V.S.

43 Kora

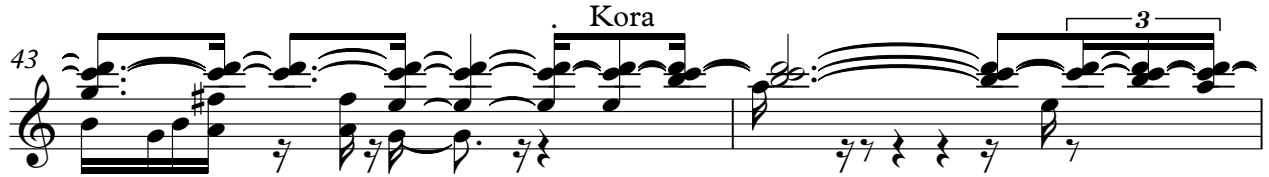

45

48

51

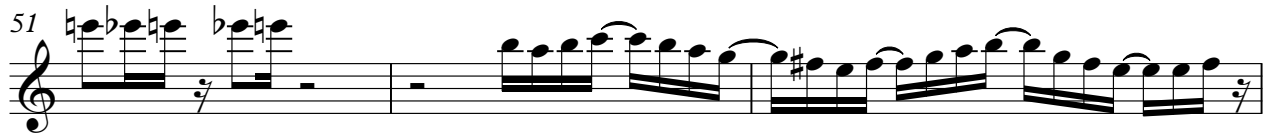

54

57

60

63

66

68 ♩ = 120,000000

Kora

72

77

82

Fretless Electric Bass

Sting - 03

♩ = 120,000000

♩ = 86,000053

4

12

17

22

27

32

37

42

47

52

(C)1993 Music Sales Ltd.
(C)1993 Music Sales Ltd.

V.S.

2

Fretless Electric Bass

57

62

67

♩ = 120,000000

73

80

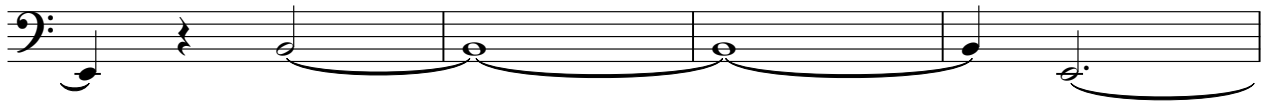

84

110593271000

3

Harpisichord

Sting - 03

♩ = 120,000000

2

6

10

♩ = 86,000053

32

44

47

49

52

55

58

60

10

♩ = 120,000000

(C)1993 Music Sales Ltd.
(C)1993 Music Sales Ltd.

72

76

80

82

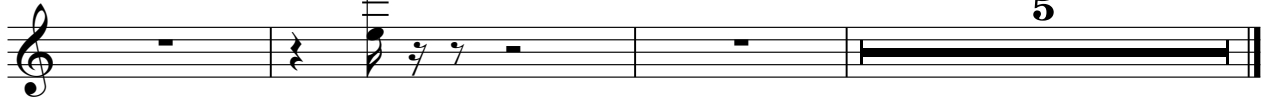

♩ = 150,000 15 = 25,000

5

♩ = 120,000000

2

♩ = 86,00053

10

15

19

23

27

31

35

38

40

(C) 1993 Music Sales Ltd
(C) 1993 Music Sales Ltd

Pad 5 (Bowed)

Pad 5 (Bowed)

83

~~1150 1150 1150 1150 1150~~

FX 5 (Brightness)

Sting - 03

♩ = 120,000000 ♩ = 86,000053

10 **7**

21

25

28

30

32

36

39

42

16

(C) 1993 Music Sales Ltd.
(C) 1993 Music Sales Ltd.

FX 5 (Brightness)

60

63

66

69

$\text{♩} = 120,000000$

15 5

FX 5 (Brightness)

Sting - 03

♩ = 120,000000 ♩ = 86,000053

10 **25**

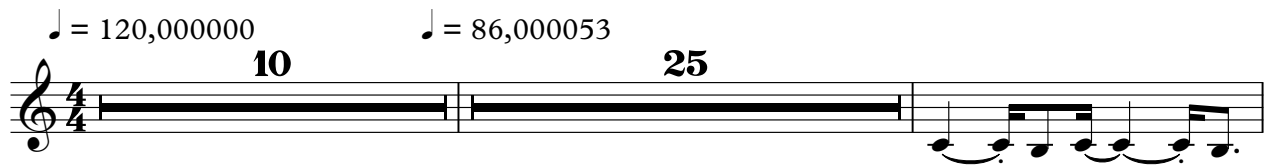

37

41

44

♩ = 120,000000 ♩ = 120,000000 ♩ = 120,000000

26 **15** **5**

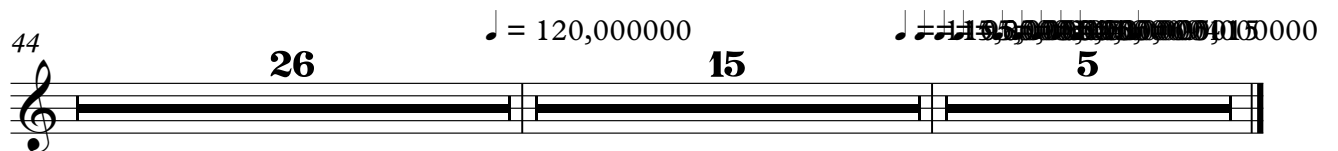

(C)1993 Music Sales Ltd.
(C)1993 Music Sales Ltd.

[No instrument (barlines shown)] Sting - 03

♩ = 120,000000 ♩ = 86,000053

♩ = 120,000000 ♩ = 50,95900104546746330000092 = 25,000000

(C)1993 Music Sales Ltd.
 (C)1993 Music Sales Ltd.