

Sting - 04

♩ = 120,000000 ♩ = 96,000000

Harmonica

Percussion

Jazz Guitar

Electric Guitar

Electric Guitar

Kora

Electric Bass

Fretless Electric Bass

Electric Piano

Percussive Organ

Synth Strings

♩ = 120,000000 ♩ = 96,000000

4

Harm.

Perc.

Kora

E. Bass

Syn. Str.

(C)1993 Music Sales Ltd.  
(C)1993 Music Sales Ltd.

6

Harm. Perc. Kora E. Bass Syn. Str.

8

Harm. Perc. Kora E. Bass Syn. Str.

10

12

14

Harm. Perc. J. Gtr. Kora E. Bass E. Bass Perc. Organ

#8

16

Harm. Perc. J. Gtr. Kora E. Bass E. Bass Perc. Organ

18

Harm. Perc. J. Gtr. Kora E. Bass E. Bass Perc. Organ

#8

20

Harm. Perc. J. Gtr. Kora E. Bass E. Bass Perc. Organ

22

Harm. Perc. J. Gtr. Kora E. Bass E. Bass Perc. Organ

3

24

Harm. Perc. J. Gtr. E. Gtr. E. Gtr. Kora E. Bass E. Bass Perc. Organ

26

Perc.

J. Gtr.

E. Gtr.

E. Gtr.

Kora

E. Bass

E. Bass

Perc. Organ

28

Perc.

J. Gtr.

E. Gtr.

E. Gtr.

Kora

E. Bass

E. Bass

Perc. Organ

30

Perc.

J. Gtr.

E. Gtr.

E. Gtr.

Kora

E. Bass

E. Bass

Perc. Organ

32

34

36

Harm. Perc. J. Gtr. Kora E. Bass E. Bass Perc. Organ

38

Harm. Perc. J. Gtr. Kora E. Bass E. Bass Perc. Organ

40

Harm.

Perc.

J. Gtr.

Kora

E. Bass

E. Bass

Perc. Organ

#8

42

Harm.

Perc.

J. Gtr.

Kora

E. Bass

E. Bass

Perc. Organ

6 3

44

Harm. Perc. J. Gtr. Kora E. Bass E. Bass Perc. Organ

46

Harm. Perc. J. Gtr. E. Gtr. E. Gtr. Kora E. Bass E. Bass Perc. Organ

48

50

52

Perc.

J. Gtr.

E. Gtr.

E. Gtr.

Kora

E. Bass

E. Bass

Perc. Organ

54

Perc.

J. Gtr.

E. Gtr.

E. Gtr.

Kora

E. Bass

E. Bass

Perc. Organ

56

Harm.

Perc.

J. Gtr.

E. Gtr.

Kora

E. Bass

E. Bass

E. Piano

Perc. Organ

58

Harm.

Perc.

Kora

E. Bass

Perc. Organ

Syn. Str.

60

62

64

66

68

Perc.

J. Gtr.

E. Gtr.

E. Gtr.

Kora

E. Bass

E. Bass

Perc. Organ

3

70

Harm.

Perc.

J. Gtr.

E. Gtr.

E. Gtr.

Kora

E. Bass

Perc. Organ

Syn. Str.

72

Perc.

J. Gtr.

E. Gtr.

E. Gtr.

Kora

E. Bass

E. Bass

Perc. Organ

74

Harm.

Perc.

J. Gtr.

E. Gtr.

E. Gtr.

Kora

E. Bass

Perc. Organ

Syn. Str.

76

Perc.

J. Gtr.

E. Gtr.

E. Gtr.

Kora

E. Bass

E. Bass

Perc. Organ

78

Harm.

Perc.

J. Gtr.

E. Gtr.

E. Gtr.

Kora

E. Bass

Perc. Organ

Syn. Str.

80

Perc.

J. Gtr.

E. Gtr.

E. Gtr.

Kora

E. Bass

E. Bass

Perc. Organ

82

Perc.

J. Gtr.

E. Gtr.

E. Gtr.

Kora

E. Bass

E. Bass

Perc. Organ

84

86

Perc.

J. Gtr.

E. Gtr.

E. Gtr.

Kora

E. Bass

E. Bass

Perc. Organ

Syn. Str.

88

Perc.

J. Gtr.

E. Gtr.

E. Gtr.

Kora

E. Bass

E. Bass

Perc. Organ

Syn. Str.

90

- J. Gtr.**: A guitar staff in treble clef with a key signature of one sharp. It contains a series of chords, some with slurs, suggesting a melodic or harmonic progression.
- E. Gtr.**: An electric guitar staff in treble clef with a key signature of one sharp, featuring a few chords and a long, sustained chord in the second measure.
- E. Gtr.**: A second electric guitar staff in treble clef with a key signature of one sharp, showing a few notes and a dynamic marking 'p' (piano).
- Kora**: A staff for the Kora instrument in treble clef with a key signature of one sharp, displaying a dense, rhythmic pattern of chords.
- E. Bass**: Two bass staves in bass clef with a key signature of one sharp. The upper staff has a simple bass line, while the lower staff has a more complex, syncopated bass line with slurs.
- Perc. Organ**: A grand staff (treble and bass clefs) with a key signature of one sharp. It features a few notes and a long, sustained chord in the second measure.
- Syn. Str.**: A staff for Synthesizer Strings in treble clef with a key signature of one sharp, containing a few notes and a long, sustained chord.

92

Perc.

J. Gtr.

E. Gtr.

E. Gtr.

Kora

E. Bass

E. Bass

Perc. Organ

Syn. Str.

94

Perc.

J. Gtr.

E. Gtr.

E. Gtr.

Kora

E. Bass

E. Bass

Perc. Organ

Syn. Str.

96

98

Perc.

J. Gtr.

E. Gtr.

E. Gtr.

Kora

E. Bass

E. Bass

Perc. Organ

Syn. Str.

100

Harm.

Perc.

J. Gtr.

E. Gtr.

E. Gtr.

Kora

E. Bass

E. Bass

E. Piano

Perc. Organ

Syn. Str.

102

Harm. Perc. J. Gtr. Kora E. Bass E. Piano Perc. Organ

105

Harm. Perc. J. Gtr. Kora E. Bass E. Piano Perc. Organ

108

110

Harmonica

Sting - 04

♩ = 120,000000 ♪ = 96,000000

(C)1993 Music Sales Ltd.  
(C)1993 Music Sales Ltd.

33

36

39

42

45

57

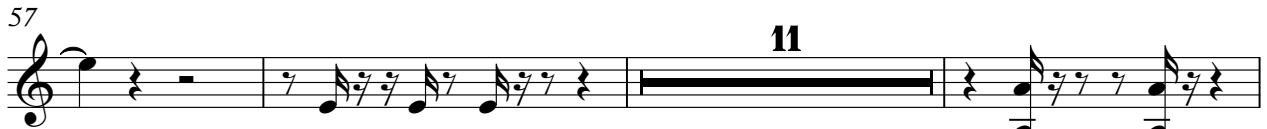

71

78

101

104

107

110

Percussion

Sting - 04

$\text{♩} = 120,000000 = 96,000000$

5

7

9

11

13

15

17

19

21

(C)1993 Music Sales Ltd.  
(C)1993 Music Sales Ltd.

V.S.

2

Percussion

23

25

27

29

31

33

35

37

39

41

Percussion

V.S.

63

65

67

69

71

73

75

77

79

81

83

85

87

89

91

93

95

97

99

101

103

105

107

109

111

♩ = 120,000000 ♩ = 96,000000

9

15

21

26

30

35

41

47

51

55

10

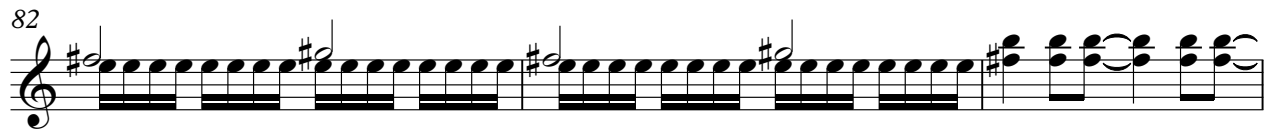
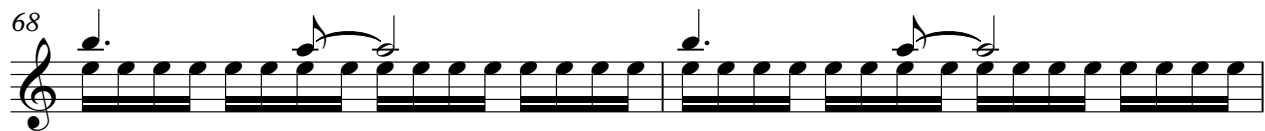

93

97

101

107

Electric Guitar

Sting - 04

♩ = 120,000 000 06,000000

23

28

34 13

51

57 3

62

65

68

74

80

(C)1993 Music Sales Ltd.  
(C)1993 Music Sales Ltd.

V.S.

2

Electric Guitar

86

92

98

12

Electric Guitar

Sting - 04

♩ = 120,000000 ♩ = 96,000000

23

29

47

53

63

70

76

82

91

97

(C)1993 Music Sales Ltd.  
(C)1993 Music Sales Ltd.

Kora

Sting - 04

♩ = 120,0000000006,000000

5

7

9

11

13

15

17

19

21

(C)1993 Music Sales Ltd.  
(C)1993 Music Sales Ltd.

V.S.

Kora

23

25

27

29

31

33

35

37

39

41

Kora

43

45

47

49

51

53

55

57

59

61

84

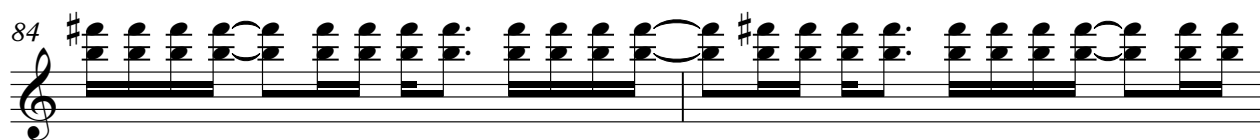

86

88

90

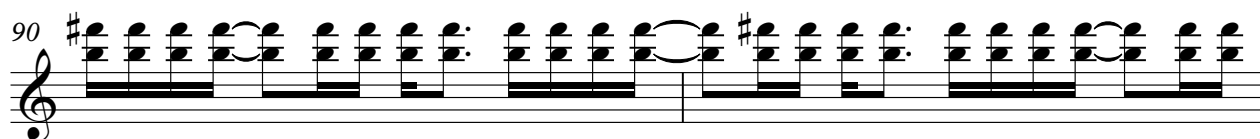

92

94

96

98

100

103

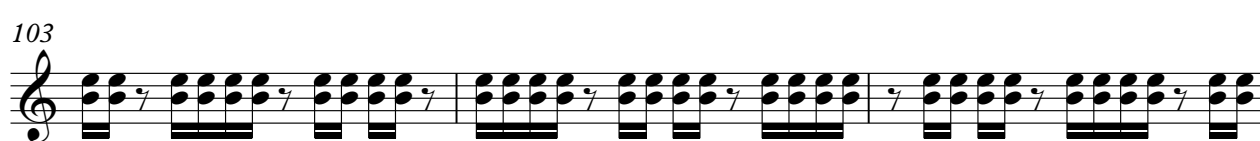

106

109

111

Electric Bass

Sting - 04

♩ = 120,000000 = 96,000000

6

10

13

15

17

19

22

25

30

(C)1993 Music Sales Ltd.  
(C)1993 Music Sales Ltd.

V.S.

34

36

38

40

42

45

48

53

58

62

66

69

71

73

75

77

79

81

83

87

V.S.

4

Electric Bass

92

97

102

107

Fretless Electric Bass

Sting - 04

♩ = 120,000 0096,000000

9

13

17

23

27

33

37

42

47

51

(C)1993 Music Sales Ltd.  
(C)1993 Music Sales Ltd.

2

Fretless Electric Bass

55

3

62

67

2

3

72

2

6

77

2

6

82

86

89

3

92

96

99

Fretless Electric Bass

3

**12**

Electric Piano

Sting - 04

♩ = 120,000000 ♩ = 96,000000

54

54

58

43

43

105

2

2

(C)1993 Music Sales Ltd.  
(C)1993 Music Sales Ltd.

Percussive Organ

Sting - 04

♩ = 120,000000 ♩ = 96,000000

9

15

22

29

36

43

(C)1993 Music Sales Ltd.  
(C)1993 Music Sales Ltd.

V.S.

Percussive Organ

49

56

63

70

76

83

Percussive Organ

89

95

101

107

Synth Strings

Sting - 04

♩ = 120,000000 = 96,000000

9 **47**

62

68 **2** **2**

75 **2**

80 **4**

89

95

99 **13**

(C)1993 Music Sales Ltd.  
(C)1993 Music Sales Ltd.