

# Sting - 05

♩ = 120,000000

Tenor Saxophone

Percussion

Taiko Drums

Jazz Guitar

Electric Guitar

Electric Bass

Electric Bass

Fretless Electric Bass

Percussive Organ

Percussive Organ

♩ = 120,000000

Synth Voice

♩ = 120,000000

FX 4 (Atmosphere)

(C)1993 Music Sales Ltd.  
(C)1993 Music Sales Ltd.

6

Perc. Organ

Syn. Voice

FX 4

10

E. Gtr.

E. Bass

E. Bass

Perc. Organ

Perc. Organ

Syn. Voice

FX 4

13

Perc.

E. Gtr.

E. Bass

E. Bass

Perc. Organ

Perc. Organ

Syn. Voice

16

Perc.

E. Gtr.

E. Bass

E. Bass

Perc. Organ

Perc. Organ

Syn. Voice

19

Perc.

E. Gtr.

E. Bass

E. Bass

Perc. Organ

Perc. Organ

Syn. Voice

22

Perc.

E. Gtr.

E. Bass

E. Bass

Perc. Organ

Perc. Organ

Syn. Voice

25

Ten. Sax.

Perc.

E. Gtr.

E. Bass

E. Bass

Perc. Organ

Perc. Organ

Syn. Voice

28

Ten. Sax.

Perc.

E. Gtr.

E. Bass

E. Bass

Perc. Organ

Perc. Organ

30

Ten. Sax.

Perc.

E. Gtr.

E. Bass

E. Bass

Perc. Organ

Perc. Organ

32

Ten. Sax.

Perc.

E. Gtr.

E. Bass

E. Bass

Perc. Organ

34

Ten. Sax.

Perc.

E. Gtr.

E. Bass

E. Bass

Perc. Organ

Perc. Organ

Syn. Voice

36

Perc.

E. Gtr.

E. Bass

E. Bass

E. Bass

Perc. Organ

Perc. Organ

Syn. Voice

38

Perc.

E. Gtr.

E. Bass

E. Bass

E. Bass

Perc. Organ

Perc. Organ

Syn. Voice

40

Perc.

E. Gtr.

E. Bass

E. Bass

E. Bass

Perc. Organ

Perc. Organ

Syn. Voice

42

Perc.

E. Gtr.

E. Bass

E. Bass

E. Bass

Perc. Organ

Perc. Organ

Syn. Voice

6

45

Ten. Sax.

Perc.

E. Gtr.

E. Bass

E. Bass

Perc. Organ

Perc. Organ

3

47

Ten. Sax.

Perc.

E. Gtr.

E. Bass

E. Bass

Perc. Organ

Perc. Organ

50

Ten. Sax.

Perc.

E. Gtr.

E. Bass

E. Bass

Perc. Organ

Perc. Organ

53

Ten. Sax.

Perc.

E. Gtr.

E. Bass

E. Bass

Perc. Organ

Perc. Organ

56

Ten. Sax.

Perc.

E. Gtr.

E. Bass

E. Bass

Perc. Organ

Perc. Organ

59

Ten. Sax.  
Perc.  
E. Gtr.  
E. Bass  
E. Bass  
Perc. Organ  
Syn. Voice

61

Ten. Sax.  
Perc.  
E. Gtr.  
E. Bass  
E. Bass  
Perc. Organ  
Perc. Organ  
Syn. Voice

63

Ten. Sax.

Perc.

E. Gtr.

E. Bass

E. Bass

E. Bass

Perc. Organ

Syn. Voice

65

Ten. Sax.

Perc.

E. Gtr.

E. Bass

E. Bass

Perc. Organ

Syn. Voice

67

69

71

Perc.

E. Gtr.

E. Bass

E. Bass

E. Bass

Perc. Organ

Perc. Organ

Syn. Voice

73

Perc.

E. Gtr.

E. Bass

E. Bass

E. Bass

Perc. Organ

Perc. Organ

Syn. Voice

75

76

77

Perc.

J. Gtr.

E. Gtr.

E. Bass

E. Bass

E. Bass

Perc. Organ

Syn. Voice

78

Ten. Sax.

Perc.

J. Gtr.

E. Gtr.

E. Bass

E. Bass

E. Bass

Perc. Organ

Syn. Voice

79

Ten. Sax.

Perc.

J. Gtr.

E. Gtr.

E. Bass

E. Bass

E. Bass

Perc. Organ

80

Ten. Sax.  
Perc.  
J. Gtr.  
E. Gtr.  
E. Bass  
E. Bass  
E. Bass  
Perc. Organ

81

Ten. Sax.  
Perc.  
J. Gtr.  
E. Gtr.  
E. Bass  
E. Bass  
E. Bass  
Perc. Organ  
Syn. Voice

82

83

84

85

86

87

88

Perc.

Taiko

J. Gtr.

E. Gtr.

E. Bass

E. Bass

E. Bass

Perc. Organ

89

Perc.

Taiko

J. Gtr.

E. Gtr.

E. Bass

E. Bass

E. Bass

Perc. Organ

90

Perc.

Taiko

J. Gtr.

E. Gtr.

E. Bass

E. Bass

E. Bass

Perc. Organ

Perc. Organ

92

Perc.

J. Gtr.

E. Gtr.

E. Bass

E. Bass

Perc. Organ

Perc. Organ

95

Perc.

J. Gtr.

E. Gtr.

E. Bass

E. Bass

Perc. Organ

Perc. Organ

98

Perc.

J. Gtr.

E. Gtr.

E. Bass

E. Bass

Perc. Organ

Perc. Organ

100

Perc.

J. Gtr.

E. Gtr.

E. Bass

E. Bass

Perc. Organ

Perc. Organ

Syn. Voice

102

Perc.

J. Gtr.

E. Gtr.

E. Bass

E. Bass

Perc. Organ

Perc. Organ

Syn. Voice

104

Perc.

J. Gtr.

E. Gtr.

E. Bass

E. Bass

E. Bass

Perc. Organ

Perc. Organ

Syn. Voice

107

Ten. Sax.

Perc.

E. Gtr.

E. Bass

E. Bass

Perc. Organ

Syn. Voice

109

Ten. Sax.

Perc.

E. Gtr.

E. Bass

E. Bass

Perc. Organ

Perc. Organ

Syn. Voice

111

113

115

Ten. Sax.

Perc.

E. Gtr.

E. Bass

E. Bass

E. Bass

Perc. Organ

Perc. Organ

Syn. Voice

117

Ten. Sax.

Perc.

E. Gtr.

E. Bass

E. Bass

E. Bass

Perc. Organ

Perc. Organ

Syn. Voice

119

Ten. Sax.

Perc.

E. Gtr.

E. Bass

E. Bass

E. Bass

Perc. Organ

Perc. Organ

Syn. Voice

121

Ten. Sax.

Perc.

E. Gtr.

E. Bass

E. Bass

E. Bass

Perc. Organ

Perc. Organ

Syn. Voice

123

Ten. Sax.

Perc.

E. Gtr.

E. Bass

E. Bass

Perc. Organ

Perc. Organ

Syn. Voice

125

127

Ten. Sax.

Perc.

J. Gtr.

E. Gtr.

E. Bass

E. Bass

E. Bass

Perc. Organ

Perc. Organ

Syn. Voice

131

Ten. Sax.

Perc.

J. Gtr.

E. Gtr.

E. Bass

E. Bass

E. Bass

Perc. Organ

Perc. Organ

Syn. Voice

133

Musical score for Tenor Saxophone (Ten. Sax.), Percussion (Perc.), and Synthesizer Voice (Syn. Voice). The score is divided into three systems. The first system includes Tenor Saxophone, Percussion, and Synthesizer Voice. The second system includes Tenor Saxophone, Percussion, and Synthesizer Voice. The third system includes Tenor Saxophone, Percussion, and Synthesizer Voice. The Percussion part features a rhythmic pattern of eighth notes with accents. The Synthesizer Voice part features a melodic line with chords and rests.

Tenor Saxophone

Sting - 05

$\text{♩} = 120,000000$

26

30

34

46

51

54

59

64

78

(C)1993 Music Sales Ltd.  
(C)1993 Music Sales Ltd.

## Tenor Saxophone

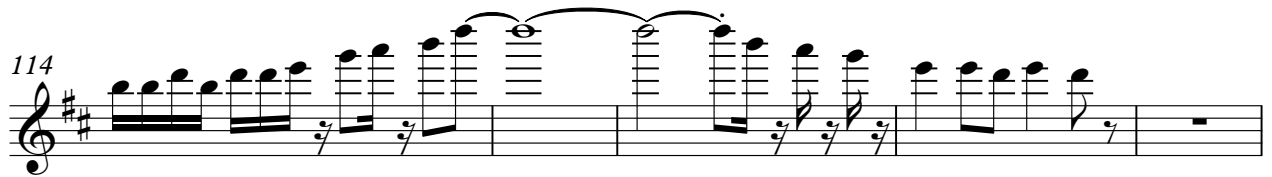

Sting - 05

Percussion

♩ = 120,000000

7

12

16

20

24

27

29

31

33

(C)1993 Music Sales Ltd.  
(C)1993 Music Sales Ltd.

V.S.

36

40

44

48

52

56

59

61

63

65

68

72

76

79

82

85

88

90

93

97

V.S.

101

105

108

110

112

114

117

121

125

129

Percussion

132

Taiko Drums

Sting - 05

♩ = 120,000000

82

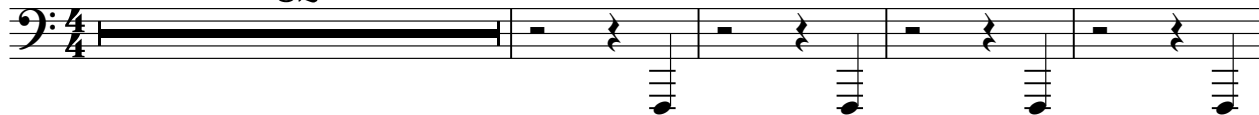

87

45

(C)1993 Music Sales Ltd.  
(C)1993 Music Sales Ltd.

♩ = 120,000000

74

77

80

83

86

89

92

95

98

101

104

107

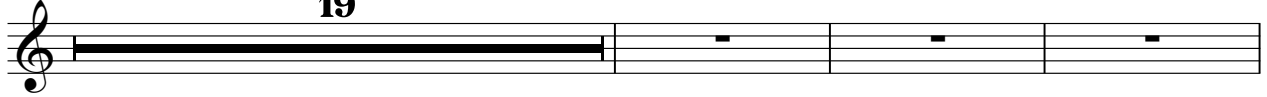

129

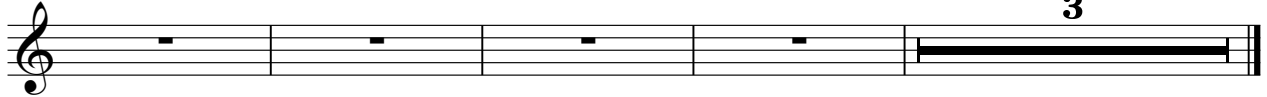

Electric Guitar

Sting - 05

♩ = 120,000000

10

13

16

19

22

25

28

31

34

36

(C)1993 Music Sales Ltd.  
(C)1993 Music Sales Ltd.

V.S.

38

40

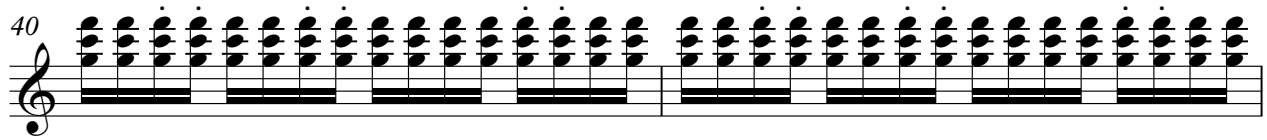

42

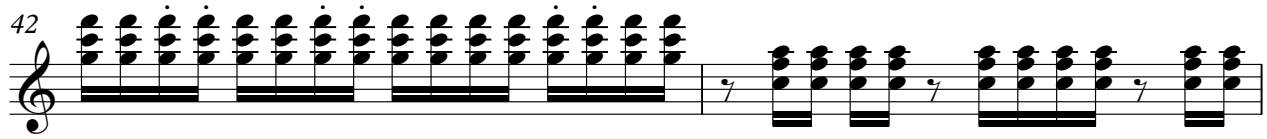

44

47

50

53

56

59

62

65

67

69

71

73

75

76

77

78

79

80

81

82

83

84

85

86

87

88

89

90

92

95

98

101

104

107

110

113

115

Electric Guitar

117

119

121

123

125

127

129

131

133

41

44

48

52

56

59

61

63

65

67

70

73

77

82

86

90

94

98

102

106

V.S.

109

111

113

115

118

121

124

128

131

Electric Bass

Sting - 05

$\text{♩} = 120,000000$

35

40

21

65

3

73

79

84

88

14

105

6

3

117

123

3

2

Electric Bass

130

3

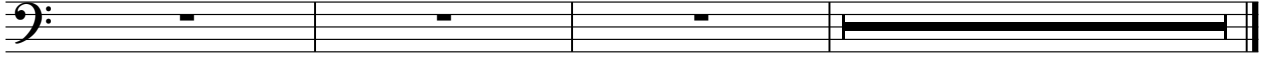

Fretless Electric Bass

Sting - 05

♩ = 120,000000  
9

14

18

22

26

30

34

39

44

49

6

3

3

(C)1993 Music Sales Ltd.  
(C)1993 Music Sales Ltd.

V.S.

2

Freelless Electric Bass

54

58

62

66

71

76

82

86

90

95

99 Fretless Electric Bass

3

103

108

112

116

3

121

3

126

130

2

Percussive Organ

Sting - 05

♩ = 120,000000

2

10

18

26

31

37

45

53

60

65

(C)1993 Music Sales Ltd.  
(C)1993 Music Sales Ltd.

V.S.

Percussive Organ

72

16

94

102

109

114

122

129

2

Percussive Organ

Sting - 05

♩ = 120,000000  
**10**

15

20

24

35

41

46

(C)1993 Music Sales Ltd.  
(C)1993 Music Sales Ltd.

Percussive Organ

51

56

63

72

81

90

95

100

Percussive Organ

104

3 3 4 4

115

121

127

131

2

Synth Voice

Sting - 05

♩ = 120,000000

2

6

10

20

36

40

59

64

69

72

(C)1993 Music Sales Ltd.  
(C)1993 Music Sales Ltd.

Synth Voice

77

2

82

17 2 2 2

107

112

117

121

125

129

132

2

FX 4 (Atmosphere)

Sting - 05

♩ = 120,000000  
**2**

6

9 **125**

(C) 1993 Music Sales Ltd.  
(C) 1993 Music Sales Ltd.