

Sting - 06

♩ = 120,000000 ♩ = 124,000252

(C)1993 Music Sales Ltd.
(C)1993 Music Sales Ltd.

6

Perc. 

A. Bass 

Pad 1 

11

Perc. 

A. Bass 

Pad 1 

16

Perc. 

A. Bass 

Pad 1 

21

Ob. 

Sop. Sax. 

Perc. 

A. Bass 

Pad 1 

25

Ob.
Sop. Sax.
Perc.
A. Bass
Pad 1

29

Ob.
Sop. Sax.
Perc.
A. Bass
Pad 1

32

Fl.

Ob.

Ob.

Cl.

Sop. Sax.

Bsn.

Perc.

A. Bass

Syn. Str.

Syn. Str.

Pad 1

Pad 5

- Fl.** (Flute): Treble clef, starting at measure 36. Features a melodic line with slurs and a fermata at the end of the first measure.
- Ob.** (Oboe): Treble clef, playing a rhythmic accompaniment with eighth notes.
- Ob.** (Oboe): Treble clef, playing a melodic line with a triplet of eighth notes in the first measure.
- Cl.** (Clarinet): Treble clef, playing a rhythmic accompaniment with eighth notes.
- Sop. Sax.** (Soprano Saxophone): Treble clef, playing a melodic line with a triplet of eighth notes in the first measure.
- Bsn.** (Bassoon): Bass clef, playing a rhythmic accompaniment with eighth notes.
- Perc.** (Percussion): Two lines, one with a snare drum and one with a cymbal, playing a simple rhythmic pattern.
- A. Bass** (Acoustic Bass): Bass clef, playing a simple bass line with quarter notes.
- Syn. Str.** (Synthesizer Strings): Treble clef, playing a melodic line with slurs and a fermata.
- Syn. Str.** (Synthesizer Strings): Treble clef, playing a rhythmic accompaniment with eighth notes.
- Pad 5** (Pad 5): Treble clef, playing a melodic line with slurs and a fermata.

39

Fl.
Ob.
Ob.
Cl.
Sop. Sax.
Bsn.
Perc.
A. Bass
Syn. Str.
Syn. Str.
Pad 1
Pad 5

42

Ob.
Sop. Sax.
Perc.
A. Bass
Syn. Str.
Pad 1
Pad 5

45

Ob.
Sop. Sax.
Perc.
A. Bass
Syn. Str.
Pad 1
Pad 5

48

Ob.
Sop. Sax.
Perc.
A. Bass
Syn. Str.
Pad 1
Pad 5

51

Ob.
Sop. Sax.
Perc.
A. Bass
Syn. Str.
Pad 1
Pad 5

54

Ob.
Sop. Sax.
Perc.
A. Bass
Syn. Str.
Pad 1
Pad 5

57

Ob.
Sop. Sax.
Perc.
A. Bass
Syn. Str.
Pad 1
Pad 5

60

Ob.
Sop. Sax.
Perc.
A. Bass
Syn. Str.
Pad 1
Pad 5

63

Ob.
Sop. Sax.
Perc.
A. Bass
Syn. Str.
Pad 1
Pad 5

66

Ob.

Sop. Sax.

Perc.

A. Bass

Syn. Str.

Pad 1

Pad 5

69

Fl.
Ob.
Ob.
Cl.
Sop. Sax.
Bsn.
Perc.
A. Bass
Syn. Str.
Syn. Str.
Pad 1
Pad 5

73 13

Fl.
Ob.
Cl.
Bsn.
Perc.
A. Bass
Syn. Str.
Syn. Str.
Pad 5

77

Fl.
Ob.
Cl.
Bsn.
Perc.
A. Bass
Syn. Str.
Syn. Str.
Pad 5

81

Ob.
Bsn.
Syn. Str.
Syn. Str.
Pad 5

86

Ob.

Bsn.

Timp.

Syn. Str.

Syn. Str.

Pad 5

89

Ob.

Timp.

Syn. Str.

Pad 5

90

Ob.

Timp.

Syn. Str.

Pad 5

- Perc. (Percussion):** Provides a steady rhythmic accompaniment with various drum sounds.
- A. Bass (Acoustic Bass):** Provides a simple bass line.
- Syn. Str. (Synthesizer Strings):** Provides a harmonic background with sustained chords.
- Pad 1 & Pad 5:** Provide additional harmonic texture with sustained chords.

96

Ob.
Sop. Sax.
Perc.
A. Bass
Syn. Str.
Pad 1
Pad 5

99

Ob.
Sop. Sax.
Perc.
A. Bass
Syn. Str.
Pad 1
Pad 5

102

Ob.
Sop. Sax.
Perc.
A. Bass
Syn. Str.
Pad 1
Pad 5

105

Ob.
Sop. Sax.
Perc.
A. Bass
Syn. Str.
Pad 1
Pad 5

107

Ob.
Sop. Sax.
Perc.
A. Bass
Syn. Str.
Pad 1
Pad 5

110

Ob.
Sop. Sax.
Perc.
A. Bass
Syn. Str.
Pad 1
Pad 5

113

Ob.
Sop. Sax.
Perc.
A. Bass
Syn. Str.
Pad 1
Pad 5

115

Ob.
Sop. Sax.
Perc.
A. Bass
Syn. Str.
Pad 1
Pad 5

118

Ob.
Sop. Sax.
Perc.
A. Bass
Syn. Str.
Pad 1
Pad 5

121

Fl.
Cl.
Perc.
A. Bass
Syn. Str.
Pad 1
Pad 5

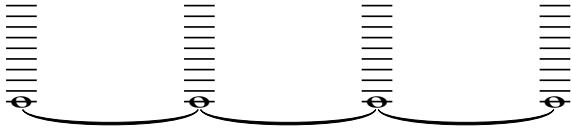
124
Syn. Str.

Pad 5

Flute

Sting - 06

♩ = 120,000000 24,000252

32

36

40

30

72

76

80

42

6

(C)1993 Music Sales Ltd.
(C)1993 Music Sales Ltd.

Oboe

Sting - 06

♩ = 120,000000 24,000252

32

36

40

30

72

76

80

85

89

38

(C)1993 Music Sales Ltd.
(C)1993 Music Sales Ltd.

Oboe

Sting - 06

♩ = 120,000000 ♩ = 124,000252

20

24

30

35

41

45

51

56

61

(C)1993 Music Sales Ltd.
(C)1993 Music Sales Ltd.

67

71

96

101

105

108

113

117

119

Clarinet in B \flat

Sting - 06

$\text{♩} = 120,000$ $\text{♩} = 124,000$ $\text{♩} = 252$

32

36

40

30

72

76

80

42

6

(C)1993 Music Sales Ltd.
(C)1993 Music Sales Ltd.

Soprano Saxophone Sting - 06

♩ = 120,000000 ♩ = 124,000252

20

24

30

35

41

45

51

56

61

(C)1993 Music Sales Ltd.
(C)1993 Music Sales Ltd.

67

71

96

101

105

108

113

117

119

Bassoon

Sting - 06

♩ = 120,000000124,000252

32

36

40

72

76

80

86

30

41

(C)1993 Music Sales Ltd.
(C)1993 Music Sales Ltd.

Timpani

Sting - 06

♩ = 120,000 000 004,000 252

86

89

90

91

92

37

(C)1993 Music Sales Ltd.
(C)1993 Music Sales Ltd.

Percussion

Sting - 06

♩ = 120,000000 ♩ = 124,000252

7

13

19

25

31

37

43

49

55

(C)1993 Music Sales Ltd.
(C)1993 Music Sales Ltd.

V.S.

61

67

73

79

96

102

108

114

119

Acoustic Bass

Sting - 06

♩ = 120,000000 ♩ = 124,000252

2

9

16

23

30

37

44

51

58

65

(C)1993 Music Sales Ltd.
(C)1993 Music Sales Ltd.

V.S.

72

79

96

103

110

117

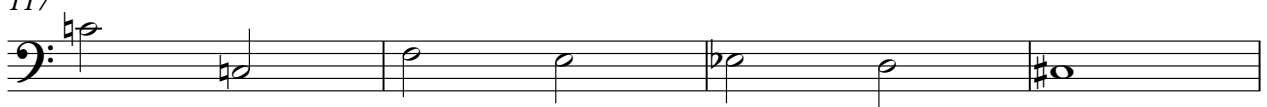

121

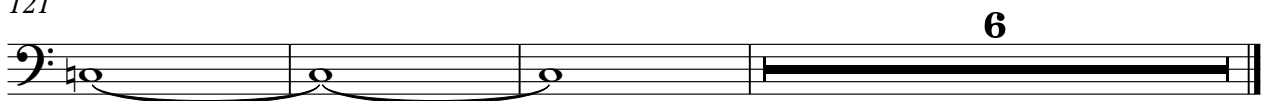

Synth Strings

Sting - 06

♩ = 120,000000 ♩ = 124,000252

32

39

44

48

52

56

60

64

68

75

(C)1993 Music Sales Ltd
(C)1993 Music Sales Ltd

V.S.

Synth Strings

Synth Strings

Sting - 06

♩ = 120,000 00124,000252

32

36

41

30

74

79

84

42

(C) 1993 Music Sales Ltd.
(C) 1993 Music Sales Ltd.

Pad 1 (New Age)

Sting - 06

♩ = 120,000000 ♩ = 124,000252

7

12

17

21

25

30

33

5

(C)1993 Music Sales Ltd.
(C)1993 Music Sales Ltd.

2

Pad 1 (New Age)

41

46

50

54

58

63

67

71

93

97

18

3

3

101

106

110

114

118

121

Pad 5 (Bowed)

Sting - 06

$\text{♩} = 120,000000 \quad \text{♩} = 124,000252$
32

39
44
48
52
56
60
64
68
75

(C)1993 Music Sales Ltd
(C)1993 Music Sales Ltd

V.S.
