

# TLC - Creep

♩ = 93,000038

Trumpet

Piano

Bass

3

Trumpet

Drumz

Piano

Bass

3

5

Trumpet

Drumz

Scratch

Piano

J. Guitar

Bass

Lead

Strings

7

Trumpet

Drumz

Scratch

Piano

J. Guitar

Bass

Lead

Strings

8

Trumpet

Drumz

Scratch

Piano

J. Guitar

Bass

Lead

Strings

3

3

3

9

Trumpet

Drumz

Scratch

Piano

J. Guitar

Bass

Lead

Strings

10

Trumpet

Drumz

Scratch

Piano

J. Guitar

Bass

Lead

Strings

11

Trumpet

Drumz

Scratch

Piano

J. Guitar

Bass

Lead

Strings

11

12

Trumpet

Drumz

Scratch

Piano

J. Guitar

Bass

Lead

Strings

14

Drumz

Piano

J. Guitar

Bass

Lead

16

Trumpet

Drumz

Piano

J. Guitar

Bass

Lead

18

Drumz

Piano

J. Guitar

Bass

Lead

20

Trumpet

Drumz

Piano

J. Guitar

Bass

Lead

22

Drumz

Piano

J. Guitar

Bass

Lead

24

Trumpet

Drumz

Piano

J. Guitar

Bass

Lead

26

Drumz

Piano

J. Guitar

Bass

Lead

28

Drumz

Piano

J. Guitar

Bass

Lead

Background

29

Trumpet

Drumz

Scratch

Piano

J. Guitar

Bass

Lead

Background

Strings

30

Trumpet

Drumz

Scratch

Piano

J. Guitar

Bass

Lead

Background

Strings

31

Trumpet

Drumz

Scratch

Piano

J. Guitar

Bass

Lead

Background

Strings

32

Trumpet

Drumz

Scratch

Piano

J. Guitar

Bass

Lead

Background

Strings

33

Trumpet

Drumz

Scratch

Piano

J. Guitar

Bass

Lead

Background

Strings

34

Trumpet

Drumz

Scratch

Piano

J. Guitar

Bass

Lead

Background

Strings

35

Trumpet

Drumz

Scratch

Piano

J. Guitar

Bass

Lead

Background

Strings

- Trumpet**: Measures 36 and 37.
- Drumz**: Measures 36 and 37.
- Scratch**: Measures 36 and 37.
- J. Guitar**: Measures 36 and 37.
- Bass**: Measures 36 and 37.
- Lead**: Measures 36 and 37.
- Background**: Measures 36 and 37.
- Strings**: Measures 36 and 37.

38

Drumz

Piano

J. Guitar

Bass

Lead

40

Trumpet

Drumz

Piano

J. Guitar

Bass

Lead

42

Drumz

Piano

J. Guitar

Bass

Lead

44

Trumpet

Drumz

Piano

J. Guitar

Bass

Lead

Background

46

Drumz

Piano

J. Guitar

Bass

Lead

Background

47

Drumz

Piano

J. Guitar

Bass

Lead

49

Trumpet

Drumz

Piano

J. Guitar

Bass

Lead

49

49

51

Drumz

Piano

J. Guitar

Bass

Lead

Background

53

Trumpet

Drumz

Scratch

Piano

J. Guitar

Bass

Lead

Background

Strings

54

Trumpet

Drumz

Scratch

Piano

J. Guitar

Bass

Lead

Background

Strings

55

Trumpet

Drumz

Scratch

Piano

J. Guitar

Bass

Lead

Background

Strings

56

Trumpet

Drumz

Scratch

Piano

J. Guitar

Bass

Lead

Background

Strings

57

Trumpet

Drumz

Scratch

Piano

J. Guitar

Bass

Lead

Background

Strings

58

Trumpet

Drumz

Scratch

Piano

J. Guitar

Bass

Lead

Background

Strings

59

Trumpet

Drumz

Scratch

Piano

J. Guitar

Bass

Lead

Background

Strings

- Drumz:** A complex rhythmic pattern using various drum symbols (x for cymbal, o for snare, and a vertical line for bass drum).
- Scratch:** A single note (G4) with a long sustain line.
- Piano:** A simple harmonic accompaniment with chords in the right hand and single notes in the left hand.
- Background:** A complex harmonic accompaniment with chords in the right hand and single notes in the left hand.
- Strings:** A simple harmonic accompaniment with chords in the right hand and single notes in the left hand.

60

Trumpet

Drumz

Scratch

Piano

J. Guitar

Bass

Lead

Background

Strings

61

Trumpet

Drumz

Scratch

Piano

J. Guitar

Bass

Lead

Background

Strings

62

Trumpet

Drumz

Scratch

Piano

J. Guitar

Bass

Lead

Background

Strings

63

Trumpet

Drumz

Scratch

Piano

J. Guitar

Bass

Lead

Background

Strings

- Piano:** Features a sustained chord in the right hand and a single note in the left hand.

64

Trumpet

Drumz

Scratch

Piano

J. Guitar

Bass

Lead

Background

Strings

65

Trumpet

Drumz

Scratch

Piano

J. Guitar

Bass

Lead

Background

Strings

66

Trumpet

Drumz

Scratch

Piano

J. Guitar

Bass

Lead

Background

Strings

67

Trumpet

Drumz

Scratch

Piano

J. Guitar

Bass

Lead

Background

Strings

68

Trumpet

Drumz

Scratch

Piano

J. Guitar

Bass

Lead

Background

Strings

- Measure 68:**
  - Trumpet:** Melody starting on Bb, moving to D, then F, with a quarter rest.
  - Piano:** Chords in the left hand (Bb, F, Eb) and right hand (Bb, F, Eb).
  - J. Guitar:** Melody starting on Bb, moving to D, then F, with a quarter rest.
  - Lead:** Melody starting on Bb, moving to D, then F, with a quarter rest.
  - Background:** Chords in the left hand (Bb, F, Eb) and right hand (Bb, F, Eb).
  - Strings:** Accompaniment in the left hand (Bb, F, Eb) and right hand (Bb, F, Eb).
- Measure 69:**
  - Trumpet:** Melody starting on Bb, moving to D, then F, with a quarter rest.
  - Piano:** Chords in the left hand (Bb, F, Eb) and right hand (Bb, F, Eb).
  - J. Guitar:** Rest.
  - Bass:** Melody starting on Bb, moving to D, then F, with a quarter rest.
  - Lead:** Melody starting on Bb, moving to D, then F, with a quarter rest.
  - Background:** Chords in the left hand (Bb, F, Eb) and right hand (Bb, F, Eb).
  - Strings:** Accompaniment in the left hand (Bb, F, Eb) and right hand (Bb, F, Eb).

70

Trumpet

Drumz

Piano

Bass

Lead

72

Trumpet

Drumz

Piano

J. Guitar

Bass

Lead

74

Drumz

Piano

J. Guitar

Bass

Lead

76

Trumpet

Drumz

Piano

J. Guitar

Bass

Lead

78

Drumz

Piano

J. Guitar

Bass

Lead

80

Drumz

Piano

J. Guitar

Bass

Lead

Background

**Measure 80:**

- Piano:** Plays a series of chords, including a B-flat major triad and a B-flat major dyad.
- J. Guitar:** Plays a series of chords, including a B-flat major triad and a B-flat major dyad.
- Bass:** Plays a series of notes, including a B-flat major triad and a B-flat major dyad.
- Lead:** Remains silent.
- Background:** Remains silent.

**Measure 81:**

- Piano:** Continues the series of chords.
- J. Guitar:** Continues the series of chords.
- Lead:** Enters with a B-flat major triad.
- Background:** Remains silent.

81

Trumpet

Drumz

Scratch

Piano

J. Guitar

Bass

Lead

Background

Strings

Detailed description of the musical score: The score is for a 9-piece ensemble. The key signature is one flat (B-flat). The time signature is not explicitly shown but appears to be 4/4. Measure 81 is the starting point. The Trumpet part has a melodic line with rests. The Drumz part features a complex rhythmic pattern with many 'x' marks. The Scratch part has a single note followed by a long sustain. The Piano part has block chords. The J. Guitar part has a rhythmic pattern with slurs. The Bass part has a melodic line with slurs. The Lead part has a melodic line with slurs. The Background part has a complex rhythmic pattern with many 'x' marks. The Strings part has a long sustain followed by a melodic line.

82

Trumpet

Drumz

Scratch

Piano

J. Guitar

Bass

Lead

Background

Strings

83

Trumpet

Drumz

Scratch

Piano

J. Guitar

Bass

Lead

Background

Strings

84

Trumpet

Drumz

Scratch

Piano

J. Guitar

Bass

Lead

Background

Strings

85

Trumpet

Drumz

Scratch

Piano

J. Guitar

Bass

Lead

Background

Strings

- Measure 86:** The Trumpet part continues its melodic line. The Drumz and Scratch parts continue their rhythmic accompaniment. The Piano part continues with block chords. The J. Guitar and Bass parts continue their rhythmic pattern. The Lead part continues its melodic line. The Background part continues its harmonic line. The Strings part continues with a sustained chord.

86

Trumpet

Drumz

Scratch

Piano

J. Guitar

Bass

Lead

Background

Strings

87

Trumpet

Drumz

Scratch

Piano

J. Guitar

Bass

Lead

Background

Strings

- Scratch:** Has a single note followed by a long sustain.
- Bass:** Plays a single note followed by a sustained chord.
- Background:** Plays a series of chords and rests.
- Strings:** Plays a single note followed by a sustained chord.

88

Trumpet

Drumz

Scratch

Piano

J. Guitar

Bass

Lead

Background

Strings

89

Trumpet

Drumz

Scratch

Piano

J. Guitar

Bass

Lead

Background

Strings

90

Trumpet

Drumz

Scratch

Piano

J. Guitar

Bass

Lead

Background

Strings

Measure 90: Trumpet (B-flat major), Drumz (complex rhythmic pattern), Scratch (simple rhythmic line), Piano (sustained chord in left hand, melodic line in right hand), J. Guitar (melodic line with rests), Bass (melodic line with long note), Lead (melodic line with rests), Background (melodic line with rests), Strings (sustained chord in left hand, melodic line in right hand).

Measure 91: Trumpet (B-flat major), Drumz (complex rhythmic pattern), Scratch (simple rhythmic line), Piano (sustained chord in left hand, melodic line in right hand), J. Guitar (melodic line with rests), Bass (melodic line with long note), Lead (melodic line with rests), Background (melodic line with rests), Strings (sustained chord in left hand, melodic line in right hand).

91

Trumpet

Drumz

Scratch

Piano

J. Guitar

Bass

Lead

Background

Strings

92

Trumpet

Drumz

Scratch

Piano

J. Guitar

Bass

Lead

Background

Strings

- Measure 92:**
- Measure 93:**
- Measure 94:**

93

Trumpet

Drumz

Scratch

Piano

J. Guitar

Bass

Lead

Background

Strings

94

94

Trumpet

Drumz

Scratch

Piano

J. Guitar

Bass

Lead

Background

Strings

95

Trumpet

Drumz

Scratch

Piano

J. Guitar

Bass

Lead

Background

Strings

96

Trumpet

Drumz

Scratch

Piano

J. Guitar

Bass

Lead

Background

Strings

- Drumz:** Features a complex rhythmic pattern with triplets and various drum symbols (x for cymbal, vertical lines for snare/drum).

97

Trumpet

Drumz

Bass

Lead

Background

99

Trumpet

Drumz

Bass

Background

102

Trumpet

Drumz

Bass

Background

102

103

104

105

103

Trumpet

Drumz

Bass

Background

104

Trumpet

Drumz

Bass

Background

## Trumpet

## TLC - Creep

 $\text{♩} = 93,000038$ 

# Drumz

## TLC - Creep

♩ = 93,000038

3

7

10

12

15

18

22

25

28

31

V.S.

Drumz

34

36

39

42

46

49

52

55

58

60

63 Drumz 3

66 3

68 3

71

74

77

80

83 3

86 3

88 3

V.S.

4

91

Drumz

92

93

94

95

96

97

98

99

100

101

102

103

104

105

$\text{♩} = 93,000038$ 

8

12

31

35

54

58

62

66

2

## Scratch

81

85

90

94

9

## Piano

## TLC - Creep

 $\text{♩} = 93,000038$ 

5

10

14

18

22

V.S.

26

30

34

38

42

46

50

54

58

62

66

70

V.S.

74

78

82

86

90

94

9

♩ = 93,000038

4

8

12

16

20

24

28

32

35

38

42

46

50

54

58

62

66

73

77

4

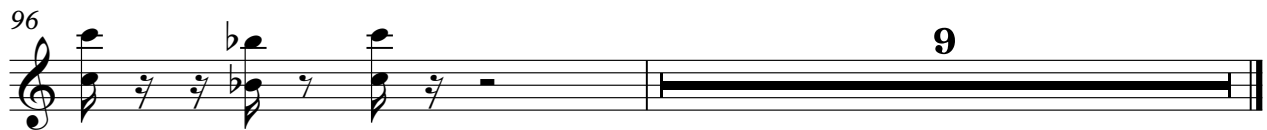

## Bass

## TLC - Creep

 $\text{♩} = 93,000038$ 

V.S.

81

85

89

93

97

101

103

# TLC - Creep

Lead

♩ = 93,000038

4

7

10

13

17

20

24

27

V.S.

30

33

36

39

42

45

49

52

55

58

61

64

67

70

74

78

82

85

V.S.

## Background

## TLC - Creep

♩ = 93,000038

27

30

33

35

38

6

46

5

5

52

55

58

60

63

66

68

10

V.S.

99

102

104

Strings

TLC - Creep

♩ = 93,000038

**4**

9

13 **16**

32

36 **16**

55

60

64

67 **12**

2

Strings

