

Sting - 80

♩ = 120,000000 ♩ = 105,000107

(C)1993 Music Sales Ltd.
(C)1993 Music Sales Ltd.

6

Perc.

E. Gtr.

E. Bass

Cel.

Pad 5

FX 5

10

Perc.

E. Gtr.

E. Bass

E. Bass

Cel.

Pad 5

FX 5

13 3

Perc.

E. Gtr.

E. Bass

E. Bass

Cel.

Pad 5

3

16

Perc.

E. Bass

E. Bass

Cel.

Pad 5

19

Perc.

E. Gtr.

E. Bass

E. Bass

Cel.

Pad 5

22

Perc.

E. Gtr.

E. Bass

E. Bass

Cel.

Pad 5

25

Perc.

E. Gtr.

E. Bass

E. Bass

Cel.

Pad 5

28

Perc.

E. Gtr.

E. Bass

Perc. Organ

Cel.

Pad 5

31

Perc.

E. Gtr.

E. Bass

E. Bass

E. Bass

Perc. Organ

Cel.

Pad 5

34

Perc.

E. Gtr.

E. Bass

E. Bass

E. Bass

Perc. Organ

Cel.

Pad 5

37

Perc.

E. Gtr.

E. Bass

E. Bass

E. Bass

Perc. Organ

Cel.

Pad 5

40

Perc.

E. Gtr.

E. Bass

E. Bass

E. Bass

Perc. Organ

Cel.

Pad 5

FX 5

43

Perc.

E. Gtr.

E. Bass

E. Bass

E. Bass

Perc. Organ

Pad 5

FX 5

45

Perc.

E. Gtr.

E. Bass

E. Bass

E. Bass

Perc. Organ

Pad 5

FX 5

48

Perc.

E. Gtr.

E. Bass

E. Bass

Perc. Organ

Cel.

Pad 5

FX 5

51

Perc.

E. Gtr.

E. Bass

E. Bass

Perc. Organ

Cel.

Pad 5

FX 5

53

Perc.

E. Gtr.

E. Bass

E. Bass

Perc. Organ

Cel.

Pad 5

FX 5

55

C. A.

Sop. Sax.

Perc.

E. Gtr.

Ban.

E. Bass

E. Bass

Perc. Organ

Cel.

Pad 5

FX 5

57

C. A.

Sop. Sax.

Perc.

E. Gtr.

Ban.

E. Bass

Cel.

Pad 5

59

C. A.

Sop. Sax.

Perc.

E. Gtr.

Ban.

E. Bass

Cel.

Pad 5

61

C. A.

Sop. Sax.

Perc.

E. Gtr.

Ban.

E. Bass

Cel.

Pad 5

Detailed description of the musical score for measures 61 and 62:

- E. Gtr. (Electric Guitar):** Shows a guitar tab with fingerings: 1 1 | 1 3 2 | 3 3 0.

63

C. A.
Sop. Sax.
Perc.
E. Gtr.
Ban.
E. Bass
E. Bass
Perc. Organ
Cel.
Pad 5

65

Perc.
E. Gtr.
E. Bass
E. Bass
Perc. Organ
Cel.
Pad 5

68

Perc.

E. Gtr.
T
A
B

E. Bass

E. Bass

Perc. Organ

Cel.

Pad 5

70

Perc.

E. Gtr.
T
A
B

E. Bass

E. Bass

Perc. Organ

Cel.

Pad 5

72

Perc.

E. Gtr.

E. Bass

E. Bass

E. Bass

Perc. Organ

Cel.

Pad 5

74

Perc.

E. Gtr.

E. Bass

E. Bass

E. Bass

Perc. Organ

Cel.

Pad 5

76

Perc.

E. Gtr.
T
A
B

E. Bass

E. Bass

E. Bass

Perc. Organ

Cel.

Pad 5

78

Perc.

E. Gtr.
T
A
B

E. Bass

E. Bass

E. Bass

Perc. Organ

Cel.

Pad 5

80

Perc.

E. Gtr.

E. Bass

E. Bass

E. Bass

Perc. Organ

Cel.

Pad 5

FX 5

82

The musical score consists of the following parts:

- Perc.**: A drum line with a steady eighth-note pattern and occasional accents.
- E. Gtr.**: An electric guitar part with a tab showing fret numbers: 2, 1, 1, 2, 0, 2, 1, 1, 3, 0.
- E. Bass**: Two electric bass staves. The upper staff features a rhythmic eighth-note pattern, while the lower staff plays sustained chords.
- Perc. Organ**: A Percussion Organ part with sustained chords.
- Cel.**: A Cello part with a melodic line.
- Pad 5**: A Pad 5 part with sustained chords.
- FX 5**: An FX 5 part with a melodic line.

84

86

Perc.

E. Gtr.

E. Bass

E. Bass

E. Bass

Perc. Organ

Cel.

Pad 5

FX 5

89

92

Perc.

E. Gtr.

E. Bass

E. Bass

Perc. Organ

Cel.

Pad 5

FX 5

94

Perc.

E. Gtr.

E. Bass

E. Bass

Perc. Organ

Cel.

Pad 5

FX 5

97

Perc.

E. Gtr.

E. Bass

E. Bass

Perc. Organ

Cel.

Pad 5

FX 5

100

Perc.

E. Gtr.

E. Bass

E. Bass

Cel.

Pad 5

102

Perc.

E. Gtr.

E. Bass

E. Bass

Perc. Organ

Cel.

Pad 5

FX 5

105

Perc.

E. Gtr.

T	1	1	1	0	0	1	1	1	.
A	0	0	0	0	0	2	0	2	2
B	3	3	3					3	3

E. Bass

E. Bass

Perc. Organ

Cel.

Pad 5

FX 5

108

Perc.

E. Gtr.
T
A 2 2 2 2 2 2
B 0 0 0 0 0 0

E. Bass

E. Bass

Perc. Organ

Cel.

Pad 5

FX 5

110

Perc.

E. Gtr.
T
A 2 2 2 2 2 2
B 0 0 0 0 0 0

E. Bass

E. Bass

Perc. Organ

Cel.

Pad 5

FX 5

112

Perc.

E. Gtr.

E. Bass

E. Bass

Perc. Organ

Cel.

Pad 5

FX 5

114

Perc.

E. Gtr.

E. Bass

E. Bass

Perc. Organ

Cel.

Pad 5

FX 5

116

Perc.

E. Bass

E. Bass

E. Bass

Perc. Organ

Cel.

Pad 5

118

Perc.

E. Bass

E. Bass

E. Bass

Cel.

Pad 5

120

Perc.

E. Bass

E. Bass

E. Bass

Cel.

Pad 5

122

Perc.

E. Bass

E. Bass

E. Bass

Cel.

Pad 5

124 31

Perc.

E. Bass

E. Bass

E. Bass

Cel.

Pad 5

126

Perc.

E. Bass

E. Bass

E. Bass

Cel.

Pad 5

128

Perc.

E. Bass

E. Bass

E. Bass

Cel.

Pad 5

131

C. A.

Sop. Sax.

Perc.

E. Bass

E. Bass

Perc. Organ

Cel.

Pad 5

133

C. A.

Sop. Sax.

Perc.

E. Bass

E. Bass

Perc. Organ

Cel.

Pad 5

135

C. A.

Sop. Sax.

Perc.

E. Gtr.

E. Bass

E. Bass

Perc. Organ

Cel.

Pad 5

FX 5

138

Perc.

E. Gtr.

E. Bass

Perc. Organ

Cel.

Pad 5

FX 5

140

Perc.

E. Gtr.

E. Bass

Perc. Organ

Cel.

Pad 5

FX 5

142

Perc.

E. Gtr.

E. Bass

Perc. Organ

Cel.

Pad 5

FX 5

144

Perc.

E. Gtr.

E. Bass

Perc. Organ

Cel.

Pad 5

FX 5

147

Perc.

E. Gtr.

E. Bass

Perc. Organ

Cel.

Pad 5

FX 5

149

Perc.

E. Gtr.

E. Bass

E. Bass

E. Bass

Perc. Organ

Cel.

Pad 5

FX 5

151

153

Perc. 

E. Gtr. 

E. Bass 

E. Bass 

E. Bass 

Perc. Organ 

Cel. 

Pad 5 

FX 5 

155

Perc.

E. Gtr.

E. Bass

E. Bass

E. Bass

Perc. Organ

Cel.

Pad 5

FX 5

157

Cel.

FX 5

Cor Anglais

Sting - 80

♩ = 120,0000005,000107

54

60

66

131

29

(C)1993 Music Sales Ltd.
(C)1993 Music Sales Ltd.

Soprano Saxophone

Sting - 80

♩ = 120, 0000005,000107

54

60

66

131

29

(C)1993 Music Sales Ltd.
(C)1993 Music Sales Ltd.

Sting - 80

Percussion

♩ = 120,000000 ♩ = 105,000107

6

10

14

18

22

26

30

34

38

(C)1993 Music Sales Ltd.
(C)1993 Music Sales Ltd.

V.S.

Percussion

42

46

49

51

53

55

57

61

65

69

73

77

81

85

88

90

92

94

97

101

V.S.

Percussion

104

106

108

110

112

114

116

118

120

122

Percussion

V.S.

6

Percussion

148

150

152

154

156

T	1	1	1	3	2	3	3	0	0	1	0	2	2	1	3	0	2
A						3						2	2				
B																	

67

T	2	2	1	3	0	2	2	2	1	3	0	2	3	3	3	2	2	2
A																		
B																		

73

T	2	1	3	0	2	2	1	3	0	2	2	1	3	0	2	3	0	3	0	2	2
A																					
B																					

80

T	2	2	1	0	2	1	1	3	0	2	1	1	2	0	2	1	1	3	0	0	1	1
A																						
B																						

85

T	1	1	3	0	0	1	1	1	1	3	1	3	3	2	2	2	1	0	0	2	2	1	1
A																							
B																							

90

T	0	2	0	2	2	1	1	1	0	0	1	0	1	1	1	0	0	1	0	0	2	2
A																						
B																						

95

T	1	0	1	1	1	0	0	1	0	2	0	2	2	1	1	1	0	0	1	0	0	0
A																						
B																						

100

T	0	2	0	2	2	1	1	1	0	0	1	0	3	3	3	2	0	0	1	1	1	0
A																						
B																						

105

T	1	0	1	0	0	0	0	0	0	1	0	1	1	1	0	0	0	3	3	0	3	3
A																						
B																						

109

T	3	1	1	1	3	0	3	0	1	1	1	1	1	1	1	3	3	0	3	3	3	3
A																						
B																						

	3 3 3 0 0	3 3 0 3 3 3	3 3 3 0 0	
T	1 1 1 2 0 1	1 1 1 2 1 1 1	1 1 1 2 3 0 1	
A		2 2 2 2 2 2		
B		0 0 0 0 0 0		

136

			0 0 0	
T			0 0 0	
A	2 2	2 2 2 2	2 2 4 2	2 2
B	4 2 4 4	0 0 0 2	2 4 2 4	4 2 4 4

141

		0 0 0		
T	2 2 2 2	2 2 4 2	2 2 4 2	2 2 2 2
A	2 2 2 2	2 4 2 4		2 2 2 2
B	0 0 0 2	4 4	4 2 4 4	0 0 0 2

146

		0 0 0			0 0
T		0 0 0			0 0
A	2 2 2	2 2 4 2	2 2 2 2	2 2 2 2	2 2
B	4 2 4	4 4	4 2 4 4	0 0 0 2	4 2 4

151

	0 0				0 0
T	0 0	4 2			0 0
A		4 2	2 2 2 2	2 2 2 2	
B		4 4	0 0 0 2	4 2 4	4

155

	0 0			
T	0 0	4 2		
A		4 2	2 2	
B		4 4	4 4	

Electric Bass

Sting - 80

♩ = 120,000000 ♩ = 105,000107

2

7

11

14

17

20

23

26

29

32

(C)1993 Music Sales Ltd.
(C)1993 Music Sales Ltd.

V.S.

35

38

41

45

49

53

56

58

60

62

113

117

121

125

129

133

137

141

145

149

V.S.

6

Electric Bass

153

156

Electric Bass

Sting - 80

♩ = 120,000000 ♩ = 105,000107

30

34

37

40

43

45

47

24

(C)1993 Music Sales Ltd.
(C)1993 Music Sales Ltd.

2

Electric Bass

72

75

78

81

84

87

28

117

119

121

123

125

Electric Bass

3

7

128

130

132

134

136

14

153

9

Fretless Electric Bass

Sting - 80

$\text{♩} = 120,000000$ $\text{♩} = 105,000107$

9

14

18

22

26

34

37

3

4

(C)1993 Music Sales Ltd.
(C)1993 Music Sales Ltd.

Fretless Electric Bass

40

44

48

53

65

69

73

77

81

85

Fretless Electric Bass

3

89

94

98

102

106

111

116

120

124

129

21

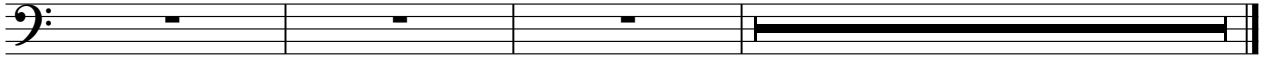

Percussive Organ

Sting - 80

♩ = 120,000000 ♩ = 105,000107

26

30

39

45

51

54

(C)1993 Music Sales Ltd.
(C)1993 Music Sales Ltd.

2

Percussive Organ

64

72

81

89

93

104

109

8

8

16

132

138

142

145

148

151

153

Percussive Organ

155

Sting - 80

Celesta

$\text{♩} = 120,000000$ $\text{♩} = 105,000107$

2

7

11

15

19

23

27

33

37

39

7

(C)1993 Music Sales Ltd.
(C)1993 Music Sales Ltd.

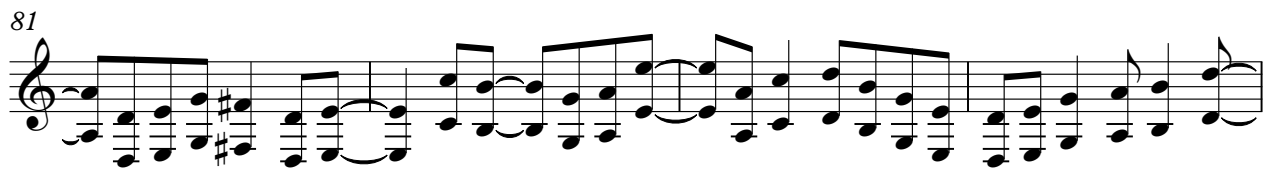
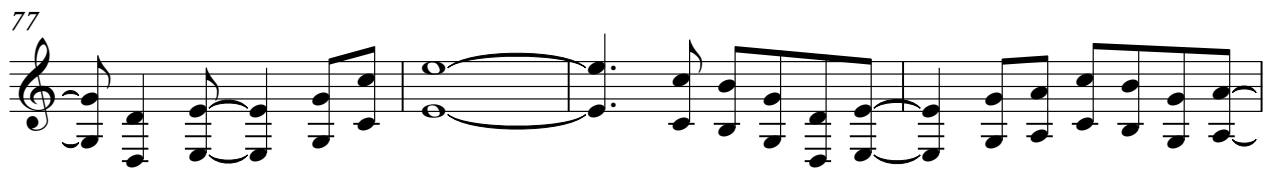
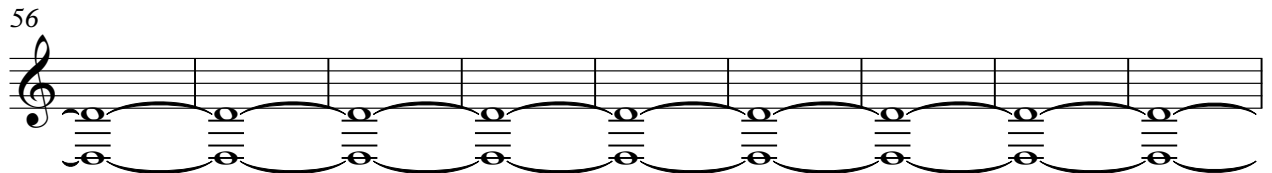

97

101

105

109

113

117

120

123

126

130

V.S.

133

136

140

143

147

151

155

Pad 5 (Bowed)

Sting - 80

♩ = 120,000000 ♩ = 105,000107

2

10

18

26

35

44

52

61

69

77

V.S.

(C)1993 Music Sales Ltd.
(C)1993 Music Sales Ltd.

Pad 5 (Bowed)

85

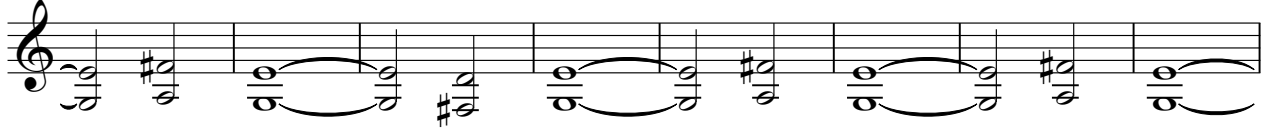

93

101

109

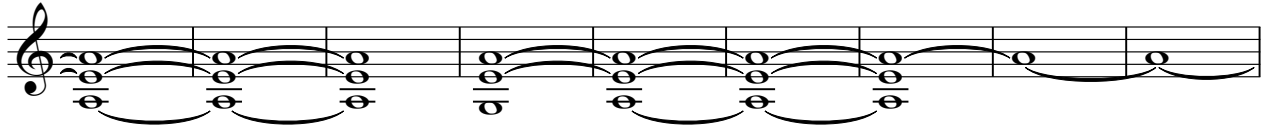

118

127

136

144

151

8

FX 5 (Brightness)

Sting - 80

♩ = 120,000000 ♩ = 105,000107

2

7

12

28

42

45

50

54

24

(C)1993 Music Sales Ltd.
(C)1993 Music Sales Ltd.

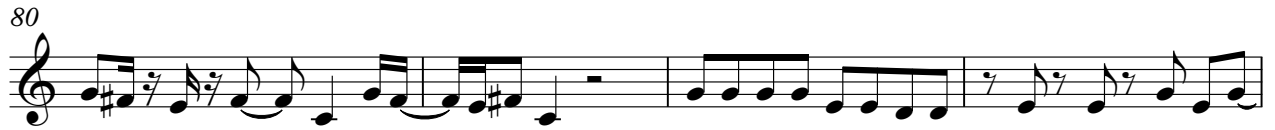

147

151

155

158

2

3