

Sting - Be still my beating heart

♩ = 102,000916

SOPRAN SAX

DRUMS

MARIMBA

VIBRAPHONE

MELODY

DISTORTION

FRETLESS

CHOIR AAHS

SYNVOX

♩ = 102,000916

SYN STR 1

A.PIANO 1

5

DRUMS

MARIMBA

DISTORTION

FRETLESS

SYN STR 1

7

DRUMS

MARIMBA

DISTORTION

FRETLESS

SYN STR 1

A.PIANO 1

9

DRUMS

MARIMBA

DISTORTION

FRETLESS

SYN STR 1

A.PIANO 1

11

DRUMS

MARIMBA

DISTORTION

FRETLESS

SYN STR 1

A.PIANO 1

13

SOPRAN SAX

DRUMS

MARIMBA

DISTORTION
T
A
B

FRETLESS

SYN STR 1

15

SOPRAN SAX

DRUMS

MARIMBA

MELODY

DISTORTION
T
A
B

FRETLESS

SYN STR 1

17

DRUMS

MARIMBA

MELODY

DISTORTION

FRETLESS

SYN STR 1

Detailed description of the score for measures 17-18:

- DISTORTION:** Shows guitar tabs for strings A and B. String A has frets 20, 20, 19, 0, 2, 3, 3, 0. String B has frets 0, 0, 0, 0, 0, 0, 0, 0.
- SYN STR 1:** Features a low-frequency synth line with a sharp sign and a long, sustained note.

19

DRUMS

MARIMBA

MELODY

DISTORTION

FRETLESS

CHOIR AAHS

SYN STR 1

Detailed description of the score for measures 19-20:

- DISTORTION:** Shows guitar tabs for strings A and B. String A has frets 5, 5, 5, 5, 5, 4, 3, 1, 0, 3. String B has frets 0, 0, 0, 0, 0, 0, 0, 0, 3, 6, 10.
- CHOIR AAHS:** Features a vocal line with a triplet of notes.
- SYN STR 1:** Continues the low-frequency synth line.

21

DRUMS

MARIMBA

MELODY

DISTORTION

FRETLESS

CHOIR AAHS

SYN STR 1

23

DRUMS

MARIMBA

MELODY

DISTORTION

FRETLESS

CHOIR AAHS

SYN STR 1

25

DRUMS

MARIMBA

MELODY

DISTORTION

FRETLESS

SYN STR 1

27

DRUMS

MARIMBA

MELODY

DISTORTION

FRETLESS

CHOIR AAHS

SYN STR 1

29

DRUMS

MARIMBA

MELODY

DISTORTION
T
A
B

FRETLESS

CHOIR AAHS

SYN STR 1

31

DRUMS

MARIMBA

MELODY

DISTORTION
T
A
B

FRETLESS

CHOIR AAHS

SYNVOX

SYN STR 1

34

DRUMS

MELODY

FRETLESS

CHOIR AAHS

SYNVOX

SYN STR 1

37

DRUMS

MELODY

DISTORTION
TAB

FRETLESS

CHOIR AAHS

SYN STR 1

A.PIANO 1

40

DRUMS

MELODY

DISTORTION

FRETLESS

CHOIR AAHS

SYN STR 1

A.PIANO 1

42

DRUMS

MELODY

DISTORTION

FRETLESS

CHOIR AAHS

SYN STR 1

A.PIANO 1

44

SOPRAN SAX

DRUMS

MARIMBA

MELODY

DISTORTION

FRETLESS

CHOIR AAHS

SYN STR 1

A.PIANO 1

46

SOPRAN SAX

DRUMS

MARIMBA

MELODY

DISTORTION

FRETLESS

CHOIR AAHS

SYN STR 1

A.PIANO 1

48

SOPRAN SAX

DRUMS

MARIMBA

MELODY

FRETLESS

CHOIR AAHS

SYN STR 1

A.PIANO 1

50

SOPRAN SAX

DRUMS

MARIMBA

MELODY

FRETLESS

CHOIR AAHS

SYN STR 1

A.PIANO 1

52

DRUMS

MARIMBA

MELODY

DISTORTION

FRETLESS

SYN STR 1

54

DRUMS

MARIMBA

MELODY

DISTORTION

FRETLESS

CHOIR AAHS

SYN STR 1

56

DRUMS

MARIMBA

MELODY

DISTORTION

FRETLESS

CHOIR AAHS

SYN STR 1

58

DRUMS

MARIMBA

MELODY

DISTORTION

FRETLESS

CHOIR AAHS

SYN STR 1

60

SOPRAN SAX

DRUMS

MARIMBA

DISTORTION

FRETLESS

SYN STR 1

62

DRUMS

MARIMBA

DISTORTION

FRETLESS

SYN STR 1

64

SOPRAN SAX

DRUMS

MARIMBA

DISTORTION

FRETLESS

SYN STR 1

66

DRUMS

MARIMBA

MELODY

DISTORTION

FRETLESS

SYN STR 1

68

DRUMS

MARIMBA

MELODY

DISTORTION

FRETLESS

SYN STR 1

70

DRUMS

MARIMBA

MELODY

DISTORTION

FRETLESS

CHOIR AAHS

SYN STR 1

72

DRUMS

MARIMBA

MELODY

DISTORTION

FRETLESS

CHOIR AAHS

SYN STR 1

74

DRUMS

MARIMBA

MELODY

FRETLESS

CHOIR AAHS

SYN STR 1

76

DRUMS

VIBRAPHONE

MELODY

FRETLESS

CHOIR AAHS

SYNVOX

SYN STR 1

78

DRUMS

VIBRAPHONE

MELODY

FRETLESS

CHOIR AAHS

SYNVOX

SYN STR 1

81

DRUMS

VIBRAPHONE

MELODY

DISTORTION
T
A
B

FRETLESS

CHOIR AAHS

SYN STR 1

A.PIANO 1

84

DRUMS

MELODY

DISTORTION
T
A
B

FRETLESS

CHOIR AAHS

SYN STR 1

A.PIANO 1

87

SOPRAN SAX

DRUMS

MARIMBA

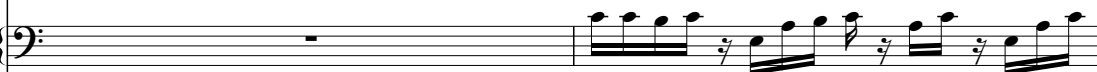

MELODY

DISTORTION

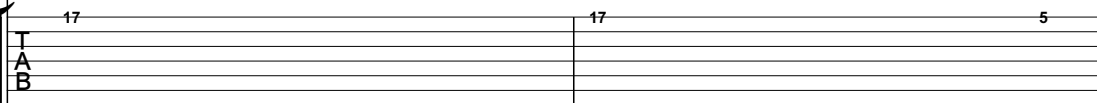

FRETLESS

CHOIR AAHS

SYN STR 1

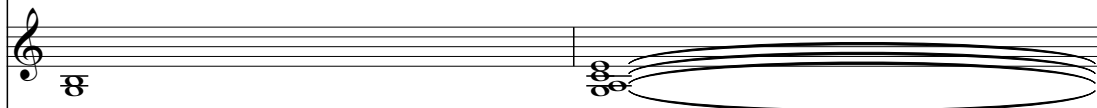

A.PIANO 1

89

SOPRAN SAX

DRUMS

MARIMBA

MELODY

DISTORTION

FRETLESS

CHOIR AAHS

SYN STR 1

A.PIANO 1

Musical score for multiple instruments:

- DISTORTION:** Guitar tablature with fret numbers 0, 1, and 2.

93

SOPRAN SAX

DRUMS

MARIMBA

MELODY

FRETLESS

CHOIR AAHS

SYN STR 1

A.PIANO 1

95

DRUMS

MARIMBA

VIBRAPHONE

MELODY

FRETLESS

CHOIR AAHS

SYN STR 1

A.PIANO 1

97

SOPRAN SAX

DRUMS

VIBRAPHONE

MELODY

DISTORTION
T
A
B

FRETLESS

SYN STR 1

A.PIANO 1

99

SOPRAN SAX

DRUMS

VIBRAPHONE

MELODY

DISTORTION
T
A
B

FRETLESS

SYN STR 1

A.PIANO 1

101

DRUMS

VIBRAPHONE

MELODY

DISTORTION
T
A
B

FRETLESS

SYN STR 1

A.PIANO 1

103

DRUMS

VIBRAPHONE

MELODY

DISTORTION
T
A
B

FRETLESS

CHOIR AAHS

SYN STR 1

A.PIANO 1

105

DRUMS

MELODY

FRETLESS

CHOIR AAHS

SYN STR 1

107

DRUMS

VIBRAPHONE

MELODY

DISTORTION TAB

FRETLESS

CHOIR AAHS

SYN STR 1

A.PIANO 1

109

DRUMS

VIBRAPHONE

MELODY

DISTORTION
T
A
B

FRETLESS

CHOIR AAHS

SYN STR 1

A.PIANO 1

111

DRUMS

VIBRAPHONE

MELODY

DISTORTION
T
A
B

FRETLESS

CHOIR AAHS

SYN STR 1

A.PIANO 1

114

117

SOPRAN SAX

DRUMS

MARIMBA

MELODY

DISTORTION

FRETLESS

CHOIR AAHS

SYN STR 1

A.PIANO 1

121

SOPRAN SAX

DRUMS

MARIMBA

MELODY

DISTORTION

FRETLESS

CHOIR AAHS

SYN STR 1

A.PIANO 1

123

SOPRAN SAX

DRUMS

MARIMBA

MELODY

DISTORTION

FRETLESS

CHOIR AAHS

SYN STR 1

A.PIANO 1

5 17 17 17 17 17 17 15 12 10 13 10

125

SOPRAN SAX

DRUMS

MARIMBA

MELODY

DISTORTION

FRETLESS

CHOIR AAHS

SYN STR 1

A.PIANO 1

127

129

SOPRAN SAX

DRUMS

MARIMBA

MELODY

DISTORTION

FRETLESS

CHOIR AAHS

SYN STR 1

A.PIANO 1

131

133

SOPRAN SAX

DRUMS

MARIMBA

MELODY

DISTORTION
T
A
B

FRETLESS

CHOIR AAHS

SYN STR 1

A.PIANO 1

135

FRETLESS

SOPRAN SAX

Sting - Be still my beating heart

♩ = 102,000916

12

17

27

48

9

61

2

66

22

92

3

100

16

120

126

131

4

DRUMS

Sting - Be still my beating heart

♩ = 102,000916

5

7

9

11

13

15

17

19

21

V.S.

DRUMS

23

25

27

29

31

33

35

38

40

42

DRUMS

44

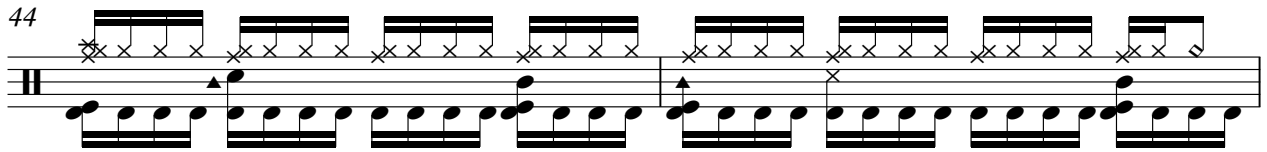

46

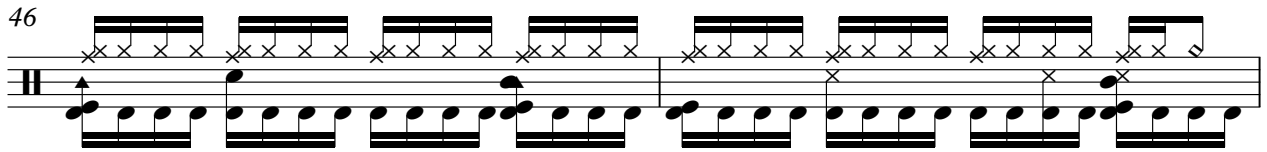

48

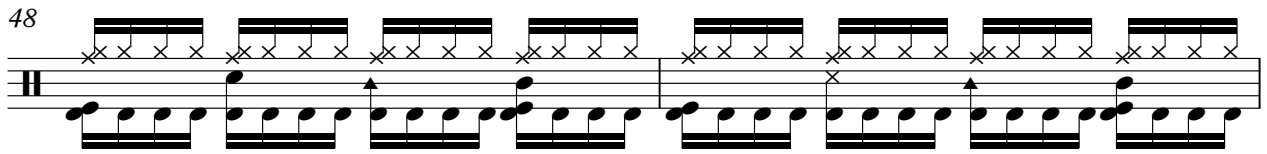

50

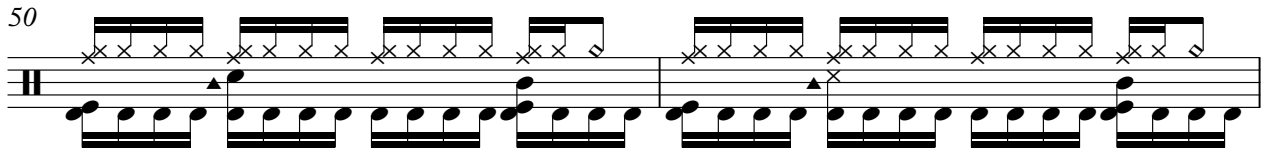

52

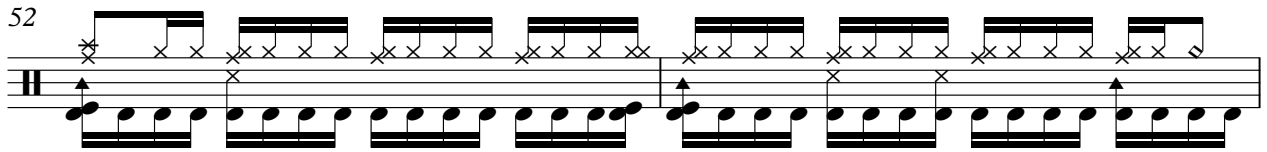

54

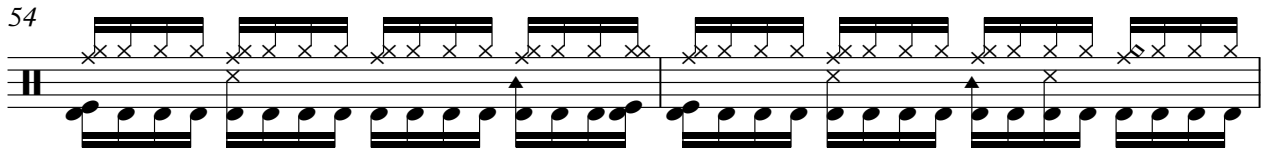

56

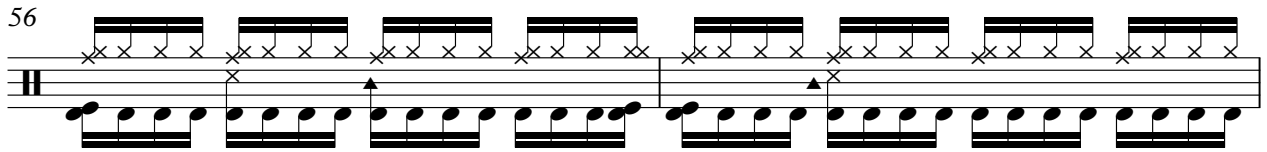

58

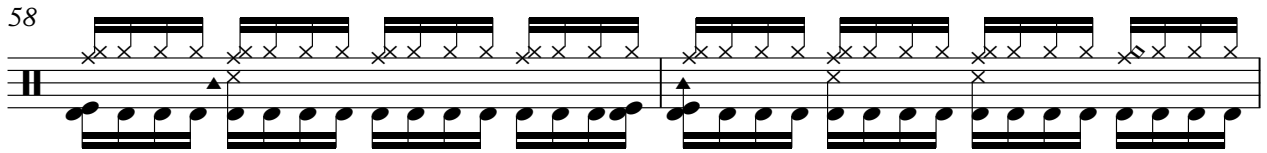

60

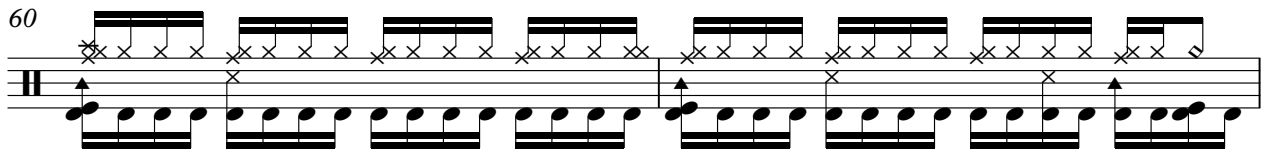

62

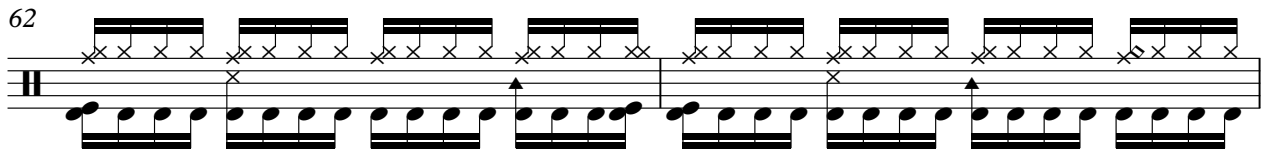

V.S.

DRUMS

64

66

68

70

72

74

76

78

81

84

DRUMS

V.S.

DRUMS

DRUMS

128

130

132

134

MARIMBA

Sting - Be still my beating heart

♩ = 102,000916

5

7

9

11

13

15

17

19

V.S.

21

23

25

27

29

32

46

48

50

52

74

12

88

90

92

94

20

116

118

120

122

124

VIBRAPHONE

Sting - Be still my beating heart

♩ = 102,000916

74

78

14

96

99

102

3

108

111

25

Sting - Be still my beating heart

MELODY

♩ = 102,000916

13

18

22

26

30

35

40

44

49

54

V.S.

Sting - Be still my beating heart

DISTORTION

♩ = 102,000916

3

E				14	14		12	12
B							10	10
A	[Distortion Bar]							
D								
G								
B				0				
E								
A								

10

	0	7	0	0	17	17	17										20	20
T					17	17	17										20	20
A					14	14	14										19	19
B																		

16

	20	20							5	5	5	5	5	4	3	1	0	
T	20	20																
A	19	19		0	2													
B						3	3	0	0					0	0	0	0	0

21

	12	12		12		12			5	12	14	14		14				
T									5	13	15	15		15				
A									5	12	14	14		14				
B																		

27

				5	14	14	14											
T					15	15	15											
A																		
B	0	0	0					0	0	0								

5

37

	12	12		12	12	12			7	8	7	5	7	5	17			
T																		
A																		
B																		

43

	7	7	7	8	7	7	5	0	0	5	5	5		5	8	5	5	3	0
T																			6
A																			7
B																			10

48

				8	8	8	8	8		12	10	10	8	0				
T										10	10	10	8	6				
A	[Distortion Bar]																	
B																		

57

T																		
A																		
B	0	0	0	0														

61

	12	5	3	0	5	5	3	1	0	5	5	3	1	0				
T				6	3													
A																		
B									3	0	5							

2

2 65

DISTORTION

12 12 19 19 5 8 5 5 5 3 0 3 0 5 8 5 5

2

72

5 9 10 7 2 17 17

88

17 5 5 5 12 0 0 6 12

99

12 12 8 8 7 7 7 17 17 3

107

17 17 17 10 3 12 12 12

116

5 5 3 1 0 3 0 0 7 3 7 0 0 3 0 8 5 2 8 10

122

8 5 5 5 17 17 17 17 17 17 15 12 10 7 17 17 17 17

126

17 15 13 12 8 5 3 20 20 17 15 12

130

8 5 5 12 15 12 14 14 15 13 12 15 8 8 6 15

FRETLESS

Sting - Be still my beating heart

♩ = 102,000916

V.S.

32

36

42

46

49

52

55

58

61

64

67

70

73

76

81

87

91

94

100

107

V.S.

CHOIR AAHS

Sting - Be still my beating heart

♩ = 102,000916

17 3

22 3

28 6

34 6

40 3

44

49 3

56 3 3

60 11 3

74

♩ = 102,000916

31

36

41

79

59

Sting - Be still my beating heart

SYN STR 1

♩ = 102,000916

2

10

18

26

34

43

51

59

67

75

V.S.

84

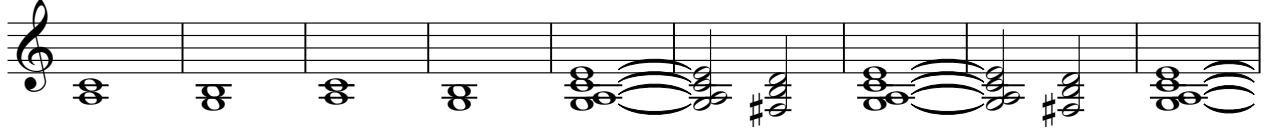

93

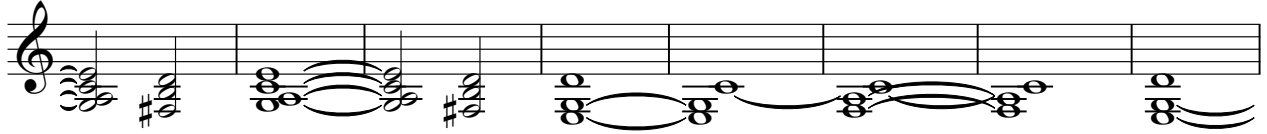

101

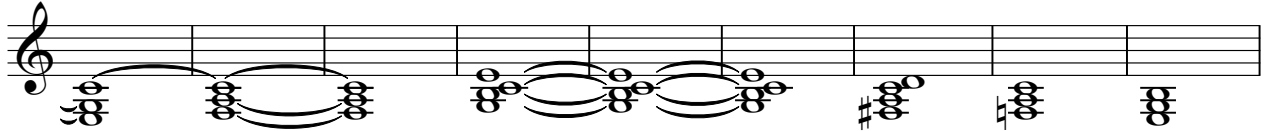

110

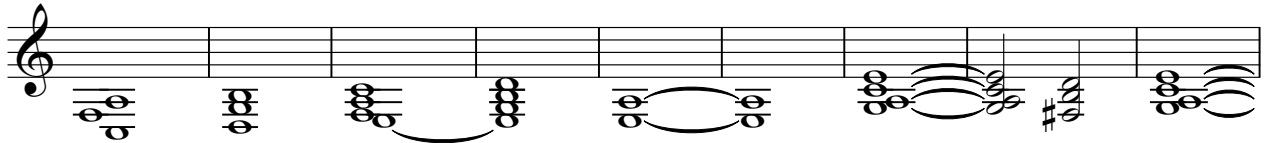

119

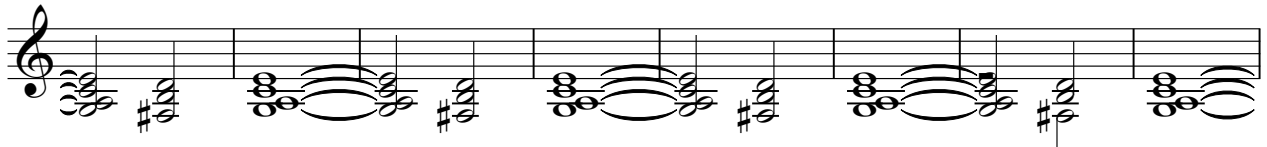

127

132

4

A.PIANO 1

Sting - Be still my beating heart

♩ = 102,000916

5

9

12

25

40

45

49

52

29

84

