

Sting - Bring on the night

♩ = 110,000916

Musical score for the first system of 'Bring on the night'. The score is in 4/4 time and features the following instruments:

- Piccolo in D \flat
- Flute
- Percussion
- Jazz Guitar
- Electric Guitar
- Kora
- Kora
- Fretless Electric Bass
- Fretless Electric Bass
- Tape Sampler Keyboard [Brass]
- Pad 3 (Polysynth)

The tempo is marked as ♩ = 110,000916. The score shows three measures of music for each instrument, with most parts being rests.

Musical score for the second system of 'Bring on the night'. The score is in 4/4 time and features the following instruments:

- Perc.
- J. Gtr.

The tempo is marked as ♩ = 110,000916. The score shows four measures of music for each instrument. The Percussion part consists of a rhythmic pattern of eighth notes marked with 'x'. The Jazz Guitar part consists of a rhythmic pattern of eighth notes.

6

Perc. 

J. Gtr. 

8

Perc. 

J. Gtr. 

10

Perc. 

J. Gtr. 

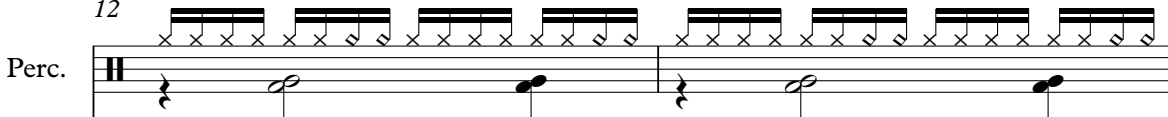

12

Perc. 

J. Gtr. 

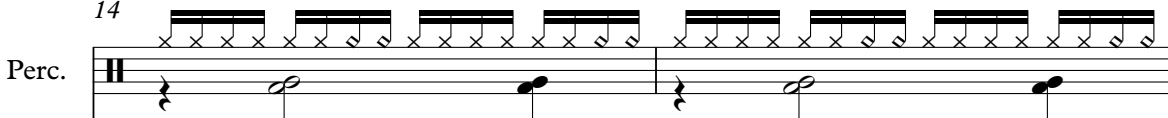

14

Perc. 

J. Gtr. 

16

17

18

Perc.

J. Gtr.

Kora

Kora

E. Bass

E. Bass

Tape Smp. Brs

19

Perc.

J. Gtr.

Kora

Kora

E. Bass

20

Perc.

J. Gtr.

Kora

Kora

E. Bass

E. Bass

Tape Smp. Brs

21

Perc.

J. Gtr.

Kora

Kora

E. Bass

E. Bass

Tape Smp. Brs

22

Perc.

J. Gtr.

Kora

Kora

E. Bass

E. Bass

Tape Smp. Brs

23

Perc.

J. Gtr.

Kora

Kora

E. Bass

E. Bass

Tape Smp. Brs

24

25

26

Perc.

J. Gtr.

Kora

Kora

E. Bass

E. Bass

Tape Smp. Brs

27

Perc.

J. Gtr.

Kora

Kora

E. Bass

E. Bass

Tape Smp. Brs

28

Perc.

J. Gtr.

Kora

Kora

E. Bass

E. Bass

Tape Smp. Brs

29

Perc.

J. Gtr.

Kora

Kora

E. Bass

E. Bass

Tape Smp. Brs

30

Perc.

J. Gtr.

Kora

Kora

E. Bass

E. Bass

Tape Smp. Brs

31

Perc.

J. Gtr.

Kora

Kora

E. Bass

E. Bass

Tape Smp. Brs

33

Perc.

J. Gtr.

Kora

E. Bass

E. Bass

Tape Smp. Brs

35

Perc.

J. Gtr.

Kora

E. Bass

E. Bass

Tape Smp. Brs

37

Perc.

J. Gtr.

Kora

E. Bass

E. Bass

Tape Smp. Brs

39

Perc.

J. Gtr.

Kora

E. Bass

E. Bass

Tape Smp. Brs

40

Perc.

J. Gtr.

Kora

Kora

E. Bass

E. Bass

Tape Smp. Brs

41

Perc.

J. Gtr.

Kora

Kora

E. Bass

E. Bass

Tape Smp. Brs

42

Perc.

J. Gtr.

Kora

Kora

E. Bass

E. Bass

Tape Smp. Brs

43

Perc.

J. Gtr.

Kora

Kora

E. Bass

44

45

46

Perc.

J. Gtr.

Kora

Kora

E. Bass

E. Bass

Tape Smp. Brs

47

Perc.

J. Gtr.

Kora

Kora

E. Bass

E. Bass

Tape Smp. Brs

48

Perc.

J. Gtr.

Kora

Kora

E. Bass

E. Bass

Tape Smp. Brs

49

Perc.

J. Gtr.

Kora

Kora

E. Bass

E. Bass

Tape Smp. Brs

50

Perc. J. Gtr. Kora Kora E. Bass E. Bass Tape Smp. Brs

51

Perc. J. Gtr. Kora Kora E. Bass E. Bass Tape Smp. Brs

52

Perc.

J. Gtr.

Kora

Kora

E. Bass

E. Bass

Tape Smp. Brs

53

Perc.

J. Gtr.

Kora

Kora

E. Bass

E. Bass

Tape Smp. Brs

54

Perc.

J. Gtr.

Kora

Kora

E. Bass

E. Bass

Tape Smp. Brs

55

Perc.

J. Gtr.

Kora

Kora

E. Bass

E. Bass

Tape Smp. Brs

57

59

61

63

65

D \flat Picc.

Fl.

Perc.

67

D \flat Picc.

Fl.

Perc.

Pad 3

69

D \flat Picc.

Fl.

Perc.

Pad 3

71

Db Picc.
Fl.
Perc.
Kora
Kora
E. Bass
Pad 3

73

Db Picc.
Perc.
Kora
Kora
E. Bass
Pad 3

74

Perc. E. Gtr. Kora Kora E. Bass Pad 3

75

Perc. E. Gtr. Kora Kora E. Bass Pad 3

76

77

78

Perc.

E. Gtr.

Kora

Kora

E. Bass

Pad 3

79

Perc.

E. Gtr.

Kora

Kora

E. Bass

Pad 3

80

81

85

87

89

91

92

Perc.

J. Gtr.

E. Gtr.

Kora

Kora

E. Bass

E. Bass

Tape Smp. Brs

93

Perc.

J. Gtr.

E. Gtr.

Kora

Kora

E. Bass

94

Perc.

J. Gtr.

E. Gtr.

Kora

Kora

E. Bass

95

Perc.

J. Gtr.

E. Gtr.

Kora

Kora

E. Bass

96

97

98

Perc.

J. Gtr.

E. Gtr.

Kora

Kora

E. Bass

Tape Smp. Brs

99

Perc.

J. Gtr.

E. Gtr.

Kora

Kora

E. Bass

Tape Smp. Brs

100

Perc.

J. Gtr.

E. Gtr.

Kora

Kora

E. Bass

Tape Smp. Brs

101

Perc.

J. Gtr.

E. Gtr.

Kora

Kora

E. Bass

Tape Smp. Brs

102

103

104

Perc.

J. Gtr.

E. Gtr.

Kora

Kora

E. Bass

Tape Smp. Brs

105

Perc.

J. Gtr.

E. Gtr.

Kora

Kora

E. Bass

Tape Smp. Brs

106

107

108

Perc.

J. Gtr.

E. Gtr.

Kora

Kora

E. Bass

Tape Smp. Brs

109

Perc.

J. Gtr.

E. Gtr.

Kora

Kora

E. Bass

Tape Smp. Brs

110

Perc.

J. Gtr.

E. Gtr.

Kora

Kora

E. Bass

Tape Smp. Brs

111

Perc.

J. Gtr.

E. Gtr.

Kora

Kora

E. Bass

Tape Smp. Brs

112

Perc.

J. Gtr.

E. Gtr.

Kora

Kora

E. Bass

Tape Smp. Brs

113

Perc.

J. Gtr.

E. Gtr.

Kora

Kora

E. Bass

Tape Smp. Brs

114

115

116

117

118

Perc.

J. Gtr.

E. Gtr.

Kora

Kora

E. Bass

Tape Smp. Brs

119

Perc.

J. Gtr.

E. Gtr.

Kora

Kora

E. Bass

Tape Smp. Brs

Piccolo in D \flat

Sting - Bring on the night

$\text{♩} = 110,000916$

64

69

48

Flute

Sting - Bring on the night

♩ = 110,000916

63

67

51

Sting - Bring on the night

Percussion

♩ = 110,000916

2

Measures 3-6: A continuous pattern of 'x' marks representing a drum roll.

Measures 7-8: A continuous pattern of 'x' marks representing a drum roll.

Measures 9-10: A continuous pattern of 'x' marks representing a drum roll.

V.S.

Percussion

27

30

33

36

39

42

45

48

51

54

Percussion

57

60

63

66

69

72

75

78

81

84

V.S.

Percussion

117 Percussion 5

119 2

♩ = 110,000916

3

6

8

10

12

14

16

18

20

22

V.S.

44

46

48

50

52

54

56

58

60

62

V.S.

64 **20**

86

88

90

92

94

96

98

100

102

104

106

108

110

112

114

116

118

2

Sting - Bring on the night

Electric Guitar

♩ = 110,000916

73

76

78

81

8

92

96

99

102

105

108

V.S.

2

Electric Guitar

111

113

115

118

Sting - Bring on the night

Kora

♩ = 110,000916

15

17

19

21

23

25

27

29

31

33

V.S.

35

37

39

41

43

45

47

49

51

53

55

57

59

61

63

72

74

76

78

80

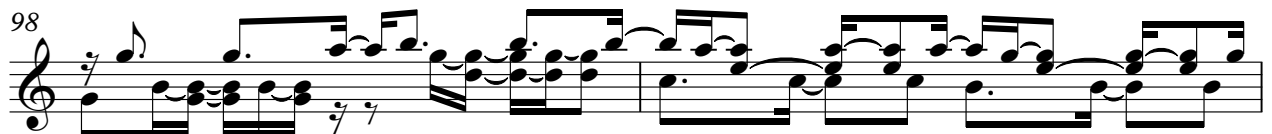
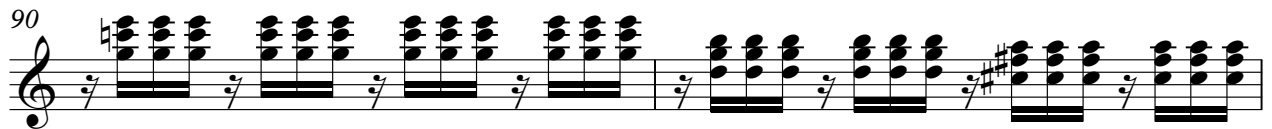

102

104

106

108

110

112

114

116

118

119

Sting - Bring on the night

Kora

♩ = 110,000916

15

17

19

21

23

25

27

29

31

8

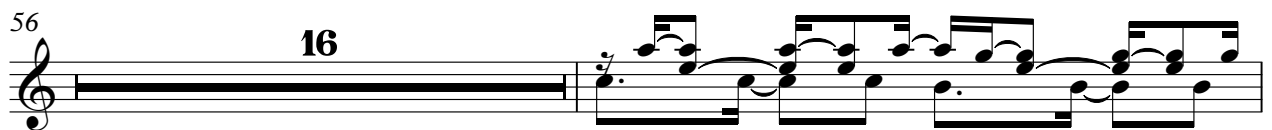

75

77

79

81

83

92

94

96

98

100

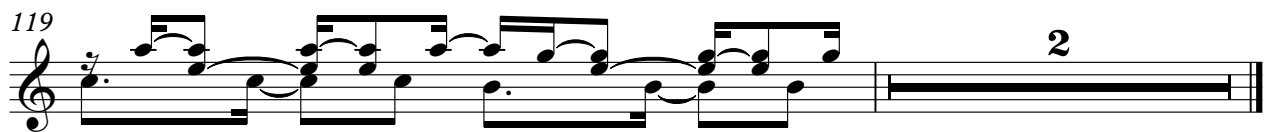

Fretless Electric Bass

Sting - Bring on the night

♩ = 110,000916

15

18

20

22

24

26

28

30

32

34

V.S.

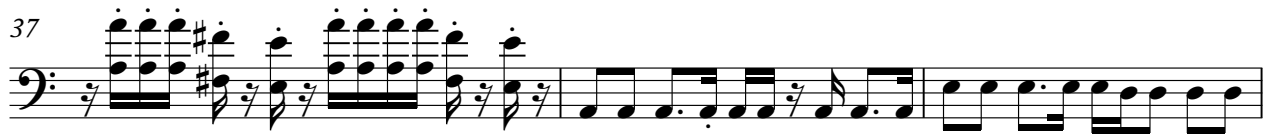

58

61

64

7

73

75

77

79

81

83

85

V.S.

88

90

93

95

97

99

101

103

105

107

109

111

113

115

117

119

2

Fretless Electric Bass

Sting - Bring on the night

♩ = 110,000916

15

18

23

28

33

37

40

2

Fretless Electric Bass

44

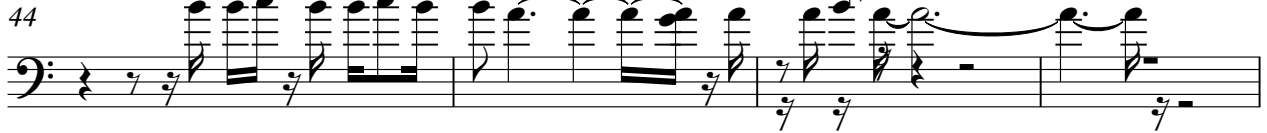

48

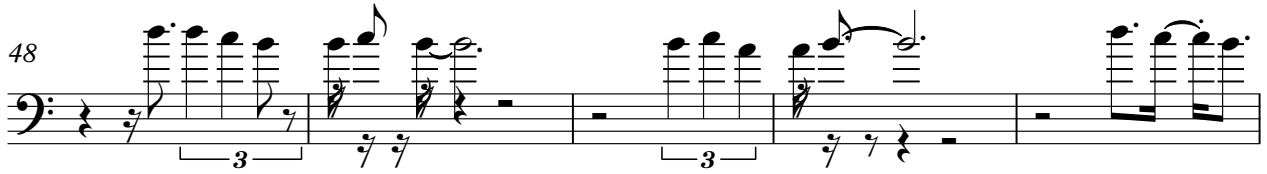

53

58

62

65

19

87

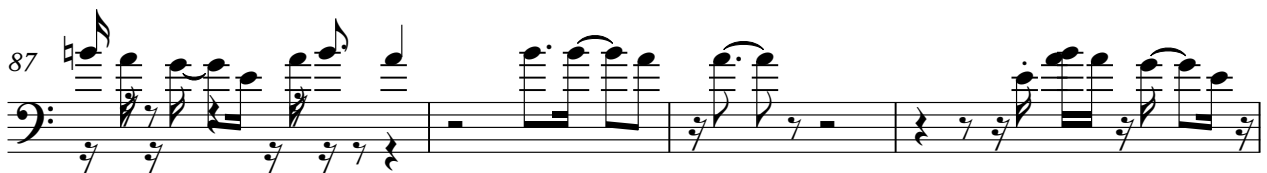

91

29

44

48

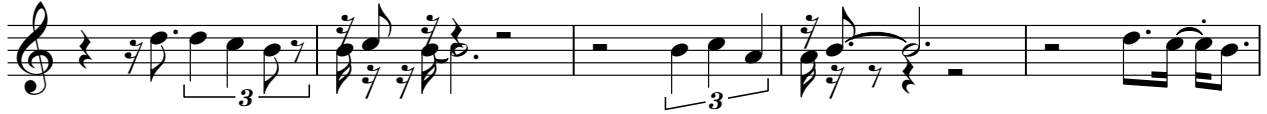

53

58

62

65

87

91

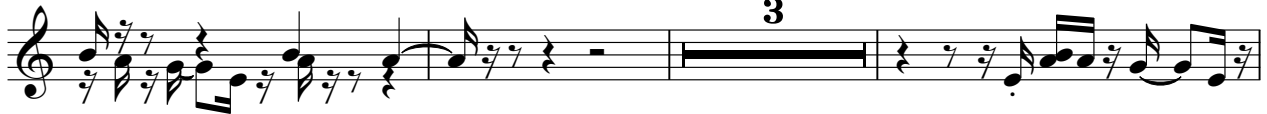

97

100

103

106

109

112

115

118

Pad 3 (Polysynth)

Sting - Bring on the night

♩ = 110,000916

67

74

82

36