

Sting - Fortress Around Your Heart

♩ = 118,001060

RECORDER

MELODY

SOPRAN SAX

DRUMS

MUTED GTR

CLEAN GTR

OVERDRIVE

OVERDRIVE

CLEAN GTR

CLEAN GTR

FRETLESS

ORGAN 3

SLOWSTRING

♩ = 118,001060

ORCHESTRA

APPLAUSE

6

DRUMS
MUTED GTR
CLEAN GTR
CLEAN GTR
CLEAN GTR
FRETLESS
SLOWSTRING
ORCHESTRA
APPLAUSE

9

DRUMS
MUTED GTR
CLEAN GTR
CLEAN GTR
CLEAN GTR
FRETLESS
SLOWSTRING
APPLAUSE

12

MELODY

DRUMS

MUTED GTR

CLEAN GTR

CLEAN GTR

CLEAN GTR

FRETLESS

SLOWSTRING

APPLAUSE

15

MELODY

DRUMS

MUTED GTR

CLEAN GTR

CLEAN GTR

CLEAN GTR

FRETLESS

SLOWSTRING

MELODY

DRUMS

MUTED GTR

CLEAN GTR

CLEAN GTR

CLEAN GTR

FRETLESS

SLOWSTRING

MELODY

DRUMS

MUTED GTR

CLEAN GTR

CLEAN GTR

CLEAN GTR

FRETLESS

MELODY

DRUMS

MUTED GTR

CLEAN GTR

CLEAN GTR

CLEAN GTR

FRETLESS

27

MELODY

DRUMS

MUTED GTR

CLEAN GTR

CLEAN GTR

CLEAN GTR

FRETLESS

30

RECORDER

MELODY

DRUMS

MUTED GTR

CLEAN GTR

OVERDRIVE

OVERDRIVE

CLEAN GTR

CLEAN GTR

FRETLESS

ORGAN 3

33

RECORDER
MELODY
DRUMS
OVERDRIVE
OVERDRIVE
FRETLESS
ORGAN 3

37

RECORDER
MELODY
DRUMS
OVERDRIVE
OVERDRIVE
FRETLESS
ORGAN 3

40

RECORDER

MELODY

DRUMS

OVERDRIVE

OVERDRIVE

FRETLESS

ORGAN 3

43

RECORDER

MELODY

DRUMS

MUTED GTR

CLEAN GTR

OVERDRIVE

OVERDRIVE

CLEAN GTR

CLEAN GTR

FRETLESS

ORGAN 3

SLOWSTRING

47

RECORDER

SOPRAN SAX

DRUMS

MUTED GTR

CLEAN GTR

OVERDRIVE

CLEAN GTR

CLEAN GTR

FRETLESS

ORGAN 3

SLOWSTRING

50

MELODY

DRUMS

MUTED GTR

CLEAN GTR

CLEAN GTR

CLEAN GTR

FRETLESS

ORGAN 3

SLOWSTRING

53

MELODY

DRUMS

MUTED GTR

CLEAN GTR

CLEAN GTR

CLEAN GTR

FRETLESS

SLOWSTRING

56

MELODY

DRUMS

MUTED GTR

CLEAN GTR

CLEAN GTR

CLEAN GTR

FRETLESS

59

MELODY

SOPRAN SAX

DRUMS

MUTED GTR

CLEAN GTR

CLEAN GTR

CLEAN GTR

FRETLESS

62

MELODY

SOPRAN SAX

DRUMS

MUTED GTR

CLEAN GTR

CLEAN GTR

CLEAN GTR

FRETLESS

65

RECORDER

MELODY

DRUMS

MUTED GTR

CLEAN GTR

OVERDRIVE

OVERDRIVE

CLEAN GTR

CLEAN GTR

FRETLESS

ORGAN 3

68

RECORDER

MELODY

SOPRAN SAX

DRUMS

OVERDRIVE

OVERDRIVE

FRETLESS

ORGAN 3

71

RECORDER
MELODY
SOPRAN SAX
DRUMS
OVERDRIVE
OVERDRIVE
FRETLESS
ORGAN 3

74

RECORDER
MELODY
SOPRAN SAX
DRUMS
OVERDRIVE
OVERDRIVE
FRETLESS
ORGAN 3

77

RECORDER

MELODY

SOPRAN SAX

DRUMS

MUTED GTR

CLEAN GTR

OVERDRIVE

OVERDRIVE

CLEAN GTR

CLEAN GTR

FRETLESS

ORGAN 3

SLOWSTRING

81

RECORDER

SOPRAN SAX

DRUMS

MUTED GTR

CLEAN GTR

OVERDRIVE

CLEAN GTR

CLEAN GTR

FRETLESS

ORGAN 3

SLOWSTRING

84

SOPRAN SAX

DRUMS

MUTED GTR

CLEAN GTR

CLEAN GTR

CLEAN GTR

FRETLESS

ORGAN 3

SLOWSTRING

87

MELODY

DRUMS

MUTED GTR

CLEAN GTR

CLEAN GTR

CLEAN GTR

FRETLESS

ORGAN 3

SLOWSTRING

90

MELODY

DRUMS

MUTED GTR

CLEAN GTR

CLEAN GTR

CLEAN GTR

FRETLESS

SLOWSTRING

93

MELODY

DRUMS

MUTED GTR

CLEAN GTR

CLEAN GTR

CLEAN GTR

FRETLESS

96

MELODY

DRUMS

MUTED GTR

CLEAN GTR

CLEAN GTR

CLEAN GTR

FRETLESS

SLOWSTRING

98

MELODY

DRUMS

MUTED GTR

CLEAN GTR

CLEAN GTR

CLEAN GTR

FRETLESS

SLOWSTRING

100

MELODY

DRUMS

MUTED GTR

CLEAN GTR

CLEAN GTR

CLEAN GTR

FRETLESS

SLOWSTRING

102

RECORDER

MELODY

DRUMS

MUTED GTR

CLEAN GTR

OVERDRIVE

OVERDRIVE

CLEAN GTR

CLEAN GTR

FRETLESS

ORGAN 3

SLOWSTRING

105

RECORDER

MELODY

SOPRAN SAX

DRUMS

OVERDRIVE

OVERDRIVE

FRETLESS

ORGAN 3

108

RECORDER
MELODY
SOPRAN SAX
DRUMS
OVERDRIVE
OVERDRIVE
FRETLESS
ORGAN 3

111

RECORDER
MELODY
SOPRAN SAX
DRUMS
OVERDRIVE
OVERDRIVE
FRETLESS
ORGAN 3

114

RECORDER

MELODY

SOPRAN SAX

DRUMS

OVERDRIVE

OVERDRIVE

FRETLESS

ORGAN 3

SLOWSTRING

118

RECORDER

MELODY

SOPRAN SAX

DRUMS

MUTED GTR

CLEAN GTR

OVERDRIVE

CLEAN GTR

CLEAN GTR

FRETLESS

ORGAN 3

SLOWSTRING

121

SOPRAN SAX

DRUMS

MUTED GTR

CLEAN GTR

CLEAN GTR

CLEAN GTR

FRETLESS

ORGAN 3

SLOWSTRING

124

SOPRAN SAX

DRUMS

MUTED GTR

CLEAN GTR

CLEAN GTR

CLEAN GTR

FRETLESS

ORGAN 3

SLOWSTRING

127

SOPRAN SAX

DRUMS

MUTED GTR

CLEAN GTR

CLEAN GTR

CLEAN GTR

FRETLESS

ORGAN 3

SLOWSTRING

130

SOPRAN SAX

DRUMS

MUTED GTR

CLEAN GTR

CLEAN GTR

CLEAN GTR

FRETLESS

ORGAN 3

SLOWSTRING

133

136

139

SOPRAN SAX
DRUMS
MUTED GTR
CLEAN GTR
CLEAN GTR
CLEAN GTR
FRETLESS
ORGAN 3
SLOWSTRING

142

SOPRAN SAX
DRUMS
MUTED GTR
CLEAN GTR
CLEAN GTR
CLEAN GTR
FRETLESS
ORGAN 3
SLOWSTRING

Sting - Fortress Around Your Heart

RECORDER

$\text{♩} = 118,001060$

29

33

37

42

45

17

66

70

74

78

21

RECORDER

103

108

112

116

118

Sting - Fortress Around Your Heart

MELODY

♩ = 118,001060

10

15

19

23

27

32

37

42

45

3

50

54

58

62

66

71

76

81

91

95

MELODY

99

103

108

113

116

28

SOPRAN SAX

Sting - Fortress Around Your Heart

♩ = 118,001060

45

50

11

6

69

3

3

2

2

77

83

20

106

3

3

6

2

111

2

119

124

128

132

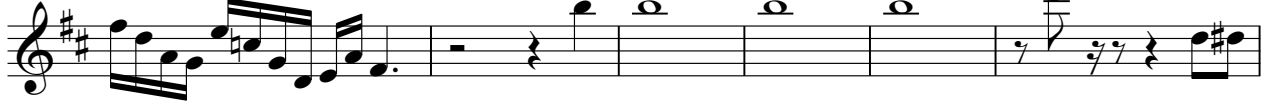

138

142

DRUMS

Sting - Fortress Around Your Heart

♩ = 118,001060

2

6

9

12

15

18

21

24

27

30

V.S.

33

37

41

45

48

51

53

55

58

60

DRUMS

62

64

67

71

74

77

80

83

86

89

DRUMS

91

93

95

97

99

101

103

106

109

112

DRUMS

V.S.

6

DRUMS

136

138

140

142

MUTED GTR

Sting - Fortress Around Your Heart

♩ = 118,001060

7

11

15

19

23

27

30

14

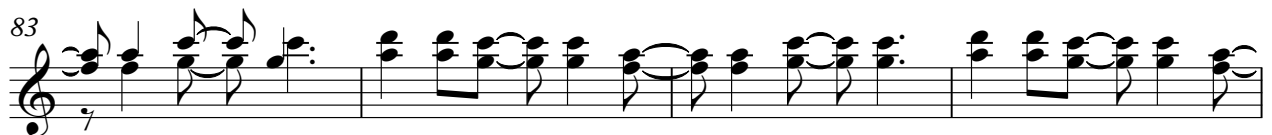

99

103

120

124

128

132

136

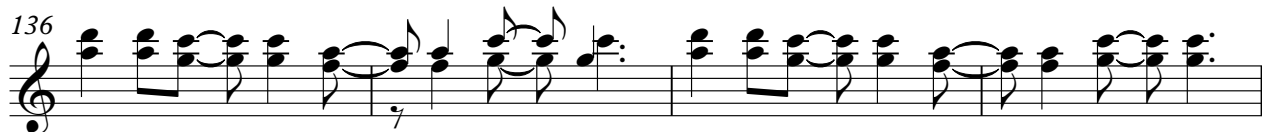

140

143

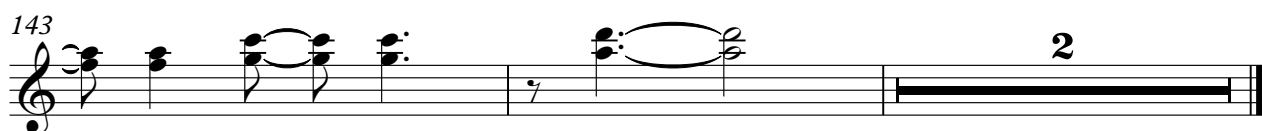

♩ = 118,001060

2

7

11

15

19

23

27

30

14

99

103

14

120

124

128

132

136

140

143

2

OVERDRIVE

Sting - Fortress Around Your Heart

♩ = 118,001060

30

34

38

42

47

18

68

72

76

79

22

104

108

112

116

OVERDRIVE

Sting - Fortress Around Your Heart

♩ = 118,001060

30

35

39

43

22

68

72

76

26

105

109

113

31

♩ = 118, 001060

2

8

13

18

23

28

31

13

46

51

56

61

66

13

83

88

93

98

103

13

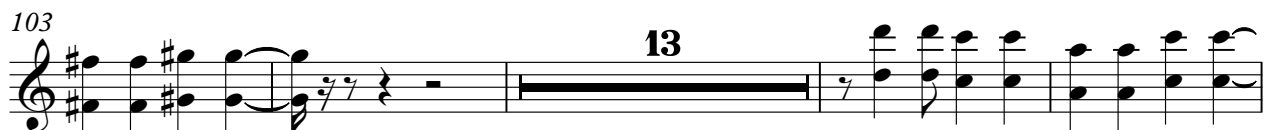

♩ = 118,001060

2

7

11

15

19

23

27

30

13

46

50

54

58

62

66

13

82

86

90

94

FRETLESS

Sting - Fortress Around Your Heart

♩ = 118,001060

2

6

9

12

15

18

21

24

27

30

V.S.

95

98

101

104

107

110

113

116

120

123

126

129

132

135

138

141

143

ORGAN 3

Sting - Fortress Around Your Heart

♩ = 118,001060

29

29

34

38

42

45

16

16

66

70

74

78

86

106

ORGAN 3

110

114

118

127

136

141

SLOWSTRING

Sting - Fortress Around Your Heart

♩ = 118,001060

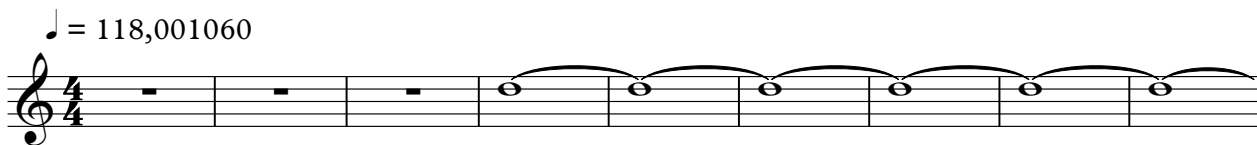

10

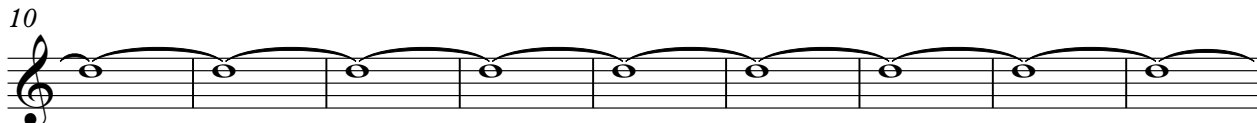

19

24

48

24

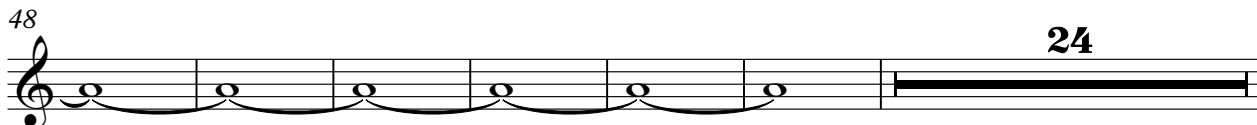

78

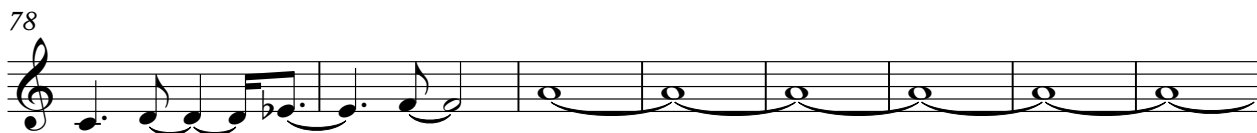

86

3

90

3

4

2

SLOWSTRING

96

3 3

98

3 6 3

100

3

102

13 13

119

128

137

2

ORCHESTRA

Sting - Fortress Around Your Heart

♩ = 118,001060

6 **140**

APPLAUSE

Sting - Fortress Around Your Heart

♩ = 118,001060

