

Sting - I M SO HAPPY1

0.0"
1.1,00
коллекция Аркадия Жукова St.Petersburg

♩ = 150,000000

8

Drums

Guit-pithm1

Guit-rithm2

Jazz guitar1

Jazz guitar2

Bass

Perc. organ

11

Drums

Guit-pithm1

Guit-rithm2

Jazz guitar2

Clean Guit

Clean Guit

Bass

Perc. organ

15

Drums

Guit-pithm1

Guit-rithm2

Clean Guit

Clean Guit

Bass

Perc. organ

18

Drums

Guit-pithm1

Guit-rithm2

Clean Guit

Clean Guit

Bass

Perc. organ

21

Drums

Guit-pithm1

Guit-rithm2

Clean Guit

Clean Guit

Bass

Perc. organ

25

Drums

Guit-pithm1

Guit-rithm2

Jazz guitar2

Clean Guit

Clean Guit

Bass

Perc. organ

Pad1

28

Drums

Guit-pithm1

Guit-rithm2

Jazz guitar2

Clean Guit

Clean Guit

Bass

Perc. organ

Pad1

32

Drums

Guit-pithm1

Guit-rithm2

Jazz guitar2

Clean Guit

Clean Guit

Bass

Perc. organ

Pad1

35

Drums

Guit-pithm1

Guit-rithm2

Clean Guit

Clean Guit

Bass

Perc. organ

38

Drums

Guit-pithm1

Guit-rithm2

Clean Guit

Clean Guit

Bass

Perc. organ

41

Drums

Guit-pithm1

Guit-rithm2

Jazz guitar2

Clean Guit

Clean Guit

Bass

Perc. organ

Pad1

44

Drums

Guit-pithm1

Guit-rithm2

Jazz guitar2

Clean Guit

Clean Guit

Bass

Perc. organ

Pad1

48

Drums

Guit-pithm1

Guit-rithm2

Jazz guitar2

Clean Guit

Clean Guit

Bass

Perc. organ

Pad1

51

Drums

Guit-pithm1

Guit-rithm2

Clean Guit

Clean Guit

Bass

Perc. organ

55

Drums

Guit-pithm1

Guit-rithm2

Clean Guit

Clean Guit

Bass

Perc. organ

58

Drums

Guit-pithm1

Guit-rithm2

Jazz guitar2

Clean Guit

Clean Guit

Bass

Perc. organ

Pad1

61

Drums

Guit-pithm1

Guit-rithm2

Jazz guitar2

Clean Guit

Clean Guit

Bass

Perc. organ

Pad1

65

Drums

Break

Guit-pithm1

Guit-rithm2

Jazz guitar1

Clean Guit

Clean Guit

Bass

Perc. organ

Pad1

68

Drums

Guit-pithm1

Guit-rithm2

Jazz guitar1

Bass

Perc. organ

Pad1

71

Drums

Guit-pithm1

Guit-rithm2

Jazz guitar1

Bass

Perc. organ

Pad1

74

Drums

Guit-pithm1

Guit-rithm2

Jazz guitar1

Mute guit.

Bass

Perc. organ

Pad1

77

Drums

Guit-pithm1

Guit-rithm2

Mute guit.

Bass

Perc. organ

Pad1

80

Drums

Guit-pithm1

Guit-rithm2

Mute guit.

Bass

Perc. organ

Pad1

83

Drums

Guit-pithm1

Guit-rithm2

Mute guit.

Bass

Perc. organ

Pad1

86

Drums

Guit-pithm1

Guit-rithm2

Mute guit.

Bass

Perc. organ

Pad1

89

Drums

Guit-pithm1

Guit-rithm2

Jazz guitar2

Clean Guit

Clean Guit

Mute guit.

Bass

Perc. organ

Pad1

92

Drums

Guit-pithm1

Guit-rithm2

Jazz guitar2

Clean Guit

Clean Guit

Bass

Perc. organ

Pad1

96

Drums

Guit-pithm1

Guit-rithm2

Jazz guitar2

Clean Guit

Clean Guit

Bass

Perc. organ

Pad1

99

Drums

Break

Guit-pithm1

Jazz guitar1

Bass

Perc. organ

Pad1

Detailed description of the musical score: The score is for page 17, starting at measure 99. It features seven staves. The Drums staff shows a consistent rhythmic pattern of eighth notes with accents. The Break staff is mostly empty, with a few notes in the final measure. The Guit-pithm1 staff has a melodic line with bends and slurs. The Jazz guitar1 staff has chordal accompaniment with various chord symbols. The Bass staff has a simple line with some accidentals. The Perc. organ staff has block chords. The Pad1 staff has sustained chords with a slur across the first three measures.

103

106

Snare2
Drums
Guit-pithm1
Guit-rithm2
Jazz guitar1
Clean Guit
Clean Guit
Bass
Perc. organ

109

Snare2
Drums
Guit-pithm1
Guit-rithm2
Jazz guitar1
Clean Guit
Clean Guit
Bass
Perc. organ

112

Snare2
Drums
Guit-pithm1
Guit-rithm2
Jazz guitar1
Clean Guit
Clean Guit
Bass
Perc. organ

115

Snare2
Drums
Guit-pithm1
Guit-rithm2
Jazz guitar1
Clean Guit
Clean Guit
Bass
Perc. organ

118

Snare2

Drums

Guit-pithm1

Guit-rithm2

Jazz guitar2

Clean Guit

Clean Guit

Bass

Perc. organ

Pad1

121

Snare2

Drums

Guit-pithm1

Guit-rithm2

Jazz guitar2

Clean Guit

Clean Guit

Bass

Perc. organ

Pad1

124

Snare2

Drums

Guit-pithm1

Guit-rithm2

Jazz guitar1

Jazz guitar2

Clean Guitar

Clean Guitar

Bass

Perc. organ

Pad1

127

Snare2

Drums

Break

Guit-pithm1

Guit-rithm2

Jazz guitar1

Bass

Perc. organ

Pad1

130

Snare2

Drums

Guit-pithm1

Guit-rithm2

Jazz guitar1

Bass

Perc. organ

Pad1

133

Snare2
Drums
Break
Guit-pithm1
Guit-rithm2
Jazz guitar1
Bass
Perc. organ
Pad1

136

Snare2
Drums
Guit-pithm1
Guit-rithm2
Jazz guitar1
Bass
Perc. organ
Pad1

139

Snare2

Drums

Guit-pithm1

Guit-rithm2

Jazz guitar1

Bass

Perc. organ

Pad1

142

Snare2

Sting - I M SO HAPPY1

♩ = 150,000000

102

105

109

113

117

121

125

129

133

137

V.S.

2

Snare2

140

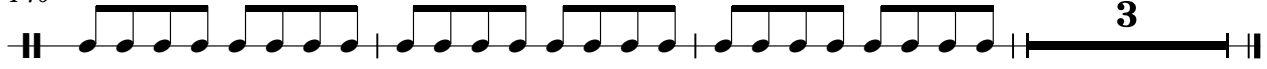

Sting - I M SO HAPPY1

Drums

♩ = 150,000000

V.S.

41

45

49

53

57

61

65

69

73

77

81

85

89

93

97

101

105

109

113

117

V.S.

121

125

129

133

137

141

Break

Sting - I M SO HAPPY1

♩ = 150,000000

66 31 2

102

23 5

134

6 3

Sting - I M SO HAPPY1

Guit-pithm1

♩ = 150,000000

2

8

14

20

26

31

36

42

47

52

V.S.

111

116

120

124

128

134

139

142

Sting - I M SO HAPPY1

Guit-rithm2

♩ = 150,000000

2

6

10

14

18

22

26

30

34

38

V.S.

87

92

96

103

107

111

115

119

123

128

4

Guit-rithm2

134

138

142

♩ = 150,000000

7

13 14 2

33 10 2

49 10 2

65 26 2

96 6 14

119 2

123 21

♩ = 150,000000

11

16

21

27

33

37

42

47

51

54

58

64

91

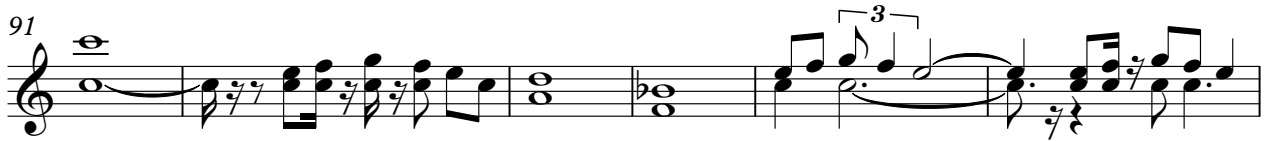

97

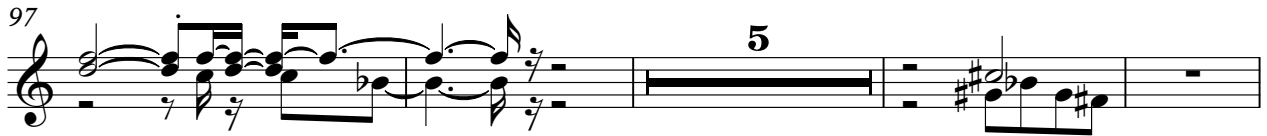

106

111

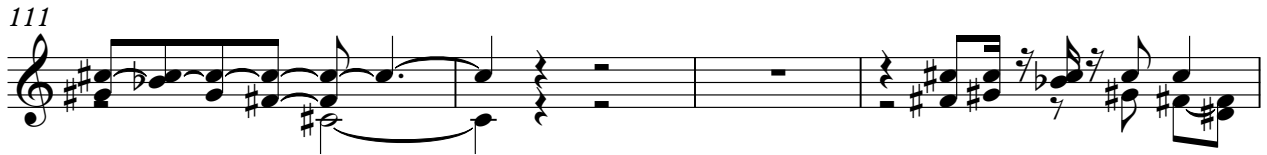

115

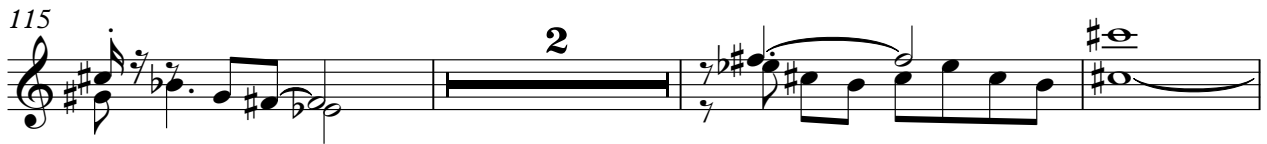

120

125

127

♩ = 150,000000

11

16

21

27

33

37

42

47

51

54

58

64

91

97

106

111

115

120

125

127

Sting - I M SO HAPPY1

Mute guit.

♩ = 150,000000

74

77

80

83

86

89

55

Sting - I M SO HAPPY1

Bass

♩ = 150,000000

V.S.

126

132

138

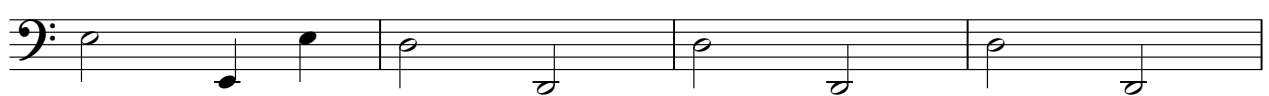

142

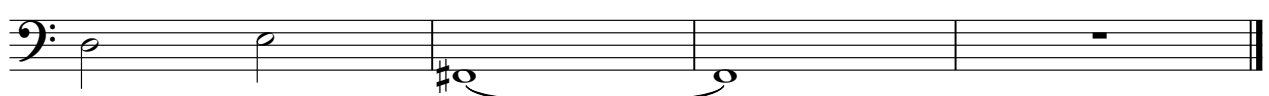

Sting - I M SO HAPPY1

Perc. organ

♩ = 150,000000

2

10

18

27

36

45

54

63

V.S.

69

72

76

83

91

100

109

117

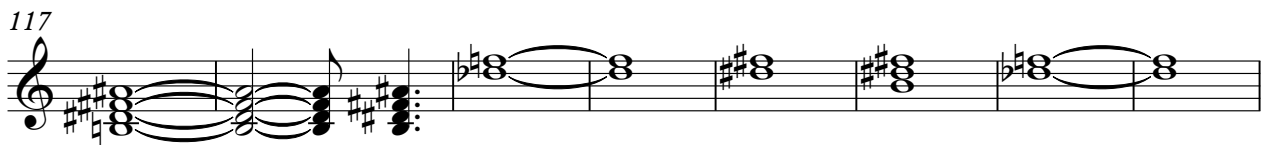

125

129

132

135

138

141

Sting - I M SO HAPPY1

Pad1

♩ = 150,000000

26

34

49

64

73

80

89

97

16

119

128

136

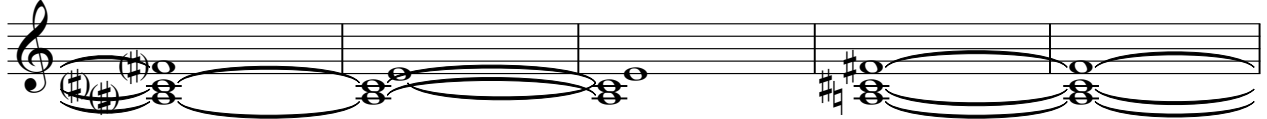

141

